Loser Callaghan and winner Thatcher
. . . a Tory opportunity to make history

Labor bounced by a single vote

POLLING DATE SET TODAY

LONDON (CP) — Toppled by just one vote, Prime Minister James Callaghan will see Queen Elizabeth and announce a general election date today following a cliff-hanging House of Commons defeat that might have been averted but for an ailing absent Labor supporter.

"It's marvellous, marvellous," exclaimed the husband of Mrs. Margaret Thatcher, the Conservative leader who initiated the no-confidence debate that floored Callaghan by 311 to 310 in the Commons Wednesday night.

But disgruntled Labor officials said the outcome might have been different had they been able to move Labor MP Sir Alfred Broughton, 72, from his hospital bed to the House by ambulance. He suffered a heart attack a week ago.

"We could have won," said government deputy chief whip Walter Harrison. "But we would not drag him from his bed."

In the event of a tied vote, Speaker George Thomas, a Labor member, would have stepped in and supported the government. Instead the government was brought down in the first no-confidence decision in 55 years. That also was a Labor government headed by Ramsay MacDonald.

It appeared that Callaghan will call the election either May 3 or May 10. Canada will hold a general election on May 22.

Callaghan's Labor minority held 306 of the 635 seats in the 700-year-old Commons. The Conservatives held 281 and an assortment of minority groups made up the rest with the exclusion of three vacancies and four non-voting members. The no-confidence vote showed there were seven absentions, either by intent or absence.

Callaghan, 67, had hoped to sway some of the fringe minorities, including Ulster Unionists to keep him in office a little while longer. His mandate would be up in October in any case. But Mrs. Thatcher, 53, sensed a political kill and called on the government to resign.

"The government has failed the nation, lost credibility and it is time for it to go," she said. "Britain now is a nation on the sidelines. Rarely in the post-war period can our standing in the world have been lower or our defences weaker."

If elected, Mrs. Thatcher, dubbed "the iron maiden" by Russian newspapers, would become Britain's first female prime minister and the first female leader in all Europe.

Callaghan declared that Britain, recent-

Page 2—Britain

Home
TELEPHONE
383-4111
CLASSIFIED
386-2121

The Daily Colonist.

Some sun, high 12
Weather Details on Page 2

Vancouver Island's leading newspaper since 1858

No. 90 — 121st Year | Victoria, British Columbia, Thursday, March 29, 1979 | ** | 15¢ Daily, 30¢ Sunday

N-plant spews radiation, closed after malfunction

No public peril, officials insist

Colonist wire services

WASHINGTON — An accident at the Three Mile Island nuclear power plant near Harrisburg, Pa., apparently damaged the reactor core and sent radioactive material into the atmosphere, government and company officials said Wednesday night.

Officials said their readings of radioactivity have not indicated any immediate danger to the public. But they were concerned about long-term effects on the thousands of people who live near the plant.

In Washington, Senator Gary Hart said part of the radiation problems were caused by the mistake of an atomic reactor operator who apparently turned off a cooling system too soon at the plant on the Three Mile Island in the Susquehanna River 16 kilometres southeast of Harrisburg.

But Hart's statement was disputed by a Nuclear Regulatory Commission official in Harrisburg.

Confusion over perils

Pennsylvania officials said the radiation did not reach lethal levels, inside or outside the plant, but a nuclear safety group in Washington said radiation inside the plant was apparently eight times the lethal level. Officials said there were no indications that any of the plant employees had been exposed to the dangerous radiation levels.

The accident beamed low-level radiation through the one-metre thick walls of the power plant to a distance of more than one kilometre, the NRC said.

Edson Case, deputy director of reactor regulation for the NRC, said radiation levels inside the plant's reactor building registered 1,000-times normal.

Case said radioactive gases from the plant's nuclear fuel may have leaked out of the plant. Earlier, officials in Harrisburg had said only less-radioactive steam had escaped the plant.

Officials in Washington could not say what, if any, dangers this posed to the population.

Earlier, Joe Fouchard, an NRC spokesman, said low-level radiation was measured up to about two kilometres outside the boun-

Page 2—N-plant

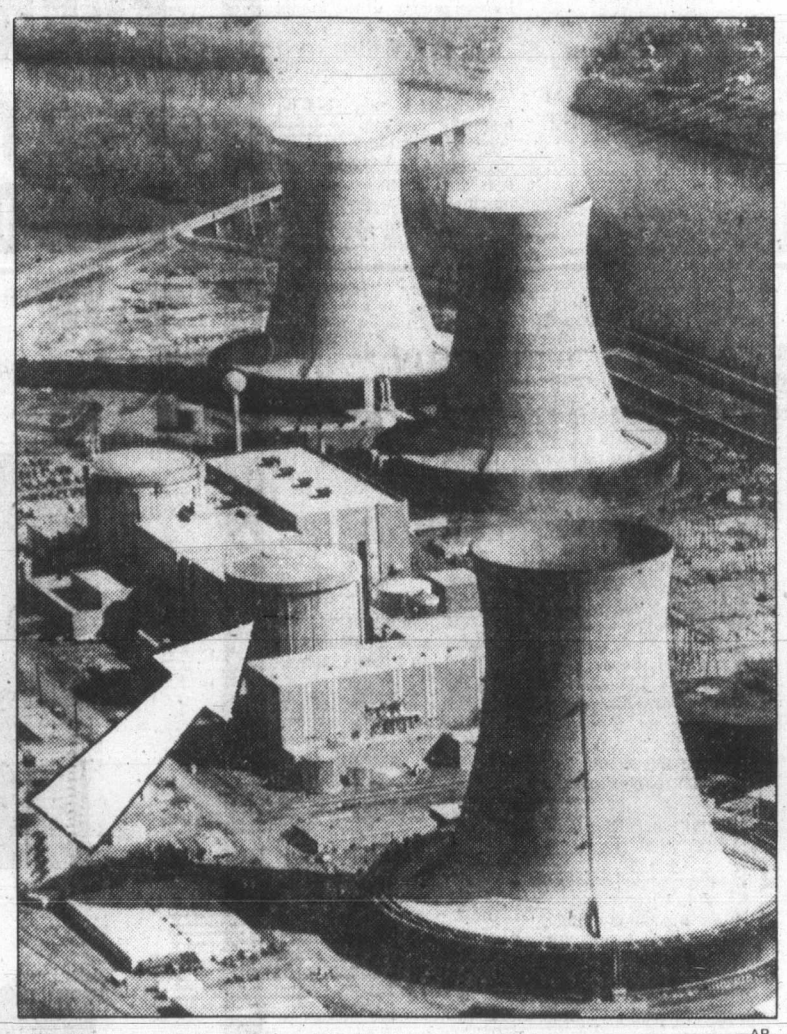

—AP

Arrow points to reactor where nuclear mishap occurred

Disturbing but no 'China syndrome'

HOLLYWOOD (AP) — "I find it disturbingly ironic," producer-actor Michael Douglas said Wednesday of the similarity between an accident at a Harrisburg, Pa., nuclear power plant and the plot of his film *The China Syndrome*.

In the film, a nuclear plant official, played by Jack Lemmon, takes over a southern California nuclear plant at gunpoint to alert the public of potential danger because of a faulty water pump.

The movie has been criticized by power companies and supported by conservationists, the publicity helping to make it the biggest moneymaker Columbia Pictures has released in a non-holiday period.

Douglas, who made extensive appearances with co-stars Lemmon and Jane Fonda to promote the movie said: "All we tried to do was promote the movie as a thriller. We didn't ask for the controversy. Some critics said we were trying to alert the public for no reason at all. But then science editors began seeing the film and realized that we had done our homework."

Gregory Minor, one of three nuclear engineers who resigned from General Electric over the issues of safety in the industry and public disclosure, was technical adviser on *The China Syndrome*.

On Wednesday, Minor said: "There seem to be similarities to what happened today and what happens in the film. But only with hindsight will we know how similar they are. We can be sure only of the confusion in what is released to the public and the statement that 'there was no danger to the public.' That could be taken right out of the movie."

The Harrisburg N-plant's spokesman, Blaine Fabian, said Wednesday: "There is absolutely no danger of a meltdown. We are not in a *China Syndrome*-type situation."

Amin pleads to 'friends' to save him

NAIROBI, Kenya (Reuter) — Tanzanian and other forces bombarded the Ugandan capital of Kampala on Wednesday night for the first time, Radio Uganda reported.

The radio, monitored here, said the attackers were 16 kilometres from the city and it broadcast an appeal from President Idi Amin to friendly countries to come to Uganda's support immediately "in any form."

In New York, Uganda's ambassador to the United Nations Wednesday night requested an urgent meeting of the Security Council, charging Tanzania with aggression.

The 15-country council, which has been in almost daily session this month, is expected to be convened before the weekend.

Radio Uganda said Kampala was bombarded with long-range artillery by "the Tanzanian aggressors, along with mercenaries and traitors."

The broadcast said the anti-Amin forces were six kilometres from Entebbe airport, where Amin has an official residence.

"President Amin appeals to all friends and peace-loving countries and the Arab world to come to the immediate support of Uganda in any form," the radio said.

It quoted Amin as saying the country was attacked because of his support for the Afro-Arab cause.

INSIDE

Buy back jets, Iran tells U.S.
—Page 3

Mafia leaders 'charming'
—Page 18

Background	5
Bridge	32
Classified	40-49
Comics	22
Crossword	28
Editorials	4
Entertainment	21
Family	27-32
Finance	5-7
Horse Happenings	30
Marine Calendar	8
Names in the News	38
Provincial Court	9
Sports	12-16

Buying mood lifting dollar

MONTREAL (CP) — The Canadian dollar soared over one-third of a cent against its U. S. counterpart Wednesday to close at just below 86 cents — the highest since last September.

The Canadian dollar closed at 85.98 U. S. cents after fluctuating between a high of 86.01 and a low of 85.66 throughout the day. Tuesday's close was 85.61.

Bank currency traders said the dollar's climb is due to a change in mood rather than any change in the economic situation.

One trader said: "It's just a better buy at this stage of the game than a sale."

Another analyst attributed the dollar's surge to Monday's announcement of a federal election.

"The market was generally surprised the dollar didn't weaken after the election announcement," he said. "A lot of people thought, 'Heck, we may have missed the boat,' and decided to trade in their foreign currencies."

CAMPAIGN IN B.C.

NDP gleams, Tories beam, and Grits, well, hopeful

VANCOUVER (CP) — New Democratic Party candidates have a gleam in their eye, Conservatives are ebullient and the Liberals say they are just happy it's springtime.

The mixed moods come from party spokesmen as their candidates enter what promises to be a heated federal election campaign in British Columbia.

"It's springtime and I think the mood in B.C. is a little better than last fall," said a cautious Paul Plant, Liberal B.C. campaign chairman, in an interview Wednesday. "Business is better, the economy is improving slowly.

"Sure there's still an anti-government, anti-Trudeau feeling. But he (Trudeau) is still the best thing going for us."

DON HAMILTON, B.C. Conservative campaign manager, predicted his party will take 24 of B.C.'s 28 seats, saying he thinks Trudeau might be the best thing going for the Conservatives.

Hamilton said telephones have been ringing off the hook in Conservative campaign headquarter's here since Monday when Trudeau called the election for May 22.

"The anti-Trudeau backlash in 40 per cent of the calls is even surprising us," Hamilton said buoyantly. "I'm shocked at the depth of anti-Trudeau, anti-government and anti-Liberal feeling of the people.

"As I see it, it's going to be a leadership campaign, the first since 1957 when Diefenbaker was voted in," he said, echoing Plant who predicted leadership and national unity will be the focus of the campaign.

AN NDP SPOKESMAN SAID his party expects the economy, not Trudeau, will be the key issue and the party's candidates, some of whom were nominated 2½ years ago, are raring to go.

"Now that it's finally been called, they're really anxious to get on with it," said NDP communications director Soren Bech. "Most of them have a real gleam in their eye and we're hoping they're going to do well."

The province will be sending at least 10 new members of Parliament to Ottawa.

Five MPs sitting in the last house have said they will not be running and five members will be added by redistribution which increased the number of B.C. seats to 28 from 23.

The Conservatives say their closest rivals in B.C. will be the NDP, which took two seats in 1974 and has nominated candidates in 27 ridings to date. The Conservatives have nominated 26 and the Liberals, who elected eight members in 1974, have nominated 19.

BECH SAID HIS PARTY is optimistic about its chances in 11 or 12 ridings.

"There's no question that we're running second to the Conservatives in B.C., and a very close second."

Plant said he has to be realistic about Liberal chances in B.C. and predicted a tough campaign.

"I'm looking to hold our own and gain some," he said. "We're fighting the NDP on one side and the Tories on the other."

Plant said a voter backlash against the provincial NDP enabled the Liberals to take seats away from the NDP in 1974, but now the backlash has disappeared and the NDP could pick up seats.

An open-and-shut case at museum

By DON COLLINS
Colonist reporter

The Provincial Museum had all the staying power Wednesday of a bad play on Broadway.

With some fanfare, it opened its doors in the morning two days ahead of schedule.

Then, with somewhat less ceremony, it closed them again—for about three hours.

It wasn't that the performers stunk the place out. But the air was anything but sweet, according to the B.C. Government Employees' Union, and that was enough to send public and staff packing for a while.

To understand the real impact, it is necessary to turn the clock back 24 hours.

On Tuesday the NDP criticized what it termed bad timing in the closing of the museum for cleanup, alterations and restoration purposes. The move, arranged some time before, just happened to coincide with the spring school break — a time when visitors were expected to pour into the city.

When word went out later that the museum would be opening ahead of time Wednesday, Provincial Secretary Hugh Curtis said it had nothing to do with the criticism. The cleaning and painting in the public areas was finished ahead of time, he said.

But Wednesday morning the BCGEU Victoria office got another kind of message: shop stewards in the museum complained about miserable conditions.

"They have been building a display on the second floor for the natural history exhibit and the resins and noxious chemicals were pretty nasty," said union staff representative Gordon Hanson.

This, combined with the fumes of paint, dust and the closure of the air conditioning system created what Hanson called "stale, horrible air."

After a half-hour meeting with museum management the building was closed from about 10.30 a.m. to 1.30 p.m., he said.

"It was deemed to be hazardous for the public as well as the employees."

The union estimated that some 50 employees and 300 members of the public had to leave.

Museum officials could not be reached for comment Wednesday night.

No U.S. sanctions, Arafat walks out

● Sadat hits back at Arab critics. Page 3

BAGHDAD (AP) — Arab League foreign ministers rejected demands for economic sanctions against the United States on Wednesday and Yasser Arafat angrily pulled his Palestine Liberation Organization delegates out of the meeting.

Official sources said the Arabs will impose at least a partial boycott against Egypt for signing a peace treaty with Israel but rejected Arafat's demands to punish the U.S. for engineering the pact.

An official of the host Iraqi government said the Syrian and Libyan delegations walked out in sympathy with the PLO.

Despite Arafat's demand for an economic war against the United States, the sources said the ministers lack the authority and the desire to punish any country except Egypt.

A Lebanese journalist, one of the few allowed into the conference, said the walkout was sparked by a dispute between Saudi Arabia and the PLO.

Bomb-wired man killed at embassy

Colonist wire services

MOSCOW — A young Soviet merchant seaman trying to emigrate to the United States killed himself with a bomb attached to his waist inside the American embassy here Wednesday night when police moved in to seize him.

The 27-year-old sailor, whose name was not released, was dead on arrival at a central Moscow hospital where he was taken after blowing himself up in the consular section of the embassy, a hospital spokesman said.

At a news conference following the eight-hour incident, U.S. Ambassador Malcolm Toon said the man revealed the bomb in the early afternoon after beginning an interview with a consular officer about his wish to emigrate. The man was reported to have said he hated President Leonid Brezhnev and wanted to "set an example for all dissidents."

Informed sources said he threatened to pull a pin from the grey metal box containing the explosive unless he received an assurance that he could leave the Soviet Union for the United States.

The embassy called in Soviet officials who negotiated with the man for the next six hours, trying to persuade him to give up and leave the embassy peacefully.

When that failed the Russians either used force or threatened to use force. Two popping sounds were heard, which Toon said could have been pistol shots.

At that time, the man was reported to have pulled the ring on the box attached to his body with white strips of cloth. It was a black powder device, Toon said, and burned nearly all the man's clothes off.

The blast did not cause serious damage to the offices, Toon said.

The ambassador said he took the decision to hand over responsibility for the operation to Russian authorities when it was established the man was a Soviet citizen, that he was apparently unbalanced and that he was endangering U.S. personnel and property.

Britain going to polls

From Page 1

ly beset by a series of crippling strikes, needs a Labor majority and he would fight for it. He even sought support by offering large increases in old-age pensions. But the minority parties still shunned him.

The 311-to-310 vote was one of the most dramatic in British history. Conservative MPs raised their arms high and waved parliamentary papers. Labor MPs reacted by singing *The Red Flag*.

Mrs. Thatcher, mother of twins, is highly favored by the opinion polls. A grocer's daughter who trained as a pharmacist and lawyer, she has managed to reduce quarrelling within the Conservative party and corner Callaghan in parliamentary debates.

Labor has governed Britain since 1974, first by Sir Harold Wilson who quit in 1976 and then by Callaghan, a skilful tactician who has pulled his government through numerous crises.

For the last two years, his administration has relied on pacts and deals with the minority parties to keep its tenuous hold on office. Conservatives branded him "a wheeler-dealer" but his personal popularity remained high in the opinion polls.

But his position finally was undermined by a winter of strikes and pay disputes which marred his reputation as a man who could handle Britain's powerful unions.

Although favored to take over over at 10 Downing Street, Mrs. Thatcher hasn't had it easy during her three years as Conservative leader.

Critics say she has a middle-class, school-mistress manner which upsets working-class voters and she sometimes has struggled to hold the attention of Parliament.

She introduced the no-confidence motion after Callaghan angered Scottish nationalists by failing to pursue plans for a Scottish legislature immediately.

The Conservatives, with 279 votes, were backed Wednesday by the 13 Liberals, 11 Scottish Nationalists and eight Ulster Unionists. Labor with 302 votes gained support from two Scottish Labor members, three Welsh Nationalists, an independent and two of the Ulster Unionists. There were three abstentions.

N-plant accident

From Page 1

daries of the 200-acre power plant complex.

Fouchard said control rods have been inserted into the nuclear core to stop the nuclear reaction, but he said it was not known whether some part of the fuel might have melted, evaporated or blown out of the core before emergency measures were taken.

Plant officials said some workers may have been contaminated but insisted no significant radiation leaked outside the facility.

"I'm sure some of them got exposure, but positively none were over-exposed," Jack Herbein, vice-president for generation at Metropolitan Edison, one of the consortium of utilities that runs the facility, said before the NRC announcement.

Fouchard said low-level radiation was measured up to a 1½ kilometres outside the borders of the powerplant.

"There's a hell of a lot of radiation in the reactor building," Fouchard said of the readings.

Plant spokesman William Gross said "a handful" of workers were contaminated. The plant employs 500 persons and Gross said 25 technicians were examining the workers with geiger counters.

Officials had said earlier that readings taken from the atmosphere outside the plant after the accident showed less radiation than a person would absorb from a chest x-ray.

Concern over possible effects of earthquakes on cooling mechanisms had prompted the federal government to close five other U.S. nuclear plants two weeks ago.

Authorities said none of the plant's employees was working in the containment shell surrounding the reactor—one of two at the plant—when the steam escaped. The other reactor was shut for refuelling.

The $1-billion generating plant was immediately sealed off and authorities said it would remain closed until after an investigation was completed by officials of the company, the state and the Nuclear Regulatory Commission.

Nobody lives on the island and the nearest residents—about 200 metres away across the river—were not evacuated.

Fabian said the accident occurred at 4 a.m. when a valve in the pressure steam system blew out, automatically shutting the reactor and closing the steam flow between the reactor and the turbine.

It prompted officials to declare a "general emergency." That means the plant will be sealed off until the problem is corrected.

Fabian said the building's design allowed minuscule amounts of excess steam to escape into the air.

"There was very little wind this morning, so the radioactivity shouldn't have gone very far. What small release there was will be confined to the local vicinity."

State Civil Defence Director Col. Oran Henderson said there would be an investigation into why three hours passed before his department was notified of the emergency at 7 a.m.

Short flights may vanish

LONDON, Ont. (CP) — Fuel shortages could lead to federal prohibition of domestic flights under 600 kilometres, an airlines spokesman said Wednesday.

Increasing fuel prices have already left airlines unable to pay for new, more economical aircraft, Mike Lemon, CP Air regional sales manager, said at Fanshawe College.

"There is simply not sufficient strength in the industry to pay for tomorrow's aircraft," Lemon said.

CP Air intends to reduce fuel consumption by three to five per cent, reducing fuel bills by $3 million, he said.

In 1977, the company spent $72 million for kerosene fuel.

Lemon urged his audience to use domestic airlines to travel out of the country. He said Canadians buying tickets on foreign airlines contribute $200 million a year to Canada's balance of payments deficit.

Western winners

WINNIPEG (CP) — Five tickets worth $100,000 each were picked in the Western Express lottery draw Wednesday night.

The winning tickets are 71190 in Series 22, 33987 in Series 19, 66718 in Series eight, 87701 in Series 12, and 29102 in Series 2.

Tickets with the same five numbers in any other series are worth $1,000. There are 105 such tickets.

There are also prizes of $100 for holders of tickets with the last four numbers of the top draws, and $25 for holders of tickets with the last three digits of the top tickets.

Seattle hears Barrett plea for rail link

SEATTLE (AP) — A railroad linking Alaska with the Yukon, British Columbia and Washington state would mean benefits in exploiting natural resources and attracting the tourist dollar, says B.C. New Democratic leader David Barrett.

Barrett and Washington state Senator King Lysen met Wednesday with U.S. federal officials to promote the idea of the regional railroad, then told a news conference of the benefits it could provide the U.S.

The weather

March 29, 1979

Sunny with cloudy periods, isolated showers. Winds fresh westerly, at times strong in the afternoon. Wednesday's precipitation: nil. Sunshine 7 hours 51 minutes. Recorded high and low at Victoria airport 13 and —2. Today's forecast high and low 12 and 2. Today's sunrise 5:59, sunset 6:39. Moonrise 7:04 a.m., moonset 8:52 p.m. Friday outlook: cloudy.

East coast of Vancouver Island — Sunny with cloudy periods, isolated showers. Winds moderate, occasional fresh, northwesterly. Wednesday's precipitation: nil. Recorded high and low at Nanaimo 12 and —4. Forecast high and low 12 and —1. Friday outlook: cloudy.

West coast of Vancouver Island — Mainly cloudy, isolated showers. Winds fresh to strong northwesterly. Forecast high and low at Tofino 9 and 1. Friday outlook: cloudy.

North coast of the Mainland — Sunny with cloudy periods, isolated showers. Winds moderate to fresh northwesterly. Forecast high and low 7 and 0. Friday outlook: cloudy with a few showers.

Extended outlook, Saturday through Monday — continued cool, chance of showers. Highs 9 to 12. Lows —1 to 1.

READINGS

	Max.	Min.	Prec.
St. John's	8	—1	—
Halifax	2	—5	Trace
Fredericton	3	—7	—
Charlottetown	2	—8	—
Montreal	2	—10	—
Ottawa	4	—9	—
Toronto	4	—7	—
Thunder Bay	1	—5	9.2
North Bay	3	—12	—
Kenora	—5	—8	7.1
Winnipeg	—6	—11	8.9
Churchill	—16	—26	—
The Pas	0	—14	—
Brandon	—3	—14	2.5
Regina	—5	—16	—
Saskatoon	—3	—15	—
Prince Albert	—4	—24	—
North Battleford	—3	—15	—
Swift Current	—5	—17	—
Medicine Hat	0	—16	—
Lethbridge	2	—21	1.0
Calgary	—2	—15	—
Edmonton	0	—8	—
Cranbrook	3	—16	—
Castlegar	5	—5	—
Penticton	7	—5	—
Revelstoke	0	—7	0.2
Vancouver	13	—1	—
Prince Rupert	6	0	4.6
Terrace	3	—1	2.2
Stewart	5	—6	—
Tofino	9	—2	—
Comox	10	—3	—
Prince George	2	—5	—
Williams Lake	4	—6	—
Kamloops	9	—5	—
Dawson City	—3	—11	—
Whitehorse	—4	—7	5.4
Fort Nelson	—3	—10	0.4
Fort St. John	—2	—8	—
Peace River	0	—12	0.2
Yellowknife	—20	—29	—
Inuvik	—18	—20	0.4
Seattle	14	5	—
Spokane	4	—3	0.8
Portland	14	7	1.8
San Francisco	12	6	8.1
Phoenix	18	13	1.0
Las Vegas	18	9	2.3
Chicago	11	—1	—
New York	8	—1	—
Miami	24	18	—

TIDES AT VICTORIA
(Tides listed are Pacific Standard Time)

	Time	Ht	Time	Ht	Time	Ht	Time	Ht
	H M	Ft.	H M	Ft.	H M	Ft.	H M	Ft.
29	0305	8.4	0950	3.3	1605	7.7	2155	5.1
30	0350	8.5	1035	2.9	1710	7.5	2230	5.9
31	0425	8.5	1120	2.8	1825	7.3	2305	6.5

TIDES AT SOOKE

	Time	Ht	Time	Ht	Time	Ht	Time	Ht
	H M	Ft.	H M	Ft.	H M	Ft.	H M	Ft.
29	0215	8.9	0900	3.1	1500	8.0	2050	4.6
30	0250	9.0	0945	2.9	1555	7.7	2130	5.0
31	0330	9.0	1035	2.8	1700	7.4	2210	5.9

TIDES AT FULFORD HARBOUR

	Time	Ht	Time	Ht	Time	Ht	Time	Ht
	H M	Ft.	H M	Ft.	H M	Ft.	H M	Ft.
29	0520	10.5	1140	3.7	1825	10.0	2345	5.8
30	0555	10.0	1220	3.2	1915	10.1		
31	0040	6.7	0615	10.2	1300	3.1	2020	10.1

This Weekend
N.Y.O.P.S.
Wait For It!!
Tillicum Furniture
DOWNTOWN
3-30

Kelly's Stereo Marts
feelin' good about Kelly's
A Classical Sell-Off!
March 29, 30, 31st.
EVERY SINGLE LONG PLAYING CLASSICAL RECORDING ON SALE FOR JUST
5.99
or 2 for 9.99
Boxed Sets Priced at Only 4.99 LP
THIS MAY BE THE LAST SALE LIKE THIS THAT VICTORIA WILL EVER SEE
Catch It!
Kelly's Stereo Marts
feelin' good about Kelly's
728 Yates St.
388-5502
OPEN WEEKNIGHTS UNTIL 9 P.M.

Strasbourg cathedral: $580 million repair tab

STRASBOURG, France (AP) — The 13th century cathedral of Strasbourg, one of France's most noted national monuments, has been partly closed following the discovery of dangerous cracks in the vaulted roof.

Officials say the cracks will take at least two years to repair.

Msgr. Leon-Arthur Elchinger, Roman Catholic bishop of Strasbourg, has asked President Valery Giscard d'Estaing and local authorities to contribute to the estimated $580 million repair costs.

Cathedral officials say the damage was discovered recently during repairs to the organ. One of the pointed arches supporting the roof was found to be cracked, two keystones are split and a lead section used to hold the ancient roof structure together is loose and suspended over the prayer stools.

The damage may be due to earth tremors, the officials say. All the roof arches are to be examined with infrared apparatus to determine whether they show signs of cracking.

Construction of the red sandstone cathedral began in 1277 on the site of an earlier church. Most of the structure is in high Gothic style. The 142-metre-high spire, one of the tallest in Europe, was completed in 1439.

Sadat hits back at Arab foes

Colonist wire services

WASHINGTON—Egyptian President Anwar Sadat took the offensive against Arab critics Wednesday, predicting 1979 will see changes in the leadership of some countries which oppose his peace initiative.

Sadat singled out Syria as a hard-line Arab regime which could face internal difficulties. He said the government of President Hafez Assad has to extricate itself from a "quagmire" in Lebanon. The domestic political situation for Assad will not be very healthy, he said.

Sadat also warned Libya against any military action against Egypt.

Sadat made his remarks in an interview with a group of columnists.

As he spoke, foreign ministers of Arab states met in Baghdad to consider reprisals against Egypt for signing the treaty with Israel.

Palestine Liberation Organization leader Yasser Arafat walked out of that meeting, angry because the ministers were unwilling to go along with his call for reprisals against the United States. There were reports Libya and Syria had walked out in sympathy. Word of the walkouts had not reached Sadat at the time of the interview.

Whatever happens in Baghdad, Sadat said, "it won't change history."

Sadat said that "because of past history," the leaders of most Arab states are having trouble adapting to the changing situation he has helped to bring about in the Middle East.

Sadat said Libya was getting help from Cuban and East German military advisers, as well as weapons from the Soviet Union and there are indications Libya is shifting troops to its border with Egypt.

"There has been some border activity, but there is no more than that," he said. "We shall not tolerate any action against the border. After the lesson we gave him in 1976 (during a brief Egypt-Libya clash), he (Libyan leader Moammar Khadafy) will not repeat that. If the Soviet Union pushes Khadafy, he will have to take the consequences."

Sadat also challenged the right of any Arab leader, including himself, to speak for the Palestinians. "No one is entitled to decide the fate of the Palestinians except the Palestinians themselves," he said.

He expressed hope that as the peace process continues, there will be evidence that Israel is willing to negotiate a fair settlement, and the Palestinians will join the talks.

"For sure, the time has come for the Israelis to live with the facts of the region," Sadat said.

The tiny oil-rich sultanate of Oman Wednesday became the first Arab nation to publicly announce support of Sadat's signing of the peace pact with Israel. It also praised President Carter and urged he participate in future negotiations to ensure the rights of the Palestinian people.

At the same time, however, Jordan withdrew its ambassador from Egypt. There were no further details from Amman, but a Jordanian spokesman in Cairo said the move was not a break in relations. King Hussein has denounced the treaty as a sellout of the Arab states and the Palestinians.

Sadat has criticized the United States on Wednesday for signing an accord with Israel containing assurances of political support if Egypt violated the newly-signed peace treaty with Israel.

Sadat told a group of editors and columnists invited to meet him that Egypt opposed the accord—a Memorandum of Agreement—and that Egypt has taken this up formally with the United States.

"Egypt opposes the letter of guarantees given by the United States to Israel," officials quoted Sadat as saying.

"Egypt has not asked for any guarantees from the United States," Sadat was reported to have added.

Khalil and U.S. State Secretary Cyrus Vance had an unscheduled meeting in the Egyptian minister's hotel.

Later, the U.S. state department told reporters: "We have had an expression of unhappiness from Egypt about the Israeli Memorandum of Agreement."

The U.S.-Egyptian exchange sounded a sour note at the end of a week of diplomatic triumph for the Carter administration.

The memorandum was signed by Vance and Israeli Foreign Minister Moshe Dayan on Monday.

Buy back fighters, Iran urges U.S.

WASHINGTON (AP) — Officials of the new Iranian government have proposed selling back to the United States 78 F-14 fighter planes and their secret Phoenix missiles, U.S. defence department sources said Wednesday.

U.S. officials had been concerned that the advanced technology represented by the F-14 Phoenix system, particularly its highly sophisticated radar, might fall into Soviet hands.

Some U.S. officials have said they believe the secrets may already have been compromised because the whereabouts of F-14 technical manuals were unknown. They said Iranian air force technicians who joined the rebellion against the Shah of Iran and ousted Americans from two F-14 bases had gained access to the manuals.

Pentagon sources, asking to remain anonymous, said representatives of the new Iranian government approached the United States within recent weeks with the idea of selling the planes and their 200 Phoenix air-to-air missiles back to the U.S.

There was no information available on the price the Iranians might want for the planes. Originally, 80 F-14s and their equipment were sold to the shah starting in 1974 at a cost of more than $2 billion. Two of the planes were destroyed in crashes.

The post-shah Iranian government already has served notice it is cancelling at least $7 billion in other arms and military equipment the shah had ordered but which has not yet been delivered.

Over-all, the shah bought about $20 billion in U.S. arms as he sought to make Iran the most powerful nation in the Persian Gulf area.

SWISS GEARING FOR UN ENTRY

BERN (Reuter) — Switzerland on Wednesday took its first formal step toward membership of the United Nations—something this neutral Alpine confederation has resisted for more than 30 years.

The seven-man cabinet instructed the foreign ministry to prepare a report for parliament formally recommending that Switzerland enter the world body, and setting out the implications and procedures involved.

Concern for its traditional neutrality has been a major reason in the past why Switzerland has stayed out of the United Nations, although it participates in the world body's specialized agencies and is the site of its European headquarters and other related organizations.

Vorster ouster push launched

CAPE TOWN, South Africa (Reuter) — South Africa's main opposition party began an unprecedented attempt on Wednesday to impeach President John Vorster over the country's slush funds scandal.

The Progressive Federal party produced a petition calling on the speaker of the House of Assembly to set up a committee to investigate Vorster's conduct in the affair.

The party originally planned to issue the call on Monday but the petition was delayed while the party discussed its wording.

This is the first time in South Africa that a president's conduct has been questioned since the country withdrew from the Commonwealth and became a republic in 1961.

The petition is expected to make little headway. Although the party has been promised the support of the smaller New Republic party, the two groups together can muster only 27 signatures, three short of the total needed for the speaker to set impeachment procedures into motion.

Eight Fijians killed as Meli hits islands

SUVA, Fiji (AP) — At least eight deaths—six in one village on Kadavu Island—have been attributed to Hurricane Meli as it swept across southwestern Fiji on Wednesday with winds reaching 184 kilometres an hour, authorities said.

The government's emergency services committee in Suva said the storm destroyed several villages on small islands in the Lau group, east of Fiji, and residents had taken shelter in caves.

ROCKWELL
Parts and Accessories
ISLAND MACHINERY LTD.
617 Chatham St.
385-5500 3-7

SAVE NOW AT STANDARD ON AFFORDABLE GOOD LOOKS FOR YOUR HOME

STANDARD'S LARGE BUYING POWER AND VAST SELECTIONS GIVE YOU THE BEST POSSIBLE OPPORTUNITY TO GET THE STYLE YOU WANT AT A PRICE WITHIN YOUR BUDGET. ADD TO THIS FREE DELIVERY, EASY CREDIT TERMS, BANK RATE FINANCING AND OUR CUSTOMER SERVICE POLICY, AND YOU COME OUT AHEAD WHEN YOU SHOP AT STANDARD.

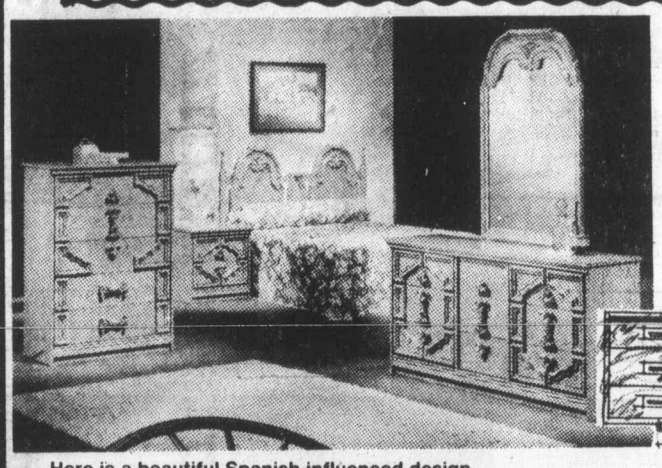

Spanish Influence or Sleekly Modern? The Choice Is Yours. Both Well-Priced at Standard Now.

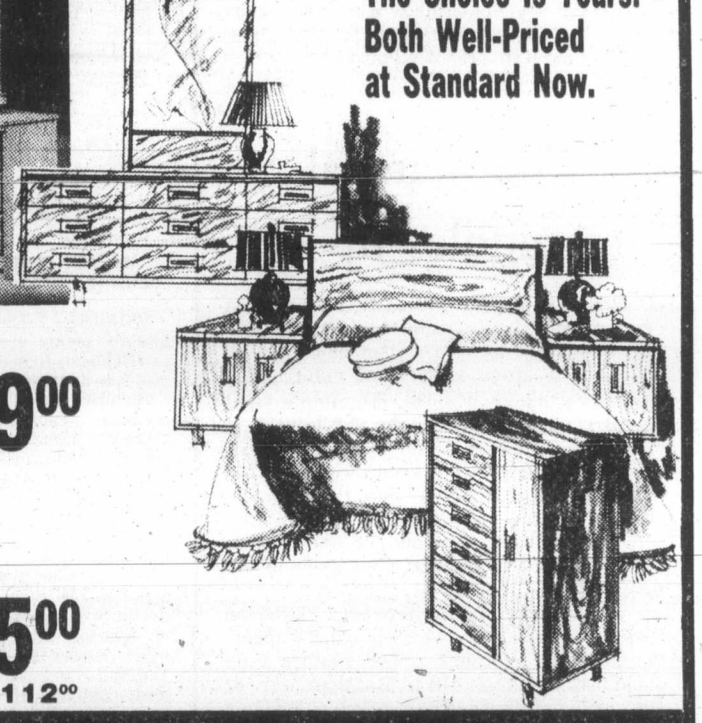

Here is a beautiful Spanish-influenced design. Triple dresser with mirror, 5-drawer chest and panel headboard, handsome antiqued hardware, gracefully curved mouldings. Ramada Oak finish.

COMPLETE ONLY 659.00

Teak Bedroom Suite

Easy care Teak finished bedroom suite in Contemporary Scandinavian styling. Designed for years of pleasure. Consists of triple dresser with mirror. Armoire and panel headboard.

COMPLETE ONLY 495.00
HUTCH 112.00

Scandia 6-pce. Dining Room Suite

Clean, beautiful dramatically Scandinavian style. The inner warmth of Teak is authentically captured in Melamine Laminates to create this unique blend of styling function and durability. Large 60" buffet with 4 drawers, dining table and chairs.

COMPLETE SET ONLY 575.00
HUTCH 000.00

"SCANDIA"

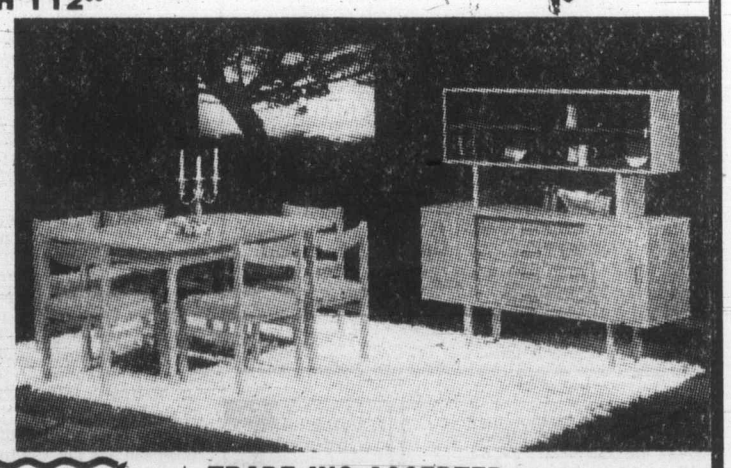

NORDICA 6-PIECE SUITE

Compact — ideal for the apartment-size dining room. Roomy china cabinet with glass door. Dining table is 40"x48" and extends to 60". 3 side chairs and 1 arm chair. Finished in Nordic Pecan with sturdy mar resistant tops.

COMPLETE SET ONLY 639.00

★ TRADE INS ACCEPTED
★ FURNITURE FOR RENT
★ FINANCING AT BANK RATES
★ NO EXTRA CHARGE FOR DELIVERY

master charge
CHARGEX
VISA

STANDARD FURNITURE
737 YATES
Downtown 382-5111

Save 20% on our COMPLETE STOCK OF MEN'S DIAMOND RINGS

Shown are just a few of the dozens of styles on sale.

Diamond Solitaires from as low as $276 to $1472
3-Stone styles from as low as $458 to $2076
Multi-Stone rings from as low as $440 to $1880

Save on all Men's Diamond Rings. Choose from dozens of styles. Mounted in 10K or 14K gold. Each ring comes with Grassie's Diamond Guarantee, the best diamond guarantee in Canada.
If your choice isn't available at the Grassie's nearest you, it can easily be transferred. We gladly accept trade-ins.

● MAYFAIR SHOPPING CENTRE, 385-2744
● 1209 DOUGLAS ST., 385-1911
● VICTORIA ● PORT HARDY ● REVELSTOKE
● VANCOUVER ● CHILLIWACK ● KELOWNA
● NANAIMO ● VERNON ● KAMLOOPS

Grassie's Since 1886

Chargex, Master Charge, American Express and Grassie's Credit Accounts welcome. 3-31

Colonist

Comment

THURSDAY, MARCH 29, 1979

Frankie & Johnny were — close

THERE MUST BE about 170 resident members of the New Democratic Party wandering the Esquimalt-Port Renfrew riding this week, mumbling: "If only I'd been there . . ."

If only they had been there the results might have been different. But they weren't and so — incredibly — policeman Frank Mitchell and lawyer John Brewin found themselves in a dead heat, with 225 votes apiece, when the ballots were counted at the NDP nominating meeting in Esquimalt High School Sunday afternoon.

There were 620 members on the party lists at the time, all eligible to vote but not all at the meeting. There is a difference of opinion on whether 453 or 454 ballots were handed out to delegates. In any event, 450 came back in for the count. There was not a single spoiled ballot. After one count and three recounts, there were two stacks of ballots — 225 in each.

"Isn't that amazing?" said Brewin. And he is absolutely right. The meeting chairman, Bill Doneley, poor chap, was then required to cast the deciding ballot. He picked Mitchell, the local boy who just lost out to Socred Lyle Kahl in December of 1975. Kahl got 10,502 votes in the last provincial election, Mitchell 10,329.

And so, in a sense, another political paratrooper crash lands. John Brewin, 42, former provincial party president, was imported from Ontario by Premier Barrett in 1973 as a senior aide in the attorney-general's department. (He returned to private practice when the Barrett government was defeated).

Does that still brand Brewin as a parachute candidate? Perhaps — when we remember that Mitchell, 53, won the Esquimalt seat for the then-CCF in 1951. Coincidentally, Mitchell also won his first nomination by a single vote, 9-8.

The NDP is convinced and the figures suggest the Socreds in general and Kahl in particular are vulnerable. Which candidate, Mitchell or Brewin, would have the best chance of knocking Kahl off? We'll never know.

The marshal saddles up

IF OUR COMMUNITY IS GOING TO combat crime effectively, it is going to take a collective effort by all of us — a sort of neighborhood watch on a grand scale. Law enforcement agencies can't do it alone. We simply can't afford enough lawmen to be everywhere at once.

The truth of this has been recognized in a new province-wide Arson Alert Program. Instead of treating arson like venereal disease, something to be opposed but not talked about, the provincial fire marshal is going to make a production out of arson investigation.

About time. So far we have been spared the rash of fire-bombings which plagued Vancouver recently, episodes which another time could claim numerous lives. But there were 82 fires in Victoria alone last year which firemen suspect were deliberately set. Of these, 51 were later proved to be arson cases. Out of all these investigations, five charges were laid resulting in two convictions. It turns out that two convictions out of 51 confirmed arson fires is slightly *better* than the national average.

In future, arson squads will be decked out in bright red coveralls and red placards will mark the ruins left by arson fires. When we have a chance to see how many fires that arsonists start and what a threat to life and property they really are, we should be more willing to help keep the watch.

Lubor J. Zink

SALT II: next step in Soviet expansion

OTTAWA — With the bulk of oil reserves within Russia's assured grasp after the upheaval in Iran, and with the "world's metal bin" in Southern Africa being handed to the Kremlin piece by piece by the United Nations, Soviet strategists will now want to crown their great flanking moves with a direct punch. What they are after is a quick signing of SALT II — a second phase of the strategic arms limitation agreement with the U.S. which would assure the Soviet empire of strategic superiority.

To understand what's involved, a glance at the background is necessary.

The U.S. emerged from the Second World War with atomic monopoly. Yet this unchallengeable American might did not prevent the U.S.S.R from grabbing and holding half of Europe. It's not difficult to visualize what would have happened to the rest of the world had atomic monopoly been in Soviet hands.

When the Kremlin acquired atomic capability, it tried to push Communist expansion in other parts of the world but ran into resistance backed by America's still far superior power. Khrushchev eventually attempted to paralyze Washington by sneaking his short-reach missiles to Cuba, within range of American cities. Caught in the act, he had to back down when it became clear that John Kennedy would fight it out if necessary.

From then on the Kremlin concentrated on gaining strategic superiority and global military mobility. It chose a combination of massive arms build-up and simultaneous weakening of the democracies through tranquilizing "peaceful co-existence" and "detente" stratagems, internal subversion and the latest psychological warfare methods of general demoralization. Whether by accident or design, this campaign coincided with the escalating conflict in Vietnam. Exploitation of media distortion of the no-win war provided fertile ground in the U.S. for anti-military hysteria and unilateral disarmament pressures. This set the framework for Washington acceptance of the notion of "strategic parity" with the Soviets as an objective of SALT I.

By the time the interim agreement was signed, the Soviets actually secured a strategic edge over the U.S.: 1,600 ICBMs for themselves against 1,054 for the U.S. and 845 SLBMs (submarine-launched missiles) against 656 for the Americans. Washington explained the lopsided figures as being in line with the parity concept because the U.S. lead in MIRVed (multiple-targeted) warheads was supposed to balance the larger number of Soviet missiles under SALT I. Not mentioned was the fact that the Russians had developed larger rockets carrying much larger payloads than U.S. missiles and the SALT I thus gave them a considerable advantage in throw-weight.

Moreover, when in 1975 the Soviets deployed a new generation of advanced missiles, all with MIRVed heads, they gained 50 per cent more ICBM launchers and up to 45 per cent more SLBM launchers than the U.S., without technically violating SALT I terms. The U.S. strategic arsenal remained unchanged and Washington started talking about "strategic sufficiency" instead of parity.

One of the chief U.S. negotiators of SALT I was veteran State Department policy planner and one-time Navy Secretary Paul Nitze. Having found himself outwitted and tricked by the Soviets, the pre-Second World War pacifist is now one of the main warning voices against falling into an even bigger trap in the SALT II treaty the Carter administration is pushing. Above suspicion at age 72 of political or personal ambitions, Nitze campaigns for rejection of the treaty because, in his evaluation, it would lock the U.S. irreversibly into a position of increasing strategic inferiority and cause eventual paralysis of defence capability. He warns that signing SALT II in its present form could be tantamount to surrender to Soviet blackmail.

Much the same warnings come from another SALT authority, Dr. Igor Glagolev. Involved in the SALT process on the Soviet side until his defection in 1976, Glagolev maintains that the Kremlin uses SALT for disarming the West, both militarily and psychologically, while increasing its own war machine. Glagolev's conclusion, based on insight of Soviet strategy he acquired as head of the Disarmament Section of the Soviet Academy of Science and Kremlin's advisor on SALT, is the same as that of Nitze: Signing SALT II would amount to tacit acceptance of continued Soviet expansion and eventual surrender to Moscow.

(c) Toronto Sun Syndicate

'Damaging a lot of grass'

By JOHN WORRAL
Christian Science Monitor

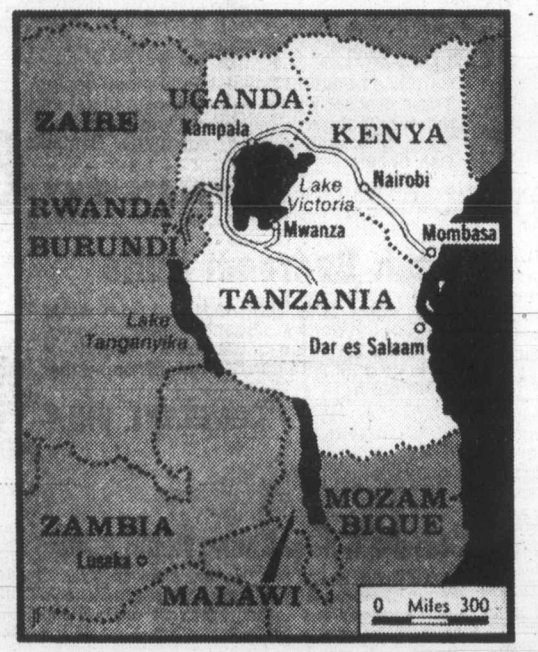

NAIROBI — There is a Swahili saying that when two elephants fight the grass also gets damaged.

The five-month-old war between Tanzania and Uganda is damaging a lot of grass — and most other countries in East and Central Africa also are suffering from serious economic repercussions from the fighting.

The war especially is damaging to the economics of the little landlocked states of Rwanda and Burundi, which border Uganda and Tanzania, and whose vital trade communications have been ruptured.

Rwanda, which, like Burundi, is a former Belgian colony, has sent out an urgent SOS to Belgium, the European Economic Community and the United Nations for immediate financial aid to help it out of its difficulties.

Rwanda is in a particularly critical position because it is entirely dependent on road routes through Uganda and Kenya to export its main crop, coffee, to the world markets, and to bring in vital imports such as gasoline from the refinery at Kenya's Indian Ocean port of Mombasa.

This 1,000-mile road has been cut by the fighting in southern Uganda, and nothing can get through. Rwanda says its gasoline is being confiscated by Idi Amin's troops for fear that it will get into the hands of Tanzanian troops and Uganda rebels advancing on Kampala, the Uganda capital.

Rwanda wants emergency funds to set up an airlift for gas and possibly to fly out its coffee.

Little Burundi is slightly more fortunate because 60 per cent of its coffee and other exports are transported over Lake Tanganyika by steamer to Mwanza and thence by rail or road through Tanzania to the port of Dar es Salaam.

But war dislocation in northern Tanzania has had its delaying effect on Burundi's trade. Coffee accounts for some 80 per cent of Burundi's foreign exchange.

Southern Zaire, which finds the route to the east corner of Africa quicker than to the west coast, also is experiencing a trade hold-up. Coffee transporters are being stopped at the Uganda borders on their way through to Kenya.

Industrialized Kenya is showing signs of acute concern about the Tanzania-Uganda conflict. The Kenyans are afraid it will ruin both Tanzania and Uganda, formerly their best trading partners, and thus have serious repercussions on Kenya as well.

Just before the war broke out, Kenya was hoping that negotiations with Tanzania would result in the Tanzania-Kenya border being reopened. The border was closed unilaterally by Tanzania when the East African Community broke up two years ago, and trade between the two countries has virtually ended.

The Kenyans were hoping their trade with Tanzania ($40 million a year) would be resumed. Tanzania also has lost the Kenya market for its raw materials.

But it looks as though border-opening talks will remain in abeyance while the war continues.

Kenya's considerable trade with Uganda has slowed to a trickle. Uganda was an important purchaser of Kenya milk, butter, sugar, spare parts, machinery and electrical goods, along with re-exported fuel from the Mombasa refinery. Now Uganda has little foreign exchange to pay Kenya.

Kenya also is affected by the transport crisis in Rwanda and southern Zaire. Coffee was shipped through Mombasa, and the Mombasa refinery supplied petroleum products. Kenya's big transport organizations were heavily engaged in this trade and consequently have a big knock.

There also is concern about the effects of the war on the tourist trade, Kenya's second-major earner of foreign exchange.

Ben Malkin

Fitness and recreation: two different critters

OTTAWA — Like an amoeba, the Fitness and Amateur Sport Branch, which now calls itself Fitness and Recreation Canada (sounds like a full department coming up) is splitting into two directorates: Fitness Canada, and Recreation Canada. According to a discussion paper produced by Fitness Minister Iona Campagnola, "both units would draw on existing manpower for resources in their new setting." Let's hope so.

The new setting finds Fitness Canada trying to wipe out the memory of that 60-year-old Swede who shamed us into becoming a panting nation of joggers and thus passing him in fitness. Recreation Canada, as nearly as I can make out, will try to discover what recreation consists of, and when it does, will pass the information on to the provinces, which presumably will pass it on to the municipalities.

Since there's no use setting up a new government directorate unless you know what the directorate is for, the discussion paper grapples manfully with the definition of the word "recreation." To begin with, it denies that the Fitness and Amateur Sport Branch limited the definition of recreation to physical activity, a percepton widely but incorrectly held. That's what recreation is not, necessarily, although it may be, sometimes. Then what is recreation?

The paper quotes with some relish a definition advanced by S. M. Hodgson on behalf of the Northwest Territories that recreation consists of "leisure activities which provide us with enjoyment, satisfaction and self-fulfillment." I know of some leisure-time activities which provide all three, but which I don't think the feds are prepared to finance.

Then, "Liz" Dowdeswell, Saskatchewan's deputy minister of culture and youth, suggests recreation 'is the sum of all positive experiences engaged in during leisure time to satisfy basic human needs,' or an abbreviated version: 'Meaningful leisure experiences'." Abbreviated or not, what's a "meaningful" leisure experience?

Recreation Canada then gives up and plaintively asks: "Is it too simplistic to define leisure as discretionary time? — time in which each individual has the freedom to do as he or she pleases?" Why, no. It's not too simplistic at all. In fact, it's right on.

The Fitness and Amateur Sport Act goes back to 1961. Since then, we've seen the Russians go ahead of us in skating and passing, while we've remained pre-eminent in going ahead to the penalty box.

As for recreation, most of what is accomplished is done at the local level.

The discussion paper, perhaps anxious to please, says that's how it should be, and Recreation Canada will be mainly a kind of information centre. Then why not ask the provinces to set up their own centre, through which cross-pollination could be achieved, with Nova Scotia finding out what's the latest in British Columbia in the way of arts and crafts and folk-dancing classes for senior citizens?

On the other hand, if Recreation Canada is to do the job because the provinces, as on so many other questions, can't get together, why not allow Ottawa to invade still another provincial jurisdiction and be permitted to run bingo games? That would give Recreation Canada an opportunity to kill two birds with one stone: provide a meaningful leisure-time activity and raise funds for a central computer in which Recreation Canada could store its data.

There may be some areas in which the federal government could play an active part. The discussion paper points to the penitentiaries as one field in which it already gives leadership in recreation activities. But this field is, after all, limited. Even counting federal involvement in the national parks, and perhaps with native groups, the widest field remains municipal and provincial.

The paper acknowledges as much. Surely organized recreation activities should only be financed by municipalities and volunteer groups. Children, the elderly; and the disabled may need such help. Able-bodied adults who want organized leisure-time activities should do their own financing. It would help make their leisure-time activities more meaningful and self-fulfilling. And those who's idea of a meaningful leisure-time activity is to sit in the back yard and watch the rhubarb grow should be permitted to do so without interference from busybodies.

ART'S GALLERY by Art Finley

Lady, wanna give your seat to a father with child?

The Daily Colonist.

1858 1979

Published every morning except Monday by The Colonist Publishers at 2621 Douglas Street, Victoria, B.C., V8W 2N4, a division of F.P. Publications (Western) Limited. Second-class mail registration number 0516. All undelivered copies or any notices respecting changes of address are to be sent to the above address. Member Audit Bureau of Circulation.

RICHARD BOWER
PUBLISHER AND EDITOR-IN-CHIEF

LLOYD BAKER
ASSOCIATE EDITOR

FRED BARNES
MANAGING EDITOR

Right to strike is the unions ultimate defence

Your paper recently published a letter by Ken Burns. In his view the government is to be given unqualified support for enacting their essential service legislation. He charges that without the present legislation, unions will deny the disadvantaged and the helpless services they need. His letter challenges the unions and especially the NDP to explain why they are opposed to this legislation. I would like to offer my viewpoint in response.

Union members readily acknowledge that if their work is essential to life or health, that they must insure those services, even in the event of a strike. Informed and responsible leaders acknowledge that there has never been an incident in British Columbia where harm has come to life or health as the result of a work stoppage. The trade union movement was proud of that record of responsibility.

In 1977, following a dispute between the B.C. government and the B.C. Ferry and Marine Workers Union, the government introduced the Essential Service Disputes Act. In the legislation the government expanded the traditional and respected definition of essential services to include the concept of a threat to the economy and welfare of the province. That broad and sweeping power could be applied to any significant industrial dispute in B.C. The government has just recently included under the act, the work of every public employee in the province.

While some would argue that it is appropriate for the government to have such sweeping and unlimited power to intervene in labor-management affairs, I believe that any legislation that is so broad and ill-defined gives government a very dangerous power in a society that values freedom in economic affairs.

Strikes or lockouts would not be necessary if both parties to a contract could conclude an agreement that was fair and just to both. Sometimes one or the other feels the terms are not fair and are not acceptable, so a dispute arises and the parties must settle it between them. Traditional economic pressures have shown that a work stoppage or a lockout has the inherent pressure to resolve the dispute and bring the parties to agreement.

In the case of public employees, the government that has given itself such power under the legislation is also the employer who is a party to the collective bargaining. The legislation has stacked the deck.

Before collective bargaining was introduced with the provincial government, the pay levels were so far behind the private sector that many of the government employees were earning less than the low welfare rates.

The public employee unions now fear that if the government has given itself sweeping powers to interfere with free collective bargaining, it will use it as a weapon against its own employees.

Less freedom leads to less responsibility, which in turn leads to higher risks of conflict in areas where everyone acknowledges that work is important to the public good.

Some people feel that the right to strike is a danger to the common good. It can be, if abused. However, it is the one effective, ultimate defence workers have in the face of a power imbalance. I feel that the current legislation will create a serious power imbalance, and force further conflict.

Collective bargaining, when done with the aim of fairness and justice to both sides, is an effective process. The process should be trusted.

JOHN T. SHIELDS,
Regional vice-president,
B.C. Government Employees Union.

Punch

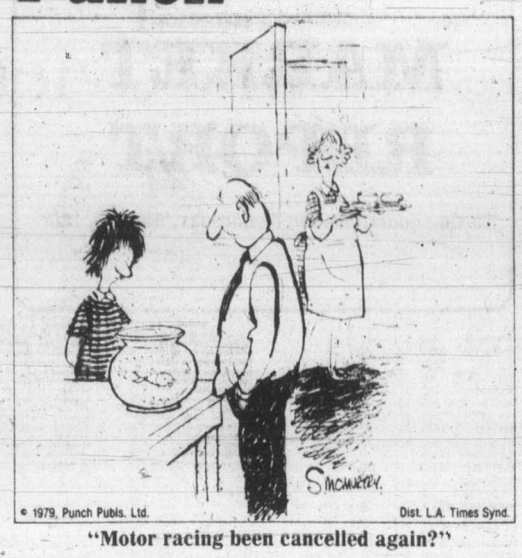

"Motor racing been cancelled again?"

To the editor

To be considered for publication in entirety or in part, letters to the editor should be on subjects of general interest. Preference will be given those that are brief and to the point. Pen-names will be used, if requested, but all letters must be signed by the writer whose address also must be included.

Ombudsman issue premature

It is unfortunate that Eugene Kaellis felt it necessary to resort to the columns of your newspaper in expressing his position with respect to the hospital ombudsman.

When the resolution to establish the position of ombudsman came before the February board meeting, it was fully discussed and after considerable discussion mostly relating to the establishment of a full-time position at an estimated salary of $25,000 per annum the resolution came to the vote, the vote was tied and as a matter of parliamentary procedure the resolution was consequently declared defeated.

Prior to the board meeting the question of the ombudsman had not been referred to any committees of the board other than the personnel committee, which attempted to draft terms of reference. Now the matter of the ombudsman has been referred to the Hospital Quality Assurance Committee. Eugene Kaellis was at a meeting of that committee on March 5, 1979 at which the matter was fully canvassed, not only by members of the committee but also by any other member of the board who wished to attend.

Eugene Kaellis' allegation that the board has ignored explicit instructions from the Southern Vancouver Island Hospital Society could not, in this instance, be further from the truth. Consistent with the principles of representative government, the board is responsible for the day-to-day function of the hospital and since the society's resolution regarding the ombudsman has been examining the ways and means necessary for the implementation of this position.

It is most unfortunate that Eugene Kaellis moved the resolution at the board level before the matter had been discussed by all of the appropriate committees.

Before Eugene Kaellis attempts to create an issue where none exists he should await the report from the Quality Assurance Committee and the further deliberations of the board. His current assertions in the press are both premature and without foundation.

ALAN N. PATTERSON,
Chairman,
Board of management,
Victoria General Hospital.

Indexed pension not exclusive to federal public employees

The following information is provided in response to a letter by C. Brown of The National Citizens Coalition that appeared in the *Daily Colonist* of March 20 and that quoted some strange statistics concerning federal public service pensions.

W.A. Kelm, director of Pensions and Benefits, Treasury Board of Canada, advises me that the average pension currently being paid to 72,800 former contributors to the federal superannuation account is $5,710 per year. Widows and widowers, numbering 28,400, are receiving an average pension of $2,245. This is a far cry from the super pensions that Mr. Brown, and those who agree with him, like to use as examples in their propaganda.

Mr. Kelm also advises that 280,000 public servants and crown corporation employees contributed $285.2 million to the superannuation account in the fiscal year 1977-78; $49.2 million to the supplementary (index-contingency) fund; and $54 million to the Canada and Quebec pension plans. The government of Canada, in its role as employer, matched these contributions.

As of December 31, 1978 the balance in the public service superannuation account was $9.6 billion. This account is currently earning interest at the rate of 7.9 per cent per annum or $758.4 million.

In the fiscal year 1977-78 the total cost of the public service pension program to the government of Canada, including an actuarial deficiency adjustment of $103.5 million, was $486 million. The figure of $2 billion quoted by Mr. Brown as the amount of the government's annual subsidy to public service pensions is a complete mystery to me.

The total of contributions by public servants and crown corporation employees to the superannuation account and to the supplementary benefits account, plus the interest earnings on the superannuation account for 1977-78 was $1.09 billion. Obviously the public service superannuation account does not represent the drain on the public purse that Mr. Brown would have us believe is the case.

Perhaps Mr. Brown is confusing old age pensions with public service pensions. The cost of basic old age federal pensions for some 2.3 million Canadians, 65 years and over, is about $4 billion annually. These pensions are fully indexed and rightly so, because, notwithstanding the actuarial point of view, a dollar today is not a dollar tomorrow so long as inflation continues.

Contrary to Mr. Brown's claim, indexed pensions are not exclusive to the federal public service. Any large employee/employer group that is willing to sacrifice current earnings in order to make pension plan contributions that are comparable to those made by public servants can enjoy indexed pensions in the future. There are some Canadian employers in the private sector that have such plans; but this cannot be accomplished through the usual purveyors of pension plans because, in true entrepreneurial style, they will take the profit cream off the top and leave the skim milk for the pensioners.

W.A. MARTIN,
1816 Midgard Ave.,
Victoria.

Costly giveaway

The chairman of the B.C. Trust Companies Association has written about the cost of selling B.C. shares.

First, it took three general meetings before the provincial government decided on the present application. This caused a number of managers a repeated waste of time and money.

The final application for shares is a model for an application for a passport, rather than stock shares. It demands your name, age, address, telephone number, driver's licence, medical plan and social insurance numbers. Evidently the recent change that people do not have to give their Social Insurance Number, has been ignored. To buy a Canada bond, a purchaser can give 1234 as their number.

For those who have not bought stocks or bonds, you do not need to give all this guff. Your name, address and perhaps phone, are enough. When papers arrive, you pay and may need to show some identification if it's a large amount. There is no reason for all these items to be put in.

Premier Bennett sees some cloak and dagger villain stealing somebody's wallet and illegally buying a thousand shares, and getting five shares he should not have. So it costs every person $5 to get five shares, and many people have your complete numerical history. It is an expensive charge for getting five shares of giveaway stock.

GEORGE CAMERON,
821 Broughton St.,
Victoria.

Game called monopoly

In rebuttal to Mr. Zyri's letter *Union attack is paradoxical*. First the union is acting in true "free enterprise" tradition. Get all you can and the hell with everybody.

Second, there is no "free enterprise" anymore, if ever there was, unless you call semi-monopolies like Mac Blo, Esso, Gulf, Kaiser, free enterprise. I would call it monopoly, hand-in-glove with government.

Why then can't labor enter this so-called "free enterprise" arrangement with government?

JOSIE BUDNICK

Auxiliary grateful

On behalf of our auxiliary, we would like to thank you for the coverage you have given us for this past year.

All your help assists us in our charitable work, and we appreciate your kindness.

LILLIAN MUNRO,
Secretary,
The Ladies of United Commercial Travelers.

Gorde Hunter on sick list

That piece of rock not under guarantee

In January Premier Bennett told the people of B.C. that he was offering them "a piece of the rock," five shares in B.C. Resources Investment Corporation worth $10 or more apiece.

In March he said that although the underlying book value of the shares was $12 he was offering British Columbians the chance to buy 5,000 each at $6, which he called "a once-in-a-lifetime opportunity."

Coming from the premier of the province, that is a pretty powerful sales pitch, but before jumping at the "opportunity" to buy additional shares everyone should read the prospectus published by BCRIC in connection with the share issue. It is available at every place where you can make application for the shares, and it does not contain any claim that the shares are a bargain.

The prospectus states, in part, as follows:

RISK FACTORS AFFECTING COMMON SHARES

"The common shares are not guaranteed in any manner by the Province of British Columbia or any other government, nor has any government any direct or indirect obligation with respect to them.

"Future prices of the common shares will be determined by such factors as the selling intentions of persons receiving free common shares from the province, the general economic climate, conditions in financial markets and the success or otherwise of BCRIC and its subsidiaries in attaining their objectives.

"Since BCRIC has only recently commenced operations, potential projects and investments in which BCRIC may participate or which may be acquired by it are not yet known. In addition results experienced by BCRIC subsidiaries over the past five years are not necessarily indicative of future performance. No representations can be made as to the future influence of these factors on prices of BCRIC's common shares."

In short, the prospectus warns investors that they are entrusting their money not to the government but to a group of private individuals who will invest it in ways not yet decided on projects that may or may not make a profit, and no one is guaranteeing anything.

Before risking any money they can't afford to lose, people not familiar with the stockmarket would be wise to consult with a broker as to whether he would recommend these shares as the best buy available to them.

Normally people promoting the sale of stocks are forbidden by law from claiming that shares will be worth more than they are offered for. Apparently the premier can get away with it, and a lot of innocent people believe he somehow stands behind what he says. He doesn't.

Apply for your "free" shares by all means. It is the only way to avoid losing what you have already paid for. But as to buying more shares, give that the same careful consideration as any other speculative investment.

VIC STEPHENS, MLA,
Leader,
B.C. Conservative Party.

History thawed by reading

History is like a deep-freeze where living human experience is stored in books or script. To read and think is needed to thaw.

Three books I recently read from that refrigerator set my mind on fire. They were *Great Thinkers on Plato*, Barry Gross (Putnam's), *Roman Government Response to Crisis* (Harvard), and *Greece Under the Romans* by George Finlay (Everyman).

In all three, vivid pictures were seen of the ravages of galloping inflation, social unrest, wastage of resources, and the reduction of humans to sheer animality. We should stop and think before we cast our votes.

Inflation sinks men, nations, empires. It is writ large so he who runs may read. Remember the South Sea Bubble when even Isaac Newton was sucked in. Remember John Law and the Mississippi Scheme.

From *Great Thinkers* we learn from Collingwood that once a people become infatuated with amusement and luxury they are soon out of touch with real life.

From Finlay we see Greece in social sinking sand when the small farmers and village merchants were bankrupt and driven into overswollen cities.

From *Roman Crisis* the author shows how chaotic the empire of Rome was under inflation, the very end to which we drift.

When will we learn, the more change, the more sameness, and as Solomon said, "nothing new under the sun," just extruded con artists. The jumbo jet is just an airborne stage coach.

OBSERVER

One step forward, two steps back

The suggestion to build a sewage disposal tank at Helmcken Road in close proximity to our new hospital, and also to peoples' homes, is bordering on the obscene.

Apart from that, the spot chosen is a natural drainage area for the surrounding higher ground, and a small creek carries off this water into Portage Inlet.

We are assured there will be no smell, no spillage, and nothing will ever happen to upset us.

These, to me, sound like the "famous last words" which are so often refuted by some natural phenomenom, that no one ever considered. In the event of any mishap, what is the natural course or drainage? Obviously Portage Inlet, already serving no doubt as a glorified chess pool. And in flood conditions where else but the Inner Harbor?

Sixty years ago my native village of Windermere in the English Lake District had a sewage treatment farm operating a good two miles away from any habitation. What is wrong with our leaders here? For every step forward we seem to go back two.

J. W. BRAITHWAITE,
R.R. No.1,
Sooke.

Le Car
a lot of cars for the money

Because Le Car is a totally new kind of small car, Le Car owners have discovered a totally new kind of driving experience. Le Car is a lot more versatile. And a lot more fun.

A responsive car that's fun to drive
Le Car comes with front-wheel drive, rack and pinion steering, four-wheel independent suspension and Michelin steel-belted radials, all standard.

So if you see normally sedate drivers zapping around city streets or along snow-covered country roads, there's a good reason for it. It's called Le Car.

A small car with big-car comfort
Car and Driver Magazine described Le Car's remarkably smooth ride as "a new standard for small cars".

Over two million Le Car Enthusiasts
Worldwide, over two million people drive Le Car with a passion. And in Canada, Le Car is not just fun. It's practical.

Some equipment shown optional at extra cost. Stripes may vary.

Shouldn't you test drive Le Car soon?

Le Car by Renault

capital city auto ltd. 1750 Government Street. Tel. 386-7508

Dealer licence number 5066
3-8

Toronto trading

TORONTO (CP) — Resource stocks drpped sharply Wednesday on the Toronto Stock Exchange.

An early sharp advance by energy shares withered during the day and mining shares also fell.

The TSE 300 index, up almost six points by 11 a.m., dropped before the close of upward pressure on some metals prices.

Southern Peru Copper Corp. said workers on strike at two Peruvian mines have returned to work at one mine.

Alcan Aluminium said its United States subsidiary rolled back a recent price increase in response to firmer price controls set by the U.S. government.

Inter-City Gas Ltd. topped the 157 block trades, with 26,900 shares traded at $9½ a share.

BOX SCORE

	Wed.	Tues.
Issues traded	668	664
Advances	214	248
Declines	219	201
Unchanged	235	215

ACTIVE STOCKS

Stock	Sales	High	Low	Close	Ch'ge
Norcen En	145751	$20⅜	19⅞	20	+ ⅜
Brascan A	102712	$22⅜	22	22	— ⅛
Inco	72945	$24½	23⅝	23¾	— ½
Imp Oil A	72742	$29¾	29⅜	29½	+ ⅛
Int-City Gs	68490	$9⅝	9½	9½	+ ⅛

Mines and oils

Stock	Sales	High	Low	Close	Ch'ge
Gulfstrm	124445	62	57	58	+1
QMG Hldgs	99800	120	110	117	+7
Pennant R	90866	212	190	201	—4
C Professor	48396	41	39	39	—1
Cam Mns	43100	32	28	32	+4
Ulster Pet	118579	370	345	345	—20
Merland E	103140	$11½	10¾	11	+ ⅜
Coseka Rs	99288	$9⅛	8	9	+ ¼
Tr-Can Rs	69050	310	283	283	—17

TSE 300 INDEX

	Close	Ch'ge	high	low
TSE 300	1465.59	— 0.39	1405.98	1315.82
Minrals	1313.60	—11.66	1329.37	1104.24
Financ'l	1181.55	+ 8.04	1264.43	1166.80
Oil, Gas	2235.81	— 1.13	2236.94	1850.86
Industry	1195.72	— 1.54	1198.65	1049.31
Utilities	1504.00	+ 5.42	1504.00	1422.04
Consum	1324.58	— 2.53	1327.11	1222.46
Merch	1319.50	+ 5.14	1319.50	1091.51
Forest	1446.48	unch.	1472.27	1383.42
Transp't	1824.35	—15.12	1861.71	1585.93
Pipeline	1679.71	+16.14	1679.71	1440.60
Manage	1673.48	— 3.73	1677.21	1493.20
Comm.	1441.36	+12.40	1453.43	1356.26
Golds	1656.78	—15.83	1703.06	1424.52
Building	2937.06	— 8.65	2987.96	2276.18

Up 5, down 9. Volume 5.06 million (5.37 million). Value $71.51 million ($83.0 million).

Distributed by CP
Toronto Stock Exchange—Mar.28

Complete tabulation of Wedesday transactions. Quotations in cents unless marked $. z—Odd lot, xd—Ex-dividend, xr—Ex-rights, xw — Ex-warrants. Net change is from previous board-lot closing sale.

Stock	Sales	High A and B	Low	Close	Net Ch'ge
Abacus	12867	285	275	280	
Aby Gln w	3310	495	490	495	+10
Abitibi	17125	$18⅞	18½	18½	— ¼
Abitbi 10	z194	$54½	54⅜	54½	
Acklands	270	$16½	16½	16½	
Action Trd	3000	100	99	100	+ 1
Adanac M	8400	185	170	175	— 5
Advocate	650	250	230	230	—20
Afton Min	1100	$18¼	18⅛	18⅛	— ⅜
Agnico E	17850	$7⅜	7¼	7¼	+ ⅛
Agra Ind A	1500	$7	6¾	6¾	— ¼
Akaitcho	1100	79	76	76	— 3
Albany	1500	60	59	60	
Alt Energy	28165	$23¼	23	23½	+ ½
Alta Gas A	25091	$19⅜	18¾	19⅛	+ ½
Alta G D p	z1	$189	189	189	
Alta G F	380	$28	27¾	28	+ ¼
Alta G 9.76	600	$27⅞	27⅝	27⅝	
Alta G 7.60	600	$25¾	25⅝	25⅝	— ⅛
Alta G 6⅜	18100	$27½	26⅞	27	+ ¼
Alcan	22700	$43½	42⅜	42⅜	— ⅞
Alcan pr	z50	$29	29	29	
Algoma St	5026	$28	27⅝	27⅝	+ ⅛
AStel p	1100	$27	26⅞	27	+ ½
All-Can B	6600	$9	9	9	+ ¼
Alumin 4 pr	z25	$16⅜	16⅜	16⅜	
Almin 4½ p	1050	$38¾	38¾	38¾	
Alum 3rd p	1000	$27	27	27	
Am Benza	27052	$21	19½	20	— ½
Am Larder	9000	41	39	40½	— ½
Am Eagle	12300	315	305	305	
Am Leduc	6500	30	29½	29½	— 1
Andres W A	2200	$15⅛	15	15⅛	— ¼
Andres W B	500	$15	15	15	— ¼
Ang CT 4½	z20	$27¾	27¾	27¾	
Ang D Gld	1200	137	136	136	— 1
Ang U Dev	19955	420	400	420	+20
Aquitaine	34968	$32½	31¼	31¼	— ⅜
Arbor C	500	125	125	125	+ 5
Argosy	6000	23	21	23	+ 2
Argus B pr	z50	$33½	33½	33½	
Asamera	18020	$20¾	19⅞	19⅞	— ⅞
Asbestos	4000	$44½	43½	43½	— ½
Asoc Porc	357	122	122	122	— 3
Atco A	13750	$20⅛	19⅝	19¾	— ¼
Atl C Cop	4072	59	58	59	+ 1
Ato Hard A	400	$11½	11½	11½	
BC Sugar A	200	$31¼	31¼	31¼	+ ¾
BP Can	7860	$25	24¾	25	
Banister C	15500	$10⅞	10⅝	10¾	— ⅛
Bank BC	328	$33½	33½	33½	— 1
Bank Mtl	26765	$24	23¾	24	+ ¼
Bank N S	16742	$23	22⅝	23	+ ¼
Bankeno	16740	279	272	273	— 3
B Cdn Nat	4400	$15⅝	15⅜	15⅜	— ¼
Barex	7000	8	8	8	
Bary Expl	6700	135	133	135	
Bay Mills	100	$16	16	16	
Becker B p	200	$7⅜	7⅜	7⅜	+ ¼
Belding A	200	405	405	405	—20
Bell Canad	27129	$65⅞	65½	65¾	+ ⅜
Bell A pr	108	$65¼	65¼	65¼	+ 1
Bell C pr	300	$30½	30½	30½	+ ¼
Bell 2.28	800	$32⅞	32¾	32¾	
Bell 1.80	365	$23⅜	23⅜	23⅜	
Bell 1.96	3110	$27½	27⅜	27⅜	+ ⅛
Beth Cop A	z77	$17¼	17¼	17¼	
Black P A	800	$17	16½	16¾	— ¼
Blakwod A	2700	$6	5¾	6	
Bomac A	500	$6½	6½	6½	
Bombr	300	$10⅞	10⅞	10⅞	+ ¼
Bonza O	14300	$5½	5⅜	5⅜	
Boots A pr	z75	$21¾	21¾	21¾	
Border C	100	360	360	360	
Bovis Cor	13500	71	70	71	+ 2
Bow Valy	10450	$27¾	26¾	27	— ⅝
Bralor Res	11525	$12⅝	12	12¼	+ ¼
Bramalea	925	$18⅜	18	18⅜	— ⅛
Brscn A	102712	$22⅜	22	22	— ⅛
Brscn 8½	500	$27¾	27¾	27¾	
Brenda M	6200	$19	18⅝	18⅞	
Brinco	15978	$9⅛	9	9	— ⅛
BCFP	1100	$21¼	21	21¼	+ ¼
BCFP pr	1000	$43¼	43	43	— ¼
BC Pack A	z25	$85	85	85	
BC Phone	3928	$18	17¾	17¾	+ ⅛
BCPh 4¾ p	z50	$60	60	60	
BCPh 5¾ p	z30	$69¾	69¾	69¾	
BCP 7.04 p	150	$23	23	23	+ ½
BCP 10.16 p	400	$27¾	27¾	27¾	+ ⅛
Brunswk	8831	$7⅛	7	7⅛	+ ⅛
Budd Auto	600	$9⅝	9½	9½	— ¼
Budd A w	500	145	145	145	— 5
C					
CAE A	878	$23⅞	23⅝	23⅝	— ¼
Cad Frv	6000	$12¾	12¾	12¾	+ ⅛
Cad Frv A	483	$10⅝	10⅝	10⅝	+ ⅛
Cal Pow A	2563	$42¼	41⅞	42⅛	— ⅛
Cal P 7 p	z20	$98	98	98	
Cal P 10 p	10	$109⅝	109⅝	109⅝	—1⅜
Cal P 9.80	40	$109¾	109¾	109¾	
Cal P 9.75	45	$109⅛	109⅛	109⅛	— ⅝
Cal P 8¾	16	$106½	106½	106½	
Calvert	8000	50	49	49	— 1
Cam Mine	43100	32	28	32	+ 4
Camflo	14420	$13⅜	13⅛	13¼	— ⅛
C Chib A	8700	$7⅜	7⅛	7¼	+ ⅛
Camp RL	6487	$41	39¾	40¼	— ¾
Can Cem	2321	$12⅝	12⅝	12⅝	
CDC pr B	335	$112¼	112	112¼	+ ⅜
Can Malt A	410	$33	32½	33	+ ¼
C Nor West	6750	$10	9¾	9⅞	— ⅛
C Packrs	400	$22¾	22¾	22¾	— ¼
Can Perm	26300	$18⅝	18½	18⅝	
CPerm 6¾	400	$26¼	26¼	26¼	
CS Pete	24200	$5⅞	5⅝	5¾	
Can Trust A	275	$25¾	25½	25¾	+ ¼
C Trust 7¼	2200	$21	20¾	20¾	— ⅛
C Tung	1279	$22¼	22	22¼	+ ½
CCablesy A	500	$20⅝	20⅝	20⅝	+ ⅛
C Cable w	8550	200	182	188	+ 8
Cdn Cel	3310	$10⅜	10¼	10¼	— ¼
CC Man A	100	$25¼	25¼	25¼	
C Curtis	1900	70	70	70	— 1
C Formost	1500	$9⅜	9	9¼	— ¼
CG Invest	700	$21⅞	21¾	21¾	— ⅛
C Hidrogas	5150	470	460	460	—10
C Homestd	5700	$15	14⅝	14¾	
CI Bk Com	24198	$26¾	26¼	26⅝	+ ¼
CIL	3150	$22⅝	22½	22½	+ ¼
CI Powr A	1600	80	80	80	
C Manoir	14200	$5¾	5¾	5¾	— ⅛
C Marconi	1610	$11	11	11	
C Merrill	600	$18	17¾	17¾	— ½
CNat R	5100	395	385	385	—10
C Ocdental	768	$23¾	23½	23⅝	+ ⅛
C Ocdntl p	100	$28½	28½	28½	— ¼
CP Inve	31595	$28	27¼	27⅝	+ ½
CP Ltd	23850	$27⅞	27½	27½	— ¼
C Reserve	475	$14½	14⅛	14¼	— ¼
Cdn Sup O	13794	$110	107	107	—1¾
Cdn Tire	200	$28¾	28¾	28¾	+ ½
Cdn Tire A	8236	$31	30¾	30¾	+ ¼
C Uilties	42925	$18½	18½	18½	
Candel Oil	2120	$36	35⅝	35¾	+ ¼
Canray	6725	185	180	185	— 3
Canron A	575	$27⅛	27	27	
Cara	10100	$10½	9⅞	10½	+ ⅜
Carl OK	17234	$5½	5¼	5¼	
Carl A p	300	$26¾	26¾	26¾	+ ⅛
Carl B p	z50	$32	32	32	
Carma A	2400	$11	11	11	
Carma 8.75	100	$19	19	19	— ⅛
Carrier JD	1000	310	310	310	+10
Cassiar	1460	$10⅞	10⅝	10¾	
Cassidy L	800	$5½	5½	5½	
Celanese	24675	$5	490	495	+10
Cenex	20800	276	270	271	+ 1
Ctl Est A	500	$12	12	12	— ⅛
Cent Pat	3100	210	205	206	+ 1
Centurion	1500	$6⅜	6⅜	6⅜	
Chnclr	18550	340	320	330	+10
Chib M	5500	45	45	45	
Chieftan D	7035	$39	37¾	37¾	— ¾
Chrysler	15870	$12⅛	11⅞	12	
Coch Will	11050	57	56	57	— 1
Coch-Dun	100	$11	11	11	
Cockfield	900	$5¼	5	5	
Coin Lake	12000	14½	14	14	
Comb Met	4000	38	38	38	
Cominco	8062	$37⅞	37¾	37¾	— ⅛
Cominco A	200	$26¾	26¾	26¾	+ ⅛
ComCap Tr	200	$11⅛	11⅛	11⅛	
CC Tr p	300	$11½	11½	11½	+ ⅛
Conduit A	200	430	430	430	—10
Conuco Ltd	8000	$6⅜	6⅛	6⅛	
Con Bath A	3435	$12¾	12⅝	12¾	+ ⅛
Con Fardy	19276	370	350	365	+10
C Durham	16100	168	165	165	— 3
C Marben	2040	71	71	71	— 1
C Morisn	15100	181	178	180	
Cons Pipe	300	$7	7	7	
Cons Prof	48396	41	39	39	— 1
C Rambler	19600	246	241	243	+ 2
C Rexspar	500	80	80	80	
Con Textle	3000	490	480	480	
Con Distrb	6930	$12⅜	12⅛	12⅛	
Cons Gas	51405	$20¾	20⅝	20¾	+ ⅛
Con Gas B	z7	$74⅛	74⅛	74⅛	
Con Gas D	200	$28½	28⅛	28⅛	+ ⅝
Control F	1500	$6	6	6	
Conwest	1000	$6¼	6⅛	6¼	+ ⅛
Cooper C	500	$8	8	8	
Cop Fields	800	$5⅛	5⅛	5⅛	+ ⅛
Corby vt	600	$26¼	26⅛	26⅛	+ ⅜
Corby B	100	$25⅝	25⅝	25⅝	
Corp Food	z25	$19	19	19	
Coseka R	99288	$9⅛	8	9	+ ¼
Costain Ltd	600	$11⅞	11⅞	11⅞	— ⅛
Craigmt	27175	$7½	7	7½	+ ⅝
Crain R L	1000	$12⅞	12⅝	12⅞	+ ¼
Crestbrk	15145	$13⅞	12¾	13⅞	+ ⅞
Crwn Life	z138	$64	63½	63½	
Crush Intl	3600	$11⅞	11⅝	11¾	+ ¼
Cuvier M	11861	60	58	58	+ 2
Cyprus	11450	$15¾	15⅝	15⅝	
Czar Res	20560	$8¾	8½	8⅝	
D to G					
DRG Ltd A	1400	$6⅛	6	6	
Dale-R	z8	$13	13	13	
Daon Dev	4450	$10⅞	10¾	10⅞	— ⅛
Daon A	100	$7⅛	7⅛	7⅛	+ ⅛
Daon 8⅜ p	1625	$9¾	9½	9½	
Datline	100	$8¼	8¼	8¼	— ⅛
D Eldona	6600	127	122	127	+ 2
Delhi Pac	6500	27	26	26	— 2
Denison	23685	$23⅛	22⅞	22⅞	— ⅛
Dicknsn	4228	$7⅛	6⅞	6⅞	— ⅛
Digtech	1320	470	465	470	
Discovry	500	100	100	100	— 2
Doman I	16700	$8¾	8½	8¾	+ ¼
Dome Mine	1510	$114	112	113	— 1
Dome Pete	19285	$138¼	135	136	+ ¾
D Bridge	2050	$30⅜	30⅛	30¼	+ ¼
D Citrs A	300	$5½	5½	5½	
DExplor	19500	30	29	29	—2½
Dofasco A	2260	$33⅛	32¾	33⅛	+ ⅛
Dom Store	1492	$18¾	18½	18½	— ¼
D Textie	600	$13¾	13¾	13¾	
Domlim A	100	$14½	14½	14½	
Domtar	6204	$26	25⅝	25⅝	— ¼
Dover Ind	100	$17	17	17	
Dr Mc C A	1000	$20¾	20¾	20¾	— ¼
Dunde Pal	7333	45	44	44	— 1
Du Pont	4150	$22¼	21⅝	22	+ ⅜
Dylex L A	6410	$16	15⅞	15⅞	
Dynamar	17300	159	155	156	— 2
E-L Fin	1500	$12¼	12¼	12¼	
East Mal	2710	190	185	190	+ 2
East Sul A	1100	255	250	250	—10
Estn Prov	5400	$7	7	7	
Econ Inv	250	$19	18½	18½	
Econ Inv p	z10	$27⅜	27⅜	27⅜	
Ego Res	22300	375	370	370	
Elhm A	1450	475	470	470	
Elks Stors	700	$7⅞	7⅞	7⅞	+ ⅛
Emco	15510	$9¼	9	9¼	+ ¼
Emco w	1650	310	291	310	+19
Extndcar	z87	$8	7½	8	
Extd A	9085	$7⅝	7½	7⅝	
Extd wt	200	410	410	410	+10
Falcon C	23173	$9¾	9⅜	9⅝	+ ⅛
Flbrg Nik A	5930	$52½	51½	52¼	+ 1
Fed Ind A	2300	$5¾	5⅝	5⅝	— ⅛
Fed Pion	200	$35	35	35	
Fidelity Tr	2000	490	490	490	+10
Finning T	300	$30¼	30¼	30¼	— ⅝
F Cty Tr B	100	$9⅜	9⅜	9⅜	— ⅛
F Mar	10000	80	78	79	+ 1
Foodex p	2400	$8	8	8	
Ford Cnda	2020	$73	72	72	
F Sea A pr	100	$9⅛	9⅛	9⅛	
Francana	9100	$10⅞	10½	10⅞	+ ¾
Fraser A	200	$16	16	16	+ ⅛
G&H Steel	500	305	305	305	
G M Res	z56	440	440	440	
GSW Cl A	z50	$8	8	8	
GSW Cl B	300	$8¼	8¼	8¼	
Galtaco A	2262	$10⅞	10⅜	10⅞	+ ¾
Gaz Metr	200	$6	6	6	+ ¼
Gaz 5.40 p	z10	$56	56	56	
Gaz 5½ p	z10	$58½	58½	58½	
G Distrb A	1800	$9⅜	9¼	9⅜	
G Distrb w	8500	300	295	295	— 3
GMC	580	$66¼	66	66	— ¼
Genstar L	4455	$41¾	41	41	— ½
Gnstar 1.50	145	$41¼	41¼	41¼	+1⅞
Giant Yk	104	$11⅛	11⅛	11⅛	— ½
Gibraltar	29970	$9¾	9⅜	9½	+ ⅛
Glbe Rlty p	22200	$26	25⅝	26	+ ½
Goldund M	11263	68	66	66	— 2
Goodyear	175	$21	21	21	+ 1
Graft G	20170	$42	41½	41½	+ 1
Granduc	2400	164	162	162	+ 5
Gt Oil Sds	4500	$10⅜	10¼	10⅜	+ ⅛
G L Nickl	18712	70	69	70	+ 1
GL Forest	3600	$47⅞	47¾	47¾	— ¼
GL For w	1240	$15¼	15	15	— ⅝
GN Fin	1100	210	209	209	— 1
Gt West S	4700	355	340	340	—10
G West wt	1650	90	85	90	+10
Guar Tr p	100	$20¼	20¼	20¼	— ¼
Guard Cap	125	$7½	7½	7½	
Gulf Can	20931	$49⅜	48⅞	48⅞	— ⅛
Gulfstr	124445	62	57	58	+ 1
H to L					
HCl Hldg	z20	$13	13	13	
H Group A	800	410	410	410	—15
Hardee	z72	75	75	75	
Hard Crp A	z10	350	350	350	
Harlequin	4425	$15⅞	15⅝	15⅝	— ⅛
Harris J A	1300	$7	6¾	7	+ ⅛
Hatleigh A	1200	$6⅝	6⅝	6⅝	— ⅛
Hatleigh B	400	$6⅝	6⅝	6⅝	
Hawker A	2500	$10	9⅞	10	+ ⅛
Hayes D	2300	$12⅛	12	12	
Highmont	10838	$5½	5¼	5¼	— ¼
Holinger A	722	$42	42	42	+ ¼
Home A	5232	$55	54½	54½	
Home B	498	$53	53	53	+ 1
Hud Bay	7048	$23¾	23½	23⅝	
HB Oil Gas	7900	$63¼	61⅝	62	— 1
Husky Oil	3720	$50¼	49¾	50⅛	+ ⅜
Husky E w	1110	$30	29½	29⅝	+ ⅝
Hydra Ex	1700	47	47	47	+ ½
IAC	7590	$17¼	17	17⅛	— ⅛
IAC 5¾ p	10000	$20	20	20	+ ¼
ITL Ind	300	385	385	385	— 5
IU Intl	8400	$12⅝	12½	12⅝	
Imasco	3395	$38⅞	38⅛	38½	+ ⅛
Imp Gen	100	$19½	19½	19½	+ ⅛
Imp Oil A	72742	$29¾	29⅜	29½	+ ⅛
Inco	72945	$24½	23⅝	23¾	— ½
Inco 7.85	2550	$25½	25⅜	25½	
Indal	1816	$14⅜	14⅛	14¼	
Indusmin	5800	$18½	17¾	18½	+ 1
Inglis	1300	$13	13	13	
Inland Gas	100	$11¾	11¾	11¾	— ¼
Inlnd G 10p	200	$28½	28½	28½	— ½
Inter-City	68490	$9⅝	9½	9½	+ ⅛
Inter C B p	100	$18⅝	18⅝	18⅝	—1⅜
Inter C B w	7900	$6½	6⅜	6⅜	+ ⅛
Intrmetco	200	$14½	14½	14½	+ ⅜
IBM	210	$370	370	370	
Int Mogul	820	$6	5⅞	6	
I Mogul A	500	$13	12⅞	12⅞	— ½
Int Pipe A	16940	$17⅞	17⅝	17⅞	
Ipsco	2625	$20½	20½	20½	
Inv Grp 5 p	z50	$21	21	21	
Irwin T A	4200	405	395	405	+15
Island Tel	z67	$16⅛	16⅛	16⅛	
ISO	5850	262	255	260	— 2
Jannock	3800	$22¾	22¼	22⅜	— ⅝
Jannock 8	327	$15	15	15	
Jannock w	3100	$12¾	12¾	12¾	
Jorex Ltd	5600	40	39	40	
Joutel	14000	66	64	64	+ 1
Kaiser Re	26440	$20⅛	19¾	20	— ⅜
Kam Kotia	3400	450	440	440	—10
Kaps Tran	32025	180	171	173	— 6
Kelly D A	z25	$8⅛	8⅛	8⅛	
Kelsey H	400	$24¾	24½	24½	
Kerr A A	24168	$11¾	11¼	11⅜	— ⅛
K Anacon	3000	30	29	30	
Labatt A	4017	$21⅞	21½	21¾	— ⅛
Labatt A p	300	$21⅝	21⅜	21⅜	— ⅛
Lab Min	z50	$41	41	41	
Lacana	9300	$6⅛	6	6	— ¼
Lacana w	4000	400	395	395	
Laidlaw A	610	$11⅞	11⅞	11⅞	
LOnt Cem	2613	$5⅜	5⅜	5⅜	— ⅛
Lasitr Km	4500	82	79	82	+ 2
Laurasia	3112	30	29	29	— 1
Lau F 1.25	z70	$19½	19½	19½	
Lau F 2.00	100	$38	38	38	+ ¾
Lau Fin p	500	$14¾	14¾	14¾	+ ⅛
Leigh Inst	4100	$9⅜	9¼	9⅜	+ ⅛
Leons Frn	300	$15	15	15	
Levy A pr	100	$6½	6½	6½	
LL Lac	927	280	275	275	— 1
Lob Co A	100	445	445	445	
Lob Co B	2770	425	415	425	
Lob Co pr	z50	$28½	28½	28½	
Lob Ltd Ap	z25	$17⅞	17⅞	17⅞	
Lochiel	17550	410	390	400	—10
Loeb M	z50	$9⅜	9⅜	9⅜	
M to O					
MDS Helth	1000	$9⅝	9⅝	9⅝	
MICC	300	$10¼	10¼	10¼	+ ⅛
MICC A	100	$27	27	27	
MICC 8⅝	400	$25	25	25	+ ⅛
Micc 8 p	125	$25½	25½	25½	— ¼
MTS Inter	7000	62	60	60	— 1
Mclan H A	9400	$22	21½	21½	+ ¼
MB Ltd	12724	$23¾	23½	23¾	+ ¼
Madeline	14600	174	170	174	+ 4
Madsen	1600	89	88	89	+ 1
Magna A	500	$14½	14½	14½	
Magnason	400	305	305	305	— 5
Magnetcs	4000	173	170	173	— 2
Maislin I	1800	$6¼	5⅞	6¼	+ ⅜
Majstc Wil	19800	360	355	360	+ 5
M Lf Gard	100	$28	28	28	
Maplex M	z61	$9	9	9	
Mrtme El A	z30	$14	14	14	
Maritime	862	$25¼	25	25⅛	+ ⅛
Mar T 860	197	$10¾	10¾	10¾	+ ¼
Mar T 940	z68	$10¼	10¼	10¼	
Mar T 765	950	$10¾	10⅝	10¾	+ ½
Markel F	100	$6¾	6¾	6¾	
Mark Spnc	633	$7¾	7¾	7¾	+ ¼
Mass Fer	25887	$14½	13⅝	13⅝	— ⅝
Mas F A	2600	$20½	20¼	20¼	— ⅛
Mas F B	3000	$20½	20¼	20¼	— ¼
Matchan	1000	15	15	15	— 1
Matgmi A	100	$22	22	22	+1⅜
Mc Adam	31200	44	42	42	
McGraw H	100	$8½	8½	8½	+ ¼
Mc Intyre	19325	$42	38½	41½	+2¾
McLaghln	9900	$12	11¾	12	+ ⅜
McLghl 9 p	400	$22	22	22	
McLghl w	1400	$6¾	6¼	6¾	+ ⅝
Melcor	400	$14	14	14	— ¼
Mentor	7700	350	325	335	—15
Mercantil	2550	$14¾	14½	14¾	+ ⅛
Merla E	103140	$11½	10¾	11	+ ⅜
Midcon	400	170	170	170	
Minrl Res	9850	212	200	200	—12
Moffat A	900	$11¼	11	11¼	— ⅛
Molson A	3430	$25⅞	25⅝	25⅞	+ ½
Molson B	800	$24¼	24	24¼	+ ¼
Monarc W	z350	84	84	84	
Monenco A	200	$12⅝	12⅝	12⅝	+ ⅛
Mtl Trust	200	$22¼	22⅛	22¼	+ ⅛
Moore	47738	$40	39⅝	39¾	+ ⅛
Multi Acc	100	$8	8	8	
MSL p	100	$10¾	10¾	10¾	— ¼
Murphy	4000	$16¾	16½	16⅝	+ ⅜
NBU Mine	24800	219	210	213	+ 4
Nat Drug	2400	$11⅝	11½	11½	
N Hees Ent	100	315	315	315	+ 5
Nat Pete	3000	80	80	80	
Nat Trust	400	$22½	22½	22½	
Nemco	12500	300	292	299	— 1
Neomar	142	170	170	170	— 5
NB Tel	350	$22⅝	22⅝	22⅝	
NB Tel 1.85	1849	$21⅝	21⅜	21⅝	+ ⅜
N Goldvue	15500	17½	16½	16½	+ 1
N Que Ragl	4200	240	235	239	— 1
N York Oil	7690	285	275	276	— 2
Nfld LP A	1025	$18¾	18½	18¾	+ ¼
Nfld Tel	2100	$11⅜	11¼	11¼	
Noble M	6600	135	121	125	—10
Noma A	400	$10	10	10	
Noranda A	22684	$46⅜	45¾	45¾	— ¼
Norbaska	4100	54	54	54	+ 1
Norcn	145751	$20⅜	19⅞	20	+ ⅜
Norcen B	100	$24	24	24	
Norcn 150	3450	$32	30¾	31	+ ½
Norlex	2000	10	10	10	
Normick P	800	$7¼	7¼	7¼	+ ⅛
NC Oils	633	$13	12⅞	13	+ ⅛
NCO pr	z55	$38	37¾	37¾	
Nor Ct 785p	225	$25¾	25¾	25¾	
Nor Tel	6686	$48¼	47¾	48	
NTecm B w	900	$26⅝	26½	26⅝	+ ⅛
Northgat	9625	$7¼	7	7⅛	
Northld	6500	18½	18	18	
NS Savngs	235	$13¾	13¾	13¾	— ¼
NS Sav 10¼	100	$22½	22½	22½	
Nowsco W	3368	$27	26¼	26⅞	+1⅛
Nu-Wst A	4950	$16⅞	16½	16½	— ⅜
Nu-Wst p	300	$19⅞	19¾	19¾	+ ⅛
Nufort Res	13500	22½	21	21½	— ½
Numac	31480	$35⅝	34½	34⅝	— ⅝
OPI A	375	$24½	24	24	
Oakwood P	56253	$7	6⅞	6⅞	
Obrien	4000	145	144	144	— 1
Ocdentl Pt	z50	$24	24	24	
Ocelot A	5300	$16	15½	15¾	+ ⅝
Ocelot B	51890	$15¾	15¼	15¼	— ⅛
Okanagan	1000	$12	12	12	
Onaping	8300	122	120	122	+ 5
Oshawa A	10666	$8⅞	8	8⅛	
Osisko	2000	27½	27½	27½	+ ½
Oxford A	100	$15⅝	15⅝	15⅝	
P to S					
Pac Coper	5000	205	200	200	+ 1
Page Pet	23529	$12¼	11¾	12	
Page Pet 7	7950	$17	16¾	17	
Pamour A	6490	$6⅜	6⅛	6⅜	
Pancana I	200	140	140	140	+ 6
PanCan P	10550	$50	49	49½	+ 1
Patino N V	z48	$21	20⅝	20⅝	
Paulin A	1000	475	475	475	
Pe Ben O	4200	240	235	240	+ 9
Pembina	10900	$9	8¾	8⅞	— ⅛
Pennant	90866	212	190	201	— 4
Penningtn	700	$6	6	6	— ¼
Peningtnp	1862	$5	5	5	
P Jewl A	2125	$14¾	14⅝	14⅝	+ ⅛
Petrofina	1486	$26¾	26¼	26½	— ½
Petrol	2200	$5⅛	5	5⅛	
Peyto Oils	11600	$10¾	10⅜	10⅜	— ¼
Phillips Cb	300	$8½	8½	8½	
Photo Eng	200	$39	39	39	
Pine Point	4785	$33¾	33¼	33⅜	— ⅛
Place G	20950	330	320	325	—10
Placer	935	$28⅞	28⅝	28⅝	+ ⅛
Pominex	4700	73	70	70	— 3
Pop Shops	1900	410	400	405	
Powr Corp	1577	$26½	26¼	26⅜	— ⅜
Prairie Oil	1100	$20	20	20	+ ½
Precamb	17300	365	350	350	—15
Pre Cable	350	$10½	10½	10½	
Preston	6252	$21¼	21	21¼	+ ¼
Prov B Can	700	$16	15⅝	16	+ ¼
QMG Hldg	99800	120	110	117	+ 7
Qasar Pet	1800	$11¾	11¾	11¾	
Que Man	1000	36	36	36	— 1
Que Sturg	400	165	160	160	+ 2
Radio IWC	z10	$7⅞	7⅞	7⅞	
Ram	8500	$9¾	9½	9¾	+ ⅛
Ranger	61873	$21½	19⅝	20½	+ 1
Rank Org	1100	$6¾	6⅝	6⅝	— ⅛
Ravrock	5800	239	231	231	— 3
Readers D	2100	$9	8⅞	9	
Redpath A	450	$13⅞	13⅞	13⅞	— ⅛
Redstone	19965	58	56	56	
Reed Pap A	950	$10⅜	10⅜	10⅜	
R Sth A	3585	$8⅝	8⅝	8⅝	
Reichhold	1400	$12⅜	12	12	— ⅜
Reich 7¼ p	250	$16	16	16	— 1
Reichwt	201	$8	8	8	
Reitman A	100	$18	18	18	
Res Servic	15000	400	390	390	—10
Revelstk	6435	$10⅜	9⅞	10⅜	
Revnu Prp	25323	171	166	171	+ 5
Rio Algom	7177	$40	39½	40	+ ¾
R Little	130	269	269	269	+ 9
Rolland	10000	$8⅜	8¼	8¼	
Roman	1322	$30	30	30	
Ronyx Cor	220	315	315	315	—10
Rothm A p	z50	$85	85	85	
Rothm 2p	800	$17⅝	17⅝	17⅝	— ⅛
Royal Bnk	5650	$40½	40¼	40½	
Royal Tr A	1175	$6	5¼	5¼	— ¼
Ry Trustco	8802	$15⅜	15¼	15¼	+ ⅛
Russel H	5111	$14¼	14¼	14¼	— ⅛
St Fabien	2000	19	19	19	
Sandwell A	100	$12¼	12¼	12¼	+ ¼
Sceptre	18900	$7⅜	7⅛	7¼	— ⅛
Scintrex	300	445	440	440	
Scot Lasal	4700	230	225	230	
Scot Paper	700	$10½	10½	10½	
Scot York	2700	$6⅞	6¾	6¾	— ⅛
Scotts A	8125	$12⅜	12	12¼	+ ⅛
Seagram	13990	$37½	36¾	36¾	— 1
Seaway pr	200	475	475	475	— 5
Shaw Pipe	2650	$12⅞	12¾	12⅞	+ ½
Shell Can	18616	$19⅞	19½	19½	— ⅛
Sheperd P	1450	475	475	475	—37
Sherritt A	12743	$11¾	11⅜	11½	
Sigma	z50	$41¾	41¾	41¾	
Silvana Mn	3200	274	261	265	— 2
Silverwd A	1054	$10⅞	10⅝	10⅝	— ⅛
Silverwd B	z4	$11	11	11	
Simco Eri	4800	375	370	375	+ 5
Simpsons	14943	285	265	275	—10
Simpsn S A	3540	$8½	8½	8½	
Simpsn S B	3448	$8½	8¼	8¼	
Sklar M	6000	297	291	291	— 6
Skye Res	1250	$6¾	6½	6½	— ¼
Skyline H	800	260	255	255	— 5
Slater Stl	25030	$19¼	18¾	19¼	+ ⅝
Slater B pr	100	$15	15	15	
Sogepet	5500	124	115	115	— 6
Southm	730	$27¾	27½	27½	— ¼
Spar Aero	2450	$10¼	10	10	— ¼
Spar Aero p	400	$20	19⅞	19⅞	— ⅛
Spooner	55600	80	75	75	— 4
St Brodcst	1850	$12	11¾	11⅞	+ ⅛
Stelco A	30710	$30½	30⅛	30¼	+ ⅛
Steep R	475	385	375	375	—10
Ster Trust	200	$19½	19½	19½	— ½
Sulivan A	6335	260	250	250	—10
Surpass C	z50	$8½	8½	8½	
T to Z					
Tara	100	$14⅛	14⅛	14⅛	— ⅝
Teck Cor A	5140	$14¼	14	14	— ⅜
Teck Cor B	9994	$13½	13¼	13⅜	— ⅛
Tel Metr B	1000	$15	15	15	
Teledyne	200	$8⅜	8⅜	8⅜	+ ¼
Tex Can	3055	$58	57½	58	
Txsgif	9600	$29½	29	29⅛	
Thom L	7500	35	35	35	
Thom N A	4000	$16¾	16	16¾	+ ¾
Thom N pr	100	$44½	44½	44½	+1¼
Tombill	2000	67	64	67	— 3
Toromont	5600	370	365	370	
Tor Dm Bk	22326	$22⅜	21¾	22⅜	+ ⅜
Tor Sun	2200	$13⅞	13¾	13¾	+ ¼
Torstar B	385	$18	17¾	17¾	
Total Pet	43950	$25⅝	24⅛	24⅜	— ⅞
Totl Pet w	24675	$16⅜	15½	15⅝	— ½
Traders A	2181	$17	16⅞	16⅞	
Traders 5 p	z10	$23¼	23¼	23¼	
Trade 7½ p	z15	$46¼	45¼	46¼	
Trader 69 w	1500	395	395	395	— 5
Tr Can Res	69050	310	283	283	—17
Trns Mt A	3680	$10⅜	10¼	10¼	
TrCan PL	35126	$19⅞	19⅝	19⅞	+ ⅛
Travlway	3000	$16½	16½	16½	— ¼
Treco Inc	600	$5⅝	5	5½	— ⅛
Trimac A	6550	$28½	28	28¼	+ ¼
Trimac wt	2525	$19	19	19	— ⅜
Trinity Res	9400	$6¾	6½	6⅝	— ⅛
Trizec Crp	320	$19	19	19	
Turbo Cl A	8776	$10¾	10⅜	10½	— ¼
Turbo Cl B	18549	$10¾	10¼	10½	+ ⅛
Turbo Pr	300	$20	20	20	— ¼
Ulster P	118579	370	345	345	—20
Ultramar	2500	$7	7	7	+ ⅛
Unican S	400	330	330	330	
Unicorp F	3450	250	250	250	— 8
Un Carbid	1136	$23¼	22¼	22½	— 1
UGas A	27419	$10⅞	10⅝	10¾	— ¼
UGas B	z24	$10⅜	10⅜	10⅜	
UGas 8¾	550	$24½	24½	24½	+ ⅛
Union Oil	4775	$24¼	24	24	— ¼
U Canso	31100	$10½	9¾	10¼	+ ½
Un Corp	600	$15	14⅞	15	+ ⅛
Un Corp 59	z2	$16¾	16¾	16¾	
Un Corp 63	z2	$16¾	16¾	16¾	
Un Fn Mgt	660	$5⅛	5⅛	5⅛	
U Keno	3510	$13½	13	13	— ½
U Siscoe	4000	$9⅝	9⅜	9⅝	
Un Tire A	1200	275	273	273	— 2
Un Tire 7p	500	280	275	280	+30
UW OG	2000	115	115	115	— 5
U Sections	100	$7	7	7	
VGM Trsco	1008	$8	7⅞	7⅞	— ⅛
Verstl Cor	12650	$14¼	13⅞	14¼	+ ¼
Verstl Corp	1110	$15½	15¼	15½	+ ¼
Verstl C w	11250	440	420	440	+20
Vespar	1000	29	29	29	
Vestgron	1100	$15⅛	14⅞	14⅞	— ⅛
Vic G A	6180	$18½	18½	18½	+ ½
Vic G Tr p	z50	$37½	37½	37½	
Villcentre	1100	$6¾	6¾	6¾	— ⅛
Voyager P	1100	$24⅛	24	24⅛	+ ⅛
Vulcan Ind	1110	$8	7⅞	7⅞	— ⅛
Wafrbord	z60	430	430	430	
Wajax A	1300	$14⅞	14½	14½	— ⅜
Walk GW A	15140	$45½	45¼	45¼	
Wardair	3400	455	450	450	— 5
Warn Can	700	$9¾	9¾	9¾	— ¼
Wrintn	10950	145	140	140	— 3
Weldwod	1200	$22	21⅞	22	
Wstburne	9180	$47	45⅝	45⅝	+ ⅜
Wcoast Pt	23920	$17¼	17⅜	17⅜	— ⅜
W Pet A p	1390	$35½	35	35	— 1
Wcoast T	20600	$13½	13⅜	13⅜	
Wcost 8½ p	z25	$53¾	53¾	53¾	
Wcoast w	59499	425	415	420	
West Mine	3450	$6¼	6⅛	6¼	+ ⅛
Westfield	11450	440	410	425	+25
Westmill	3000	95	92	95	+ 5
Whonok A	6750	$14⅜	13⅞	13⅞	— ⅛
Willroy	320	262	262	262	— 3
Windfall	10000	16	16	16	
Wix Corp	760	$7⅛	7⅛	7⅛	+ ⅛
Woodreef	10000	38	37	38	+ 1
Woodwd A	1925	$22½	22	22⅛	+ ⅛
Wrlwid	1100	$9	8⅞	8⅞	— ⅛
Wr Harg	500	115	115	115	
Yk Bear	2600	$6⅜	6¼	6⅜	
York Cons	1000	47	47	47	
Zellers A	12094	$11	10¾	11	+ ⅜
Trust Units					
BBC R un	2203	$17	16⅞	17	+ ¼
BM-Rt un	3347	$12⅝	12½	12⅝	
C Perm un	400	$8⅛	8	8	
C Realty u	2558	$9⅛	9⅛	9⅛	
TD Realty	1240	$27	26¾	27	+ ⅜

MARKET REPORT

Closing quotations for Wednesday, Mar. 28, 1979

New York

NEW YORK (AP) — The stock market had its busiest day of the year Wednesday, declining moderately as sellers cashed in on some of Tuesday's sharp gains.

Many of the big-name stocks that had led the upsurge the day before yielded to selling.

Among issues that bucked the down trend was Ashland Oil, up 1⅜ at 43½. The company raised its dividend, authorized the repurchase of 5 million of its shares, and said it expected the close the sale of its domestic oil and gas properties for about $744 million next month.

Bache Group gained ½ to 9⅜. Bel-Fran Investments Ltd. of Canada said it bought 5.1 percent of the brokerage-house holding company's stock.

The exchange's composite index posted a .18 decline to 57.35.

CLOSING AVERAGES

	Open	High	Low	Close	Ch'ge
30 Ind.	874.65	876.99	863.83	866.25	—5.11
20 Trns	225.07	227.02	222.83	223.80	+0.10
15 Utls	104.94	105.55	104.36	104.77	—0.03
65 Stks	295.09	296.50	291.98	292.97	—0.96

Stocks Volumes: Indus. 3,325,300; Trans. 859,200; Utils. 390,100; 65 Stks. 4,574,600. Total volume 39.92 million.

BOX SCORE

	Wed.	Tues.
Issues traded	1920	1905
Advances	743	1091
Declines	789	413
Unchanged	388	401

ACTIVE STOCKS

Stock	Sales	Close	Ch'ge
CitzSthnRty	604300	1⅝	+ ⅜
Westgh El	493000	20⅜	— ⅜
MidSouUt	364900	15⅛	— ⅛
LouLd Exp	308100	27⅜	— ⅞
McDermott	304800	21¼	— ⅝
Fairch Cam	302700	41½	+1¼
Nat Semicn	278000	22⅜	— ⅞
Texaco Inc	275000	26¼	— ⅛
Exxon	274400	52⅞	
Contill Prop	269400	24⅝	— ⅝
Hughes Tool	262500	49⅜	—1⅛
Champ Int	247800	25⅛	+ ⅛
Tenneco	243400	32	+ ⅛
Polaroid	243100	40⅝	—1½
Am Motors	240700	8½	

QUOTATIONS

Alcan	36⅛	Inland St	39½
Alcoa	54⅝	IBM	317¼
Ald Chem	33⅛	Int Harv	39¾
Al-Chlm	33	INCO	20¼
Am Air	11¾	Int Paper	47⅛
Am Brnd	53⅞	ITT	28⅝
Am Bcast	34¼	Johns-Man	24⅝
Am Can	37¾	Kaiser Al	20¼
Am El P	21⅝	Kennecott	24⅝
Am Motor	8¼	Kraftco	44⅞
Am Tel T	61⅜	LTV	8⅞
Ampex	16¼	Litton	23½
Asarco	20½	Lockheed	20⅜
Ashland	43½	McD Doug	30⅛
Atl Rich	62¼	McLean	12⅞
Avco	22¾	Merck	67
Avon	46⅞	Mer Lyn	18⅝
Bell How	16⅞	Minn MM	58¾
Bendix	39⅞	Mo Pac	50¼
Beth St	24	Mobil	74⅞
Boeing	66⅛	Monsanto	51½
Boise Cas	—	Motorola	38⅜
Borden	26¼	NCR Corp	71½
Borg-W	28⅜	Natomas	45½
Bri My	35⅛	Newmont	27
Brunswk	14⅛	Nort Sim	15⅞
Burl Ind	18	Owen Ill	20⅝
Burl Nor	43	Pac Gas	24⅛
Burroughs	71⅜	Pan Am	6
Caterpill	60⅞	Pan El P	49
Col Bcast	46⅜	Peop G	33⅞
Celanese	47½	Pepsico	25
Chase M	31¾	Phil El	16⅜
Chessie	29¼	Phil Morr	66⅞
Chrysler	10¼	Phil Pete	35
Cleve El	18⅝	Pit Bowes	26
Coca-Cola	41⅝	Polaroid	40⅝
Col-Palm	17	Proc Gam	80⅜
Comsat	41¾	Pub Sv EG	21⅞
Con Frt	27	RCA	27
Con Nat G	39⅞	Repub St	26½
Cont Data	33⅞	Revlon	49¼
Con Ed	24⅛	Rockwell	37⅞
Cont Oil	33¼	Schlumberg	105½
Crown Ck	29¾	Scott Pap	18⅛
Crown Zell	36⅝	Sea Cstle	25½
Delta Air	40½	Sears	20⅞
Disney W	38½	Seatrain	8
Digital E	55¼	Shell	37⅛
Dow Chem	28⅞	Singer	14⅛
du Pont	143¼	Sony	8¾
East Air	8	So Cal E	27¼
East Kod	65½	South Pac	29
El Paso	17	Sperry	49¼
Exxon	52⅞	Stand Cal	47½
Fair Cam	41½	Sun Oil	47⅜
Firestone	13¼	Teledyne	126
Ford	44	Telex	5¼
Gam Sko	—	Texaco	26⅛
Gen Dyn	33⅝	Tex Gulf	25
Gen El	48⅞	TWC	15½
Gen Food	32½	Un Carb	40½
Gen Mot	56⅝	Un Pac	60½
G Tel El	28⅜	Un Brd	9¾
Gen Tire	23⅝	Un Oil	64⅜
Ga Pac	29	UAL Inc	26¾
Gillette	24¾	U.S. Steel	24⅞
Goodyear	16⅞	West Air	8¾
Greyhound	12⅛	Westghse	20⅜
Gulf Oil	26⅝	Weyerhsr	31⅞
Hilton	25½	Wometco	16¼
Homestake	34⅛	Woolworth	22⅝
Honeywell	68	Xerox	59½
Houston	29⅝	Zenith	15⅛

ANNUITIES

SUNLIFE'S ANNUITY RATES ARE COMPETITIVE. CONSIDER A LIFE ANNUITY INCOME AVERAGING ANNUITY REGISTERED RETIREMENT SAVINGS PLAN.

SunLife OF CANADA

CALL J. A. D. LEAMY B.A., C.L.U. SALES MANAGER

814-1175 DOUGLAS — 382-3145

7-2

AUTOMOTIVE SALES

Experienced individual required for import car dealership. Experience in imports preferred. All fringe benefits and car supplied.

PHONE 384-1161 MR. WILLIAMS

4-1

9½%

SAVINGS PLUS

- A savings account with everything you need.
- Interest calculated monthly.
- Interest paid four times a year.

All shares and deposits are guaranteed without limit by the provincial Credit Union share and deposit guarantee fund.

WESTCOAST SAVINGS CREDIT UNION

Better than money in the bank

3-29

$50,000 YOUR VERY FIRST YEAR IN BUSINESS!

Established Victoria business is looking for a partner. Good hours 9-5, Monday to Friday. Ideal for mature man or woman able to meet the public. No experience necessary as we train you. If you've ever wanted to be in business for yourself here is your opportunity.

Full price only $42,000. $20,000 cash required. Will carry balance from earnings.

Send brief outline of past experience and telephone number to us:

VICTORIA PRESS BOX 619

Vancouver

VANCOUVER (CP) — Prices were up in active trading Wednesday on the Vancouver Stock Exchange. Volume was 3,491,658.

In the industrials, Computrex Centres was unchanged at .16 on 12,000 shares and Taro Industries gained .15 at $3.95 on 5,350. Kaiser Resources dropped ¼ at $20 on 3,100. Keg Restaurants was unchanged at $1.90 on 2,700.

On the resource and development board, Plains Petroleum advanced .18 at .87 on 250,700 shares and Wharf Resources was up .12 at $1.50 on 158,400. Cosmos Resources rose .12 at $1.15 on 91,845.

On the curb exchange, Totem Industries was up .08 at .55 on 81,500 shares.

Complete tabulation of Wednesday transactions. Quotations in cents unless marked $. Net change is from previous close of same lot type.

Stock	Sales	High	Low	Close	Net Ch'ge
Resource and Development					
Aaron	900	600	595	600	+ 5
Abella	5500	130	125	125	—5
Action	6000	82	75	82	+10
Agassiz	9333	110	109	109	+2
Alice Lk	6000	15	15	15	+1
Amber	21000	76	75	75	+2
Andex	7500	11	11	11	
Anglo Bo	4100	160	150	160	+10
Arcdia	5000	16	16	16	—1½
Argo go	7000	340	330	340	+10
Avino	23000	66	61	65	+3
Azure	8000	87	84	87	+5
Barier R	35900	85	82	83	+3
Bath N	7000	71	65	71	+6
Bll Mly	1000	45	45	45	+1
Blmorl	15300	525	505	520	+ 20
Benson	500	21	21	21	— ½
Betina	31000	80	75	77	
B Giant	12500	51	48	48	—2
Bow Rvr	7000	16	15	15	—1
Brent	2300	370	360	370	+5
Bucnr	3000	40	40	40	+ ½
CDRR	2000	16	16	16	
BX Dev	2570	510	500	510	+ 10
Caldnia	1940	100	95	100	+1
Camro	7000	20	20	20	
C Barr	700	260	245	250	—10
Canalta	4000	42	41½	42	
Carolin	23600	685	665	685	+ 35
Casino	2000	54	50	52	
Celico R	4000	150	150	150	+5
Charltn	9500	40	40	40	
Cheyen	879	375	375	375	+5
Cima	4339	46	45	45	—1
Claymr	5000	38½	38½	38½	
Colby	9000	98	98	98	+3
Clonial	13100	280	275	275	—10
Cmaplx	1400	340	330	340	+10
Comet	5000	35	35	35	+1
Comwlt	1500	40	40	40	
Con Am	8000	120	115	115	—5
C Five St	600	260	250	250	
Cns Kico	25500	23	21	23	+ ½
Cons But	1000	13	13	13	—2
C Slv Rg	7776	134	130	134	—1
Con Trn	30500	21	20½	21	+2
C Silver	61350	224	191	220	+32
Cop Gnt	4500	25	23	25	+1
Copr Lk	1500	12	12	12	
Coralta	4150	130	121	128	+7
Coseka	2300	$9⅛	9	9	+ ⅛
Cosmos	91845	119	105	115	+12
Cream S	3000	20	19	19	—1
Cube Re	2000	38	38	38	+3
Dankoe	8300	270	265	270	
Damsc	z167	53	53	53	
Drkhak	1500	41	41	41	
David	23150	220	210	220	+11
Davnpt	z197	44	43	44	
Dav Kys	6000	47	39	47	+9
Delta	5500	375	375	375	
Dora Ex	4500	40	39	40	
Dual res	1000	105	105	105	+5
Dungan	1000	30	30	30	
Dusty M	4000	30	30	30	—1
Erly Brd	3000	14	14	14	
Enex	3500	109	107	109	+2
Focus R	2700	$6⅞	6½	6⅞	
F St Jhn	800	140	140	140	
Forum	3200	55	54	54	+1
Futurty	2000	27	27	27	
Galaxy	2000	25	25	25	
Galvstn	71000	175	155	170	+15
Geodm	7500	106	105	106	
Giant Ex	1000	14	14	14	
Gt Reef	250	115	115	115	
G Gate	48250	87	74	84	+10
Gld Rvr	2000	25	25	25	
G Hercul	4400	215	210	215	
G N Pete	8000	46½	46	46	—1
Grndst	2500	45	44	45	
Grove E	28400	145	143	143	—2
Hallmk	2000	25	25	25	
Hecate	2000	39	39	39	—1
Hlnd Cr	6000	175	173	175	
Hmont	225	$5⅜	5⅜	5⅜	+ ¼
Hghwd	1600	140	140	140	—3
Holofi	11000	19	17	19	+3
Imp Met	6500	40	40	40	
Intrcp	1600	137	130	137	
Intgold	1000	50	50	50	
Int Balfr	1600	390	370	390	
Itl Bmc	5000	32	32	32	
Intl Pyr	5000	30	30	30	—5
IShasta	1700	103	100	100	
Int std r	8000	55	52	53	+1
Iona Svr	2000	72	71	72	+2
Kamad	6000	55	55	55	
Kndahr	44500	70	67	70	+2
Keith	500	45	45	45	
KentE	4000	35	35	35	
Kindx	1500	29	27	29	
Knobby	33000	90	80	85	
La Teko	1000	56	56	56	
Laco	3000	26	26	26	—1
Liberty	20500	190	185	189	+4
Lion Mn	7400	77	75	77	+4
Logtng	2000	190	190	190	+10
Lorcan	3000	34	33	33	
Lornex	800	$25	24½	25	
LP Ind	21500	14½	13½	14½	
MCP R	3500	88	85	85	
Makao	2000	45	45	45	
Mnchst	7000	77	73	74	—2
Mvrck	5000	178	177	178	+1
Mconel	1000	33	33	33	—2
Mid Mtn	z400	22	22	22	
Mid Nrt	8700	85	79	84	+9
Mirmit	10000	16	15	15	
Molco	5000	163	155	160	
Mt Grnd	15450	300	298	300	+5
MOS	300	130	130	130	
Mos Crk	7500	85	84	84	—1
Mt Sick	500	20	20	20	
Mt Wash	1000	14	14	14	
Mtn Stat	16050	385	370	380	+15
Mtneer	29000	74	64	70	+5
Mndee	11900	143	140	143	+4
Musto E	6500	120	110	110	—15
Nwcst	3500	19	19	19	
N Frontr	5600	325	310	310	—10
Newhk	200	125	125	125	+5
Nw Min	17700	82	80	82	+2
Ni Cal	1270	$7⅜	7½	7⅝	
Norco	2500	85	85	85	—5
Norex	2000	47	47	47	—2
Nthair	14900	390	385	385	
N Hart re	21500	21	19	20	
Norwih	1000	56	56	56	
NRD Mn	22700	140	133	138	—1
Nu Engy	4600	560	550	550	
Nuspar	14700	63	61	62	+1
Pac Cyp	4800	105	100	100	
P Acher	2825	27	27	27	
Pegsus	3500	380	370	370	—10
Perry R	500	65	65	65	
Peso Slr	2000	22	22	22	
Piper	735	405	400	400	
Plains P	250700	89	67	87	+18
Pondry	500	25	25	25	
Prism	7200	400	380	400	+25
Pyx exp	11900	114	110	112	+1
QC Exp	500	32	32	32	
Qunstk	9100	330	325	330	+5
Rainier	700	150	150	150	
Ramco	1000	32	32	32	
Ramm	1000	60	60	60	—3
Redfrd	28500	55	52	52	—1
Regncy	20000	72	63	69	+4
Reeves	3500	32½	32½	32½	
Rhodes	10000	104	101	104	+4
Rimrck	3000	65	62	62	+2
Rio Plat	31500	50	43	50	+7
Robert	9000	59	58	59	+2
Rosmc	7900	43	42	42	—1
Sna Res	4400	20	19½	19½	
S Jcinto	2500	42	42	42	+3
Saxton	2000	59	59	59	—5
Seafrth	13500	71	68	70	—1
Seadrft	2066	65	63	63	—2
Seatu	9250	185	175	176	—9
Seneca	2700	95	90	95	+5
Shlmar	2500	23	23	23	
Sheba	5000	27	27	27	
Shield	3800	80	76	80	+4
Silmil	z83	19	19	19	
Slvrdo	5250	90	90	90	+4
S Chief	3200	110	110	110	
S Christl	1000	22	22	22	—1
S Stndrd	5500	78	76	78	+3
Slocan	3500	19	19	19	+ ½
Sov Met	10500	62	59	59	+1
Stall Lak	z250	72	72	72	
Stnd Skt	z94	122	122	122	
Sunlite	800	$12½	12	12	— ½
Suzie	4800	78	75	75	—3
Table Mt	53100	120	110	116	+4
TX Res	10000	19	19	19	—1
Tcoma	5000	38	35	38	
Taseko	3500	15	15	15	
Terra	300	370	370	370	+5
Thor Ex	2400	255	250	255	
Tint Slv	34950	202	177	177	—21
Torngn	7500	80	80	80	+3
Trnsclt	30700	150	140	140	—5
Tyee	20500	23	21	21	—2½
UFC	3000	29	29	29	—1
U Hrne	4000	260	250	250	—5
U mcfie	27100	77	71	77	+7
Un Rayr	5000	32	25	32	—1
U Wstld	3050	305	300	300	
Vally Co	3889	$14¾	13⅞	14¾	+ ½
Vantag	3100	112	111	111	
Vntor R	1500	100	100	100	
Vestor	7500	94	93	94	—1
Wlcm N	2000	130	130	130	+2
W Mines	300	$6	6	6	
W Rlng H	1800	200	200	200	
Westfrt	2700	$11¼	11	11	— ½
Wstgrt	6500	160	155	160	
Wstmnt	44000	450	425	445	+25
Wharf	158400	162	138	150	+12
Ykn Rev	500	39	39	39	
Zenore	1000	31	31	31	
Warrants and Rights					
blk gt w	6500	11	10	10	—1
C Svr Wt	7600	35	35	35	—5
in st rs a	1500	8	8	8	
Libert w	1000	43	43	43	
MCP Wt	z7000	½	½	½	
Mtnr Wt	27000	24	22	24	+4
NRD Wt	3500	50	50	50	
Regnc w	22000	11	10	11	+2
Seatu Wt	13400	25	25	25	
Table Wt	57900	64	53	60	+3
Vange w	1100	35	35	35	
Wet Wt	1800	90	90	90	—5
Wstmt w	49600	120	105	115	+15
INDUSTRIALS					
Ardiem	1500	18	17	18	+1
Balco	2000	$16	15½	15½	
Buckh	800	120	120	120	
Cdn Jvln	106	116	116	116	
Calan in	z80	$5⅜	5⅜	5⅜	
Comput	12000	20	16	16	
Goldie A	2400	400	400	400	—5
Grouse	1000	70	70	70	
Int Inrc	500	63	63	63	+10
Intrpub	215	460	460	460	—10
Kaiser	3100	$20¼	20	20	— ¼
Keg Res	2700	190	190	190	
Potter A	2332	175	170	170	—10
Potter B	1832	175	170	170	
Proflex	500	10	10	10	
Renn In	2000	95	95	95	
Taro	5350	395	380	395	+15
Webb Kp	300	140	140	140	
Wcst Pet	500	$17½	17½	17½	
VANCOUVER CURB EXCHANGE					
Alcum	1500	65	65	65	—5
All Star	4500	67	65	67	—1
Allwest	2500	111	109	109	—6
Amca	2900	47	47	47	
Am Flr	9700	175	165	175	+5
Aries	13500	157	150	155	
Arizako	3000	35	35	35	
Ariz silv	25497	115	101	115	+15
Ascot	6000	94	92	93	
Ashcrft	10100	60	55	60	—3
Aurus	10000	34	29	29	—4
Avance	19500	52	51	52	+2
Bnqwst	500	46	46	46	
Bch Gld	33500	24	20	21	+2
Belmnt	18000	98	95	95	—6
Bencrp	z100	45	45	45	
Bishop	3000	26½	25	25	
Bonevil	8000	15	15	15	—1
Brican	3000	63	60	63	+5
Bur Gld	22000	23	22	23	
Bute	7800	90	85	85	—5
Carmc	1000	21	21	21	+1
Cpnt Lk	2000	70	70	70	
Casc Re	4000	22	22	22	
Chanel	1000	20½	20½	20½	— ½
Cobre	6000	50	48	48	—2
Cinola	8100	480	460	470	—5
Con Min	9500	30½	29	30½	
Crescn	500	45	45	45	—2
Cusac	5500	83	81	82	+1
Dallas	2000	88	88	88	
Decker	1000	162	162	162	
Diana	1000	13	13	13	
Edina	12500	91	90	90	
El Coco	19100	106	95	106	+10
Envoy	1500	14	13½	13½	—1
Farrah	4200	170	160	165	+5
Frtn Isl	2500	10	10	10	
GBX Mn	7000	11	10	11	+1
Gall Pet	3400	44	44	44	
Gavex	14500	36	34	35	—1
Gillian	8000	15	15	15	
Gilford	4500	85	85	85	+5
Gold An	9000	98	96	97	+3
Gn Smrk	10500	54	51	52	+2
Grt Ctrl	41000	37	35	37	+2
Grnwd	500	175	175	175	
Hat Crk	8500	36	36	36	—2
Helgna	6100	224	216	224	+4
Himc Rs	2500	65	65	65	
Icoast R	6300	100	98	100	+5
Jet Star	38000	55	46	55	+8
Julia	7000	50	48	50	+1½
Kina Kln	34500	61	59	60	
Lkwood	5000	32	32	32	
Leman	1000	36	33	36	
Lincoln	3000	145	136	140	—5
Mabee	30600	54	51	53	+1
Maggie	1000	47½	47½	47½	
Meca	9250	27	25	27	
Meridn	1000	27	27	27	+1
Mns Dor	13000	16½	16½	16½	
Mly M28	13300	37	35	37	
Mngrm	16900	135	120	135	+15
NCA Mrl	2500	31	31	31	
N Aston	1000	220	220	220	—10
NCong	4100	18	16	18	+2
Nomad	2000	14	14	14	
Norges	37050	75	72	72	+2
N Lights	3000	21	21	21	—1
N nuc en	9000	76	71	71	—4
Orell	3000	26½	26½	26½	
Orina	1000	12	12	12	+ ½
Pan Arc	8500	325	315	325	+10
Paulsn	6000	37	36	36	—3
Pembk	3500	27½	27½	27½	
Penn E	19900	190	180	189	—1
Philco R	3000	50	50	50	
Phnx El	13000	55	55	55	—1
Poney	1000	76	76	76	+1
Premir	z300	4	4	4	
Quinstr	3900	201	200	200	
Rebel	7000	19	19	19	
Rich Hil	5000	10	9	9	
Risby T	9000	95	85	95	
Rvr Mtn	7200	145	135	145	+10
Roanke	37000	34	32½	32½	
Ronrco	9500	50	49	49	—1
San Ant	3000	96	90	90	—10
Santa S	26500	50	45	45	—4
Senator	9250	36	35	35½	—1½
Shelter	8300	101	100	100	—4
Sibola	3500	50	50	50	
Slvr Fls	1500	18	18	18	
Stnhom	2200	107	105	107	+7
Suntco	3500	45	44	45	+1
Sunrise	11000	22	22	22	+2
SS Icecr	4000	36	34	34	—2
Synrgy	1000	50	50	50	
Tagus	17500	43	41½	42	
Tally	7000	25	23	23	—2
Tandm	6000	21	21	21	—1
Taurus	500	46	46	46	+1
Thndr	2000	95	95	95	—2
Totem	81500	57	49	55	+8
Tri Powr	28900	200	190	195	
TRV Mn	600	380	380	380	—10
20th Cen	2600	380	350	360	—25
Un Gunn	z100	55	55	55	
Univex	1000	27	27	27	
Valdez	6000	35	35	35	
Val Dor	4000	54	54	54	—1
Velvet	5000	51	51	51	—1
Veronx	2000	85	83	83	
Viscont	1000	63	63	63	+3
W Prvdt	1900	220	220	220	+5
West v	3500	86	80	80	—5
Yamot	17400	165	156	165	+5
Warrants and Rights					
N Its rts	1000	3	3	3	
Sunat rt	3063	25	24	24	+2
Tally rt	2500	8	8	8	+1
TOTAL VOLUME					3,491,658

Montreal

CLOSING AVERAGES

	IN	UT	BA	CO	PA
Chge:	—0.04	—0.25	+1.27	+0.05	—0.19
Wed.	250.87	213.82	301.97	249.81	161.44
Pr clo	250.91	214.07	300.70	249.76	161.63
Wk ago	244.00	212.93	304.54	245.25	161.54
Mth ago	233.32	202.78	308.83	236.11	161.31
79 hi	251.61	214.74	338.13	250.42	164.75
79 lo	218.32	194.96	298.95	224.93	155.43

Money

The bank's purchase price of U.S. funds in this area Wednesday, according to the Royal Bank of Canada, was 1.1595 for cash, 1.1600 for travellers cheques and 1.1195 for coins. Their selling price was 1.1715 for cash and 1.1700 for cheques.

MONTREAL (CP) — U.S. dollar in terms of Canadian funds closed Wednesday down 1-2 at $1.1631; Tuesday's close was $1.1681. Pound sterling was down 1.03 at $2.3855. In New York, the Canadian dollar was up 37-100 at $0.8598, and pound sterling was unchanged at $2.0510.

Nominal selling price of other monies in Canadian funds: Australia dollar 1.3160; Austria schilling .0855; Bahamas dollar 1.1950; Barbados dollar .6000; Belgium cnv franc .03980; Bermuda dollar 1.1950; Brazil cruziero .0654; xBulgaria lev 1.329; China renminbi .7575; xColombia peso .0362; xCzechoslovakia crown .2350; Denmark krone .2267; East Caribbean dollar .45; France franc .2727; Germany mark .6275; Greece drachma .0370; Hong Kong dollar .2345; India rupee .1500; Italy lira .001395; Jamaica dollar .6900; Japan yen .005660; Kuwait dinar 4.2450; Mexico peso 0.0540; Netherland guilder .5825; N.Z. dollar 1.2250; Norway krone .2305; xPoland zloty .0382; Portugal escudo .0290; xRomania leu .2576; Saudi Arabia riyal .3500; Singapore dollar .5365; South Africa rand 1.3950; Spain peseta .01700; Sweden krona .2685; Switzerland franc .6970; Trin-Tob dollar .5050; xURSS ruble 1.7089; Venezuela bolivar .2353. (x-Fixed monthly rate).

Grain

WINNIPEG

(Quotations in metric tons.)

	Open	High	Low	Close	Tues.
Flax					
May	346.50	347.70	346.00	346.00	347.00
Jly	337.60	338.00	336.60	336.60	337.20
Oct	327.00	328.50	327.00	328.10	328.00
Rapeseed Vancouver					
Jun	328.00	329.10	327.90	328.70	328.20
Spt	326.20	328.00	326.20	327.00	326.10
Nov	319.20	320.90	319.10	320.00	319.20
Barley					
Mar	84.00	84.00	83.10	84.00	82.20
May	83.40	84.00	83.10	84.00	82.20
Jly	83.70	84.00	83.00	83.60	81.90
Oats					
Mar	—	—	—	82.00	81.70
May	80.90	81.90	80.90	81.80	80.40
Jly	81.00	81.00	80.60	80.70	79.30
Feed Wheat					
Mar	114.60	114.60	114.00	114.30	112.60
May	112.30	112.70	112.20	112.70	111.10
Jly	107.90	108.60	107.90	108.60	106.90
Rye					
May	109.50	109.70	109.30	109.70	109.30
Jly	106.50	107.00	106.40	106.90	106.00
Oct	107.20	107.20	106.90	107.00	106.90

CHICAGO

(Quotations in bushels.)

	Open	High	Low	Close	Ch'ge
Wheat					
May	3.48	3.51	3.47¾	3.48	+.00¼
Jul	3.29	3.30	3.27¾	3.28¼	—.00½
Sep	3.31	3.33	3.30½	3.31	
Corn					
May	2.49	2.51¾	2.49	2.51½	+.02½
Jul	2.52½	2.55¼	2.52	2.54½	+.02½
Sep	2.55¼	2.58¾	2.55¼	2.58¼	+.03½
Oats					
May	1.36¾	1.37¾	1.36¾	1.37¾	+.01½
Jul	1.45	1.46	1.45	1.46	+.01¾
Sep	1.52½	1.53	1.52½	1.52¾	+.01½
Soybeans					
May	7.78	7.84	7.78	7.82¼	+.06¼
Jul	7.86	7.92	7.86	7.89¾	+.06¼
Aug	7.78	7.83	7.78	7.81¼	+.05½
Soybean Oil					
May		28.30	28.05	28.19	+ .29
Jul		28.45	28.15	28.27	+ .32
Aug		28.14	27.90	28.07	+ .27
Soybean Meal					
May		205.00	204.00	204.40	+ .80
Jul		208.10	207.20	207.60	+ .90
Aug		207.30	206.10	206.80	+1.00

Silver

Closing basic price of 1,000-ounce certificates in the Victoria area, according to the Scotiabank, $7.65 U.S. bid per troy ounce and $7.70 asked. Previous day $7.60 and $7.65.

Gold

LONDON (AP) — Closing gold prices Wednesday in U.S. dollars an ounce: London- 244.25; Paris- strike; Frankfurt- 244.43; Zurich- 244.375; Hong Hong- 240.39.

London

LONDON (CP) — Closing stock quotations Wednesday in new pence unless pounds are indicated, x-indicates that quotations includes dollar premium based on latest conversion rate, 0.7734. Associated Brit Foods 75; Babcock and Wilcox 173; Bass Charrington 205; BICC 138½; xBlyvoors 482½; BOC International 72¾; Boots 222½; Bowater 205½; Brit Am Tob 330½; Brit Assets Trust 81½; Brit Petroleum 11 7-16; xBroken Hill Prop 632½; Buffels 13 11-16; Burmah Oil 113; xCanadian Pac 14⅞; xCharter Cons 168½; Cons Gold 229½; Courtaulds 112; De Beers 390; Distillers 249; Dunlop 75; EMI 129½; xF.S. Geduld 22 11-16; Gen Elec 410½; Glaxo 600½; Grand Metropolitan Hotels 152¾; Gr Un Stores A 412; Guest Keen 275½; Hawker Siddeley 262; Hoover A 193½; ICI 405½; Imp Tob 107¼; xIntl Thomson 441½; Kloof 965; Marks and Spencer 111; Metal Box 342; Minorco 197; xPhillips 750; Pilkington Bros 367½; Plessey 111; Rank A 290; Rio Tinto Zinc 317½; Roan Consol 104; Sel Trust 564; Second Scott Inv 109¼; Shell T and T 745½; Tanganyika 194½; Thorn 422; Tube Investments 408; Ultramar 302½; Unilever 646; Union Corp 330; Vaals 24¼; Vickers 192½; Western Driefontein 35¼; Western Deep Level 12 7-16; xWest Mines 135⅝; W Holding 28 13-16; Woolworth 73½; Zambian Copper 14⅜. **Bonds:** Brit Transport 68⅞; Brit Cons 2½ 22¾; Treasury 8½ 95⅝; War Loans 34⅜. The Financial Times industrial index 538.3, off 0.9.

YORKSHIRE TRUST APPOINTMENT

R. KEN WHITE, F.I.C.B., Mortgage Manager, Victoria Branch, 737 Fort Street, Victoria, B.C.

R. Barry Scott, R.I.B.C., F.R.I., General Manager, Mortgage Department, is pleased to announce the following executive appointment.

Mr. White comes to Yorkshire with many years experience in banking and commercial industrial financing. The Victoria office will service the Island, and all future mortgage loan inquiries should be directed to Mr. White.

3-21

Weston leaps Thomson in Bay race

TORONTO (CP) — Charging past its rival suitor, George Weston Ltd. went courting Wednesday for the head of dowry-rich Hudson's Bay Co. with $40 gifts of endearment.

Overtaken in the pursuit—though not yet a swain rejected—stood the powerful and ambitious Thomson newspaper empire, its love offerings outshone by Weston.

The Bay, one of the most attractive prizes in Canada's corporate community, has been catching the eye of wealthy admirers since it enriched its own vast holdings in recent months.

In its bid for control of the giant merchandiser, Weston offered Bay shareholders $40 a share for 11,785,000 shares—approximately 51 per cent—bettering a $31 offer made by family interests of the late Roy Thomson, first Lord Thomson of Fleet.

Bay directors recommended last week that shareholders turn down the Thomson bid, but no official decision was taken before Weston entered the picture.

Thomson spokesmen were not available Wednesday to comment on Weston's offer.

Weston's offer gives Bay shareholders a choice of $40 cash, $40 in 8.25-per-cent preferred shares, or $20 cash and $20 in 8.25-per-cent preferred shares for each share tendered.

Weston, a huge manufacturer and distributor of food products, said it will call a special meeting of its shareholders to authorize sufficient preferred share capital to complete the offer.

Shares of Weston and the Bay have been untraded on Canadian stock exchanges since Weston announced Monday it was considering making an offer. Bay shares last traded at $28.50 and Weston shares at $25.

Trading in shares of Weston and the Bay is to resume today. Trade was halted Monday when Weston announced it was considering making an offer. Bay shares last traded at $28.50 and Weston shares at $25.

Toronto-based Weston, whose 1978 net earnings rose to $57.3 million from $21.5 million the previous year, owns a majority interest in Loblaws Companies Ltd., which in turn owns a large part of Kelly Douglas and Co. Ltd. Weston also owns Eddy Paper Co. Ltd.

Options

Closing prices of all traded options. Sales unit is 100 shares. (Trans-Canada options combine Montreal and Toronto exchange option trading):

Options		Vol	Int	Last	Close
Abitibi	My 17½	3	777	165	$18½
Abitibi	My 20	10	1249	45	$18½
Abitibi	Ag 17½	3	325	$2⅛	$18½
Abitibi	Ag 20	25	446	95	$18½
Abitibi	Nv 17½	55	252	$2⅜	$18½
Abitibi	Nv 20	8	52	140	$18½
Alcan	My 35	7	127	$7¾	$42⅛
Alcan	My 40	19	243	$3⅜	$42⅛
Alcan	My 45	67	636	100	$42⅛
Alcan	Ag 40	10	179	$5	$42⅛
Alcan	Ag 45	14	316	$2¼	$42⅛
Alcan	Nv 40	12	27	$6	$42⅛
Alcan	Nv 45	13	80	$3	$42⅛
Asama	Ap 17½	33	529	$2⅝	$19⅞
Asama	Ap 20	71	1949	100	$19⅞
Asama	Ap 22½	21	962	30	$19⅞
Asama	Ap 25	7	687	15	$19⅞
Asama	Jy 15	3	198	$5⅞	$19⅞
Asama	Jy 20	15	1225	$2¼	$19⅞
Asama	Jy 22½	27	454	125	$19⅞
Asama	Oc 17½	5	58	$5⅛	$19⅞
Asama	Oc 20	28	344	$3½	$19⅞
Asama	Oc 22½	7	235	$2¼	$19⅞
Asama	Oc 22½p	2	7	$2⅞	$19⅞
Bell Can	My 60	7	30	$6	$65¾
Bell Can	My 65	50	576	195	$65¾
Bell Can	Ag 60	6	187	$7⅛	$65¾
Bell Can	Ag 65	13	236	$3⅛	$65¾
Bell Can	Nv 65	42	127	$4	$65¾
BCdn Nt	Ag 15	24		140	$15⅜
BCdn Nt	Ag 17½	65	29	40	$15⅜
Brscn A	My 15	20	165	$7¼	$22
Brscn A	My 17½	46	958	$4⅞	$22
Brscn A	My 20	142	2583	$2⅝	$22
Brscn A	My 22½	787	3136	140	$22
Brscn A	Ag 17½	20	244	$5½	$22
Brscn A	Ag 20	129	1563	$3¼	$22
Brscn A	Ag 22½	94	1440	$2⅛	$22
Brscn A	Nv 20	22	365	$3¾	$22
Brscn A	Nv 22½	30	538	$2⅜	$22
Bk Mtl	My 22½	50	263	$2⅛	$24
Bk Mtl	My 25	51	1551	45	$24
Bk Mtl	My 27½	49	867	10	$24
Bk Mtl	Ag 22½	3	116	$3	$24
Bk Mtl	Ag 25	57	576	110	$24
Bk Mtl	Ag 27½	12	920	40	$24
Bk Mtl	Nv 25	12	117	170	$24
Bk Mtl	Nv 27½	93	204	75	$24
CBth A	Jy 12½	2	123	140	$12¾
CBth A	Jy 15	16	148	35	$12¾
CBth A	Oc 12½	4	84	185	$12¾
CP Ltd	My 25	17	619	$2¾	$27½
CP Ltd	My 27½	4	147	90	$27½
CP Ltd	Ag 25	5	227	$3	$27½
CP Ltd	Ag 27½	115	608	135	$27½
CP Ltd	Ag 30	11	82	55	$27½
CP Ltd	Nv 22½	5	85	$5¾	$27½
CP Ltd	Nv 30	25	48	100	$27½
C Ti A	Jy 30	3	43	$2½	$30¾
C Ti A	Oc 25	2	3	$6¾	$30¾
Denis	Ap 22½	25	208	80	$22⅞
Denis	Jy 20	5	54	$3¾	$22⅞
Denis	Jy 22½	14	264	165	$22⅞
Denis	Oc 20	3	47	$5	$22⅞
Denis	Oc 22½	9	90	$2⅝	$22⅞
Dom M	Ap 80	2	3	$33	113
Dom M	Ap110	1	44	$6½	113
Dom M	Jy 100	2	14	$20½	113
D Pete	Ap 80	10	67	$56	136
D Pete	Ap 100	15	132	$36	136
D Pete	Ap 110	1	209	$27	136
D Pete	Ap 120	70	209	$16	136
D Pete	Jy 70	1	61	$67	136
D Pete	Jy 80	1	58	$59	136
D Pete	Jy 90	1	46	$50	136
D Pete	Jy 110	9	161	$31	136
D Pete	Jy 120	9	218	$24	136
D Pete	Jy 130	97	287	$17½	136
D Pete	Jy 140	122	122	$12	136
D Pete	Oc 110	2	215	$36	136
D Pete	Oc 120	27	232	$29⅛	136
D Pete	Oc 130	9	191	$22¾	136
D Pete	Oc 140	13	28	$18½	136
DTex	Jn 15	20	40	50	$13⅝
DTex	Sp 15	2	105	85	$13⅝
DTex	Dc 15	10	10	150	$13⅝
Gulf C	My 35	4	23	$14¼	$49
Gulf C	My 40	15	56	$9⅛	$49
Gulf C	Ag 35	1	48	$14½	$49
Gulf C	Ag 45	6	83	$6¾	$49
Gulf C	Ag 50	25	53	$3½	$49
Gulf C	Nv 45	5	37	$8	$49
Gnstar	Ap 40	8	130	115	$41
Ho OA	Ap 50	5	30	$4½	$54½
Ho OA	Jy 55	1	7	$3	$54½
Ho OA	Oc 50	1	53	$6½	$54½
Husky	Ap 40	5	13	$10¼	$50⅛
Husky	Ap 45	20	95	$5	$50⅛
Husky	Ap 50	10	111	80	$50⅛
Husky	Jy 45	10	47	$7⅛	$50⅛
Husky	Jy 50	5	132	$3	$50⅛
Husky	Oc 45	5	8	$7½	$50⅛
Husky	Oc 50	2	22	$4	$50⅛
IOil A	My 22½	80	331	$7	$29½
IOil A	My 25	67	664	$4½	$29½
IOil A	My 27½	100	826	$2⅜	$29½
IOil A	My 30	170	356	75	$29½
IOil A	Ag 22½	17	100	$7¼	$29½
IOil A	Ag 25	13	233	$5⅛	$29½
IOil A	Ag 27½	13	550	$3½	$29½
IOil A	Ag 30	81	196	180	$$9½
IOil A	Nv 25	8	68	$5½	$29½
IOil A	Nv 27½	24	144	$4¼	$29½
IOil A	Nv 30	22	207	$2½	$29½
IPipe A	Ag 17½	2	240	125	$17⅞
Labat A	Jy 22½	10	79	85	$21¾
MB Ltd	My 22½	10	246	160	$23¾
MB Ltd	My 25	20	943	50	$23¾
MB Ltd	Nv 25	5	30	160	$23¾
Moore	My 32½	10	36	$7½	$39¾
Moore	My 35	10	163	$4¾	$39¾
Moore	My 40	22	62	105	$39¾
Moore	Ag 32½	5	25	$7¾	$39¾
Moore	Ag 35	8	14	$5⅞	$39¾
Moore	Ag 40	20	149	175	$39¾
Moore	Nv 35	2	8	$6⅝	$39¾
Moore	Nv 40	5	58	$2¼	$39¾
Mas F	My 12½	2	528	180	$13¾
Mas F	My 15	17	381	65	$13¾
Inco	My 17½	10	146	$6⅞	$23¾
Inco	My 20	48	596	$4	$23¾
Inco	My 22½	63	1036	190	$23¾
Inco	My 22½p	2	12	20	$23¾
Inco	My 25	21	406	75	$23¾
Inco	Ag 17½	2	362	$7½	$23¾
Inco	Ag 20	4	369	$5⅛	$23¾
Inco	Ag 22½	32	504	$3¼	$23¾
Inco	Ag 25	86	659	160	$23¾
Inco	Ag 25 p	10	10	150	$23¾
Inco	Nv 20	146	205	$5¾	$23¾
Inco	Nv 22½	15	292	$3¾	$23¾
Inco	Nv 25	70	470	$2½	$23¾
Norcn	My 15	13	354	$5⅛	$20
Norcn	My 17½	300	2815	$2⅝	$20
Norcn	My 20	440	3049	80	$20
Norcn	My 20 p	5	8	75	$20
Norcn	Ag 15	12	348	$5½	$20
Norcn	Ag 17½	126	1508	$3¼	$20
Norcn	Ag 20	325	1834	175	$20
Norcn	Nv 17½	38	208	$3⅞	$20
Norcn	Nv 20	73	496	$2⅛	$20
Noran A	My 35	13	161	$11	$45¾
Noran A	My 40	15	287	$6	$45¾
Noran A	My 45	9	423	$2⅛	$45¾
Noran A	Ag 32½	1	13	$13¾	$45¾
Noran A	Ag 40	9	293	$7⅝	$45¾
Noran A	Ag 45	4	257	$3½	$45¾
Noran A	Ag 50	3	13	170	$45¾
Noran A	Nv 40	10	117	$8½	$45¾
Noran A	Nv 45	5	64	$5	$45¾
Noran A	Nv 50	5	52	$3	$45¾
Nor TKEL	40	1	25	$8¼	$48
Nor Tel	Ap 45	2	55	$3¼	$48
Nor Tel	Jy 40	1	14	$8½	$48
Nor Tel	Jy 50	7	21	150	$48
Nor Tel	Oc 45	1	6	$4¾	$48
Nor Tel	Oc 50	1	58	$2¼	$48
Shell C	My 12½	2	3	$7¼	$19½
Shell C	My 15	18	121	$4¼	$19½
Shell C	My 17½	2	296	$2	$19½
Shell C	Ag 15	2	72	$4⅞	$19½
Shell C	Ag 17½	65	192	$3	$19½
Shell C	Ag 20	41	149	145	$19½
Shell C	Nv 17½	3	36	$3½	$19½
Shell C	Nv 20	15	98	$2¼	$19½
Stlco A	My 27½	14	280	$3¼	$30¼
Stlco A	My 30	16	597	105	$30¼
Stlco A	Ag 30	3	413	165	$30¼
Stlco A	Nv 30	10	92	$2¼	$30¼
Total P	Ap 20	45	382	$5	$24⅜
Total P	Ap 20 p	10	47	10	$24⅜
Total P	Ap 22½	10	56	$2¾	$24⅜
Total P	Jy 17½	47	128	$8⅜	$24⅜
Total P	Jy 20	19	423	$5½	$24⅜
Total P	Jy 20 p	2	79	75	$24⅜
Total P	Jy 22½	24	763	$3⅜	$24⅜
Total P	Jy 22½p	15	37	100	$24⅜
Total P	Jy 25	93	172	$2⅛	$24⅜
Total P	Jy 25 p	20	15	185	$24⅜
Total P	Oc 17½	3	22	$8⅜	$24⅜
Total P	Oc 22½	6	103	$4⅞	$24⅜
Total P	Oc 22½p	3	8	150	$24⅜
Total P	Oc 25	30	46	$3½	$24⅜
TrC PL	Ag 17½	10	258	$3	$19⅞
TKRCPL	Ag 20	20	276	115	$19⅞
TrC PL	Nv 20	4	231	145	$19⅞
Segrm	Ap 35	1	95	$2¼	$36¾
Segrm	Jy 35	5	47	$3½	$36¾
Segrm	Oc 35	1	7	$4⅜	$36¾

Total volume 6336.
Total open interest 74072.

Alberta

Complete tabulation of Wednesday transactions. Quotations in cents unless marked $. Net change is from previous board-lot closing sale.

Stock	Sales	High	Low	Close	Ch'ge
Abacus pr A	25	$61	61	61	
Amer Chrom	200	150	150	150	—12
Aquarius	2000	70	70	70	+5
Baretta	2000	35	35	35	—5
Bashaw	30000	50	48	50	
Bearcat	2000	400	400	400	
Beaufort A	100	$23½	23½	23½	+ ½
Beaufort B	200	$10	9½	10	+1
Bonn	10900	190	180	185	
Carin	52100	$8	7¾	8	+ ½
Cal West	2000	20	15	15	—5
Can Obas	6100	360	350	350	—15
Cinnibar	1500	80	80	80	
Clearport	1900	290	281	281	
Cochrane	1700	400	395	395	—5
Commercl	8500	77	76	76	—1
Concept	1000	395	395	395	
Conventur	3200	$8⅝	8½	8⅝	
Cultus	10000	59	59	59	
Dixie	3700	20	15	15	—5
Flin Flon	500	61	61	61	+1
Gulch	170	200	200	200	
Highfield	400	300	300	300	
Jupiter	1000	52	52	52	
Matrix	3000	80	80	80	+4
Missi	300	165	160	615	+5
Nesbitt	1000	140	140	140	
New Domin	23100	490	475	490	
New Gatewy	400	175	175	175	
Nimrod	2500	120	118	120	
Nimrod Wts	1000	50	50	50	—5
Norminco	1500	70	70	70	
Northland	200	$12⅛	12⅛	12⅛	+ ¼
Oilex	100	250	250	250	—10
Omega	3925	390	375	390	+10
Orbit	200	$6¼	6¼	6¼	
Paramnt Rs	3600	425	420	420	—10
Parkland	300	200	200	200	
Penstar	2000	50	50	50	
QCTV	100	$7½	7½	7½	+ ¼
Ranchmns	1543	415	405	405	—25
Rio Alto	1500	220	215	220	+5
Seagull	400	$5⅝	5½	5⅝	
Sparrow	3000	80	80	80	
Strand	13600	260	260	260	+10
Sulpetro B	15650	$11½	11¼	11½	— ⅛
Troy	1300	415	405	405	—5
Turbo wts	1850	$6⅞	6⅝	6⅝	— ⅛
Universl Ex	6000	270	260	265	+5
Univ Rt	55200	60	54	55	+4
XRG	5150	$9⅛	8¾	8¾	+ ⅝
Zephyr	1300	440	435	440	+5
Amalta	3000	55	51	51	
Antares	500	150	150	150	
Black Gold	1000	33	33	33	—2
Universl Ur	6100	475	460	460	—5
Jagor	2500	20	20	20	—2
NW Trst prA	455	$22½	22	22½	+ ½

Total sales: 394,683.

Supermarket tycoon dies

LONDON (AP) — Supermarket tycoon Sir John Cohen, who once sold his wares from a pushcart in the Hackney district of London's East End, died in the Harley Street Clinic Saturday. He was 80. Cohen, the son of a tailor, became a millionaire by building his Tesco chain of 600 grocery stores on the slogan, "Pile it high, sell it cheap." He began his merchandising career in 1919.

advertisement

Can halt baldness Finnish scientists say

LONDON—Two Finnish scientists said they have developed a scalp treatment that can halt baldness and even start new hair growing in many cases.

The scientists, who are putting the treatment on sale in the form of a solution, say that among volunteers who applied it to their scalp for 28 weeks, hair growth resumed in 60 per cent of the cases and hair loss decreased within four weeks.

The claim, however, was greeted with initial reservation by some medical experts.

The product called Bioscal contains a synthetic detergent, which clears away dead hairs and other dirt clogging the follicles — the tiny sacs in which hair grows.

Another ingredient, a compound, then sets in motion a process which allegedly results in the growth of new hair.

for further information contact
Barber Syrt
The Empress Hotel
Victoria, B.C. V8W 1W5
382-1925 2-15

Mutual funds

TORONTO (CP)—Recent prices of investment funds supplied by The Investment Funds Institute of Canada Wednesday. They are the net asset value per share or unit (NAVPS) last circulated by the fund in accordance with its pricing practice as contained in the prospectus of the fund. n—no sales charge, x—U.S. Fund, y—delayed NAVPS, xd—ex-dividend.

Institute Members
AGF Group
Amer Grwth 5.75
Cdn Gs Egy 25.04
Cdn Sec Gth 7.99
Cdn Trusteed 4.50
Corp Invest 6.85
Corp Inv Stk 8.30
Gwth Equity 12.78
Japan 14.83
nMoney Mkt 10.00
Special 5.86
All Canadian Grp
Compound 7.38
Dividend 7.90
Northn Egy 4.95
Revenue Gth 4.34
4000 5.04
Bolton Tremblay
Cda Cumul 8.87
Internatnl 8.92
Pld Resourc 7.29
Taurus 9.58
Calvin Bullock Gr
Acrofund 1.68
Banner Fund 4.91
CIF 5.29
Cambridge Group
Intl Energy 3.05
Intl Growth 5.15
Intl Income 3.88
Nat Res Gth 5.15
Univest 6.43
Growth 8.08
CSA Mgmt Gr
Goldfund 5.35
Goldtrust 2.95
Confed Group
Dolphin Eqty 6.28
yDolphin Inc 5.04
Cundill Value 6.98
Eaton-Bay Group
Commwth 19.91
Dividend 5.17
Growth 13.93
Income 4.41
Internatnl 13.31
Leverage 6.25
Venture 6.09
Viking 6.56
Guaranty Trust Gr
ynInv Equity 9.32
ynInv Income 4.22
ynMortgage 10.01
Guardian Group
Enterprise 1.19
GIS Comp 14.09
GIS Income 3.97
yGwth Fnd 14.05
North Amer 5.55
Mutual Acu 6.29
Mutual Inc 6.03
Sec Income 9.65
World Equity 5.40
Investors Group
yDividend 8.04
yGrowth 13.76
yInternatnl 7.21
yJapan 13.78
yMortgage 4.87
yMutual 6.35
yProvidt Stk 6.80
yRetiremnt 7.65
yn**Jns Heward** 6.29
Principal Gr
yCollective 9.41
yGrowth 6.46
yVenture 5.04
yBond 3.07
Prudential Gr
Growth 7.77
Income 5.20
ySask Dev Fd 5.11
Scotiafund Gr
Scotiafund 1.22
Scotiafd Mtg 1.01
Templeton Gth 6.74
United Bond Share
RoyFund 8.82
RoyFnd Inc 4.97
Universal Group
Equity 12.84
Income 4.92
Internatnl 5.47
Resource 6.00
Non-Members
ynAltamira Fd 6.58
Assoc Inv 7.40
yBeaubran 5.09
Ciag Inv Group
ynCo-Opera 12.50
ynLdmk GF 13.86
Canagex Gr
yBond 9.38
Fund 13.17
Internatnl 9.57
yMortgage 10.07
Capital Grth 14.71
xChase 6.65
ynCom Cp Mtg 9.88
Desjardins Gr
yCanadian 9.63
yHypotheq 4.33
yInternatnl 9.50
yObligatns 4.99
yQuebec 4.92
nySpec 6.87
Dixon Krog Gr
Dixon, Krog 10.24
Heritage 3.00
Vanguard 8.63
yDominComp 10.03
yDominEquit 11.69
Dreyfus Group
xInc 12.13
xInternatnl 16.44
yn**Dynamic** 11.35
nExecutv Can 8.73
nExecutv Intl 1.46
xFid Trend 24.28
n**Fst Cdn Mtg** 10.36
Fiscon Fund 6.11
nHarvard 9.48
Industrial Gr
Indust Amer 3.00
Indust Div 7.21
Indust Eq 8.81
Indust Gth 5.76
Indust Incm 10.38
Indust Pens 33.22
Keystone Gr
Cus K+¼
⅝,¼¾
Cus S-1 18.10
Cus S-4 5.24
Polaris 3.46
xLex Rsrch 14.72
xManhatn 2.74
yMaritime Eq 3.13
Marlborough 7.22
nNatrusco 17.39
NW Group
Canadian 6.17
Equity 9.92
xOne Wm St 15.35
xOppenhmr 6.39
Pemberton Gr
nPacific Div 7.11
nPacific Ret 5.12
nPacific US 5.28
PHN Group
yBond 10.44
yCanadian 11.40
yDiv Income 11.15
Fund 16.08
yPooled 35.83
nyRRSP 16.91
PMF Managmnt
nPension Mu 8.10
nXanadu Fd 5.47
nPutnam 10.97
Pret et Revenu Gr
American 11.66
Canadian 8.57
Fonds H 4.94
Retraite 8.65
Sterling Group
Equity 7.86
yMortgage 5.00
xTech 8.77
y**Tradex** 16.46
Trans Canada Gr
A 6.01
B 61.45
C 11.84
United Group
yAccumula 5.04
yAccumula R 6.49
yAmerican 1.84
yCont Mortg 5.10
yHorizon 3.57
ySecurity 4.64
yVenture 3.61
yVenture Ret 6.83
Western Grth 5.84

Metals

LONDON (CP) — Closing metal prices Wednesday in pounds sterling a metric ton: silver in pence a troy ounce.

Copper spot 1,040.5-1,041; copper future 1,050.5-1,051.

Tin spot 7,355-7,365; tin future 7,280-7,285.

Lead spot 588-590; lead future 551-551.5.

Zinc spot 402-403; zinc future 412-413.

Silver spot 372.3-372.6; silver future 381.8-382.

Aluminium spot 793-796; aluminium future 785-785.5.

Commodities

	Open	High	Low	Close	Ch'ge
Silver, New York (per 100 oz)					
May	774.50	775.50	769.50	771.50	+4.10
Jul	783.00	785.00	779.50	781.00	+3.90
Sep	792.50	794.50	788.20	790.60	+3.90
Copper, New York (per 100 lbs)					
May	95.80	97.35	95.20	97.30	+2.05
Jul	96.10	97.75	95.60	97.65	+1.95
Sep	95.95	97.70	95.75	97.50	+1.80
Lumber, Chicago (per 1,000 bf)					
May	214.00	215.20	212.90	213.40	—1.00
Jul	212.00	212.90	210.50	211.60	— .50
Sep	206.80	209.00	206.40	207.90	+ .50
Plywood, Chicago (per 1,000 sq ft)					
May	201.20	202.80	200.10	200.70	— .10
Jul	201.70	203.00	200.90	201.00	——
Sep	201.00	201.90	200.80	201.00	+ .60
Gold, Chicago (per oz)					
Jun	249.10	249.40	247.20	247.40	—.20
Sep	255.70	256.10	253.90	254.00	—.20
Dec	263.40	263.40	260.80	260.80	—.40

Gold, Winnipeg (per oz)	Open	High	Low	Close	Tues.
Ap79	244.00	244.50b	243.20	243.20	242.90b
Jl79	250.80	251.20b	250.00a	250.00a	249.40b
Oc79	257.80	258.30	257.00a	257.00a	256.70b

Livestock

CALGARY (CP) - Receipts Wednesday of 1,095 head at the Calgary public stockyards consisted of a heavy supply of slaughter steers and a light supply of slaughter cows. Trade was moderate on all classes. Slaughter steers traded fully steady. Slaughter heifers and cows traded steady to a moderate local demand. There were to few slaughter bulls on offer to estimate prices. A1-2 steers over 1,000 pounds 77.50-78.60. A1-2 hiefers over 800 pounds 75-76.90. D1-2 cows 62-65, D3-5 53-62. There were too few feeder cattle on offer in any class to estimate prices.

Bonds

TORONTO (CP) — Prices were generally firm in moderate trading on the Canadian bond market Wednesday. The short end of the market was unchanged. Mid-, long-term and provincial issues rose one-eighth of a point. Corporate issues remained the same. Day-to-day money was available at 11¼ per cent.

Earnings

Bramalea Ltd., year ended Jan 31: 1979, $9,105,000, $1.90 a share; 1978, $6,546,000, $1.24.

Canada Systems Group (Est) Ltd., year ended Dec. 31: 1978, $672,817, no share figures available; 1977, $711,-723.

Merland Explorations Ltd., year ended Dec. 31: 1978, $4,148,509, 69.5 cents a share; 1977, $2,016,292, 34.1 cents.

Price Co. Ltd. year ended Dec. 31: 1978, $36,092,000, $3.59 a share; 1977, $17,653,000, $1.76.

Superior Acceptance Corp. Ltd., year ended Dec. 31: 1978, $386,042, 31 cents a share; 1977, $591,656, 48 cents.

Monarch Wear Ltd., 13 weeks ended Jan. 27: 1979, $3,960, no share figure; 1978, $10,187, one cent.

Trans-Canada Resources Ltd., year ended Dec. 31: 1978, $373,727, five cents a share; 1977, $194,386, loss, no share figure.

Dividends

Bell Canada, $4.23 pfd., $1.06, June 1, record May 1; $3.34 pfd., 84 cents, May 15, record April 12.

Consolidated Durham Mines and Resources Ltd., four cents, semi-annual, an increase of one cent, April 27, record April 16.

Maclean-Hunter Ltd., class A, 17.5 cents; class B, a stock dividend equivalent to 17.5 cents payable in the form of class C shares; both payable April 27, record April 9.

Readers Digest Associa: ZK9Ltd., The, 10 cents, April 19, record April 5.

GULF CANADA APPOINTMENTS

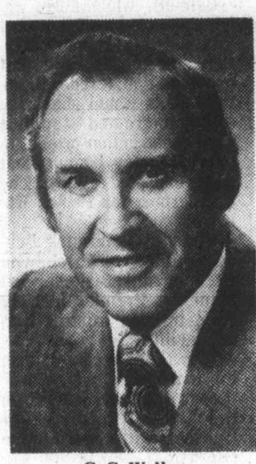
C. G. Walker

J. L. Blais

A. B. Chanin

W. J. Cooper

R. H. Fenner

Gulf Canada Limited has announced several appointments in its Public Affairs Department following the merger of the Corporate Affairs and Public Relations Departments. The following will report to C. G. Walker, Vice-President of Public Affairs.

J. L. Blais is appointed Director – Public Affairs, Eastern Canada. He holds degrees in Science from the University of Ottawa and Mechanical Engineering from McGill University. After joining the Corporation in 1962, Mr. Blais held positions of increasing responsibility in the Marketing Department in Ontario, Quebec and Head Office, and most recently was Director – Corporate Affairs, Quebec. He will be located at Head Office.

A. B. Chanin is appointed Director – Public Affairs, Western Canada, with headquarters in Calgary. He graduated from the University of Saskatchewan with B.Sc. and B.Comm. degrees. Mr. Chanin joined the Corporation in 1954 and has gained wide experience in the Production, Human Resources and Corporate Affairs Departments where most recently he was Director – Corporate Affairs, Prairies and Northwest Territories.

W. J. Cooper is appointed Director – Public Affairs Planning. He joined the Corporation in 1957 and has B.A. Sc. and M.B.A. degrees from the University of Toronto. He held managerial positions in the Marketing, Human Resources and Corporate Affairs Departments where he is currently Director – Corporate Affairs, Ontario. He will be located at Head Office.

R. H. Fenner is appointed Director – Communications. Mr. Fenner, who holds a B.A. (Honours) degree in Journalism from the University of Western Ontario, joins Gulf Canada after a 20-year career in public relations. His professional experience has included assignments in the United States, Libya, Malta and Canada, primarily with a major oil company and more recently with a public relations organization. He will be located at Head Office.

Best In The West

Now 23% Better

Now you can make your next vacation or corporate meeting a real holiday and also get up to 23% more for your Canadian dollar.

How? With Salishan's Canadian/American Equal Exchange Program. From November 1 through April 30* (one of the nicest times to visit the Oregon coast), Salishan Lodge will honour Canadian dollars for payment at par. About a 23% savings, depending upon the prevailing exchange rate and the provincial sales tax you'll save in a state free of sales tax.

Enjoy one of North America's truly great vacation resorts and one of the West's most complete conference facilities. With 10 meeting rooms for groups from 2 to 300. Superb accommodations. Gourmet dining. Oceanside golf. Indoor tennis. And miles of secluded beaches.

SALISHAN LODGE

*A very few, reasonable requirements are necessary in order to offer such dramatic savings.

Write us or call Russ Cleveland, Assistant Manager. We'll send you our free colour brochure and complete details.
Gleneden Beach, Oregon 97388 U.S.A.
(503) 764-2371.

Mobil Travel Guide "5-Star" Rated
AAA Rated "♦♦♦♦♦ Outstanding"
Holiday/Travel Magazine Fine Dining Award

The Resort in the Forest by the Sea

How to meet the special needs of small business? A special kind of bank.

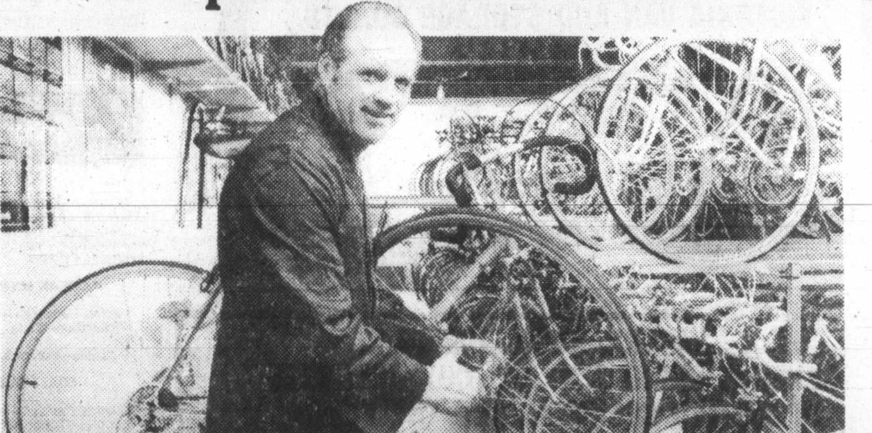

You own a bicycle repair shop and need management counselling. You manage a florist shop and need a better bookkeeping system. You're starting your own restaurant and need financing.

Where do you go for help? Come to the Federal Business Development Bank — the bank for small business. Last year over 60,000 business enterprises benefitted from the unique services offered by the bank: management counselling, management training seminars, information programs, and over $500 million in loans. Services that translate into more jobs for Canadians. That's why we're helping in every way we can.

The Federal Business Development Bank, a Crown corporation, now has 99 offices throughout Canada to serve you. For more information, get in touch with us. We're here to help.

Helping small business in a big way.

Can we help? Call or write the Manager of the branch serving your community:

FEDERAL BUSINESS DEVELOPMENT BANK

Victoria
990 Fort Street
V8V 3K2
(604) 388-0161

Campbell River
906 Island Highway
V9W 2C3
(604) 287-9236

Nanaimo
190 Wallace Street
V9R 5B1
(604) 753-2471

PM told of RCMP tactics

OTTAWA (CP) — Two cabinet committees chaired by Prime Minister Trudeau received memos in 1970 saying that Mounties might sometimes have to break the law to carry out their duties, previously-secret documents released Wednesday show.

But the documents released by the McDonald royal commission on RCMP wrongdoing give no indication that the two sub-committees of cabinet—composed of selected cabinet ministers—ever resolved the issue.

A memorandum to cabinet in September, 1971, signed by former justice minister John Turner indicates the issue of police operations was still under review at that time as part of a broader study on law and order.

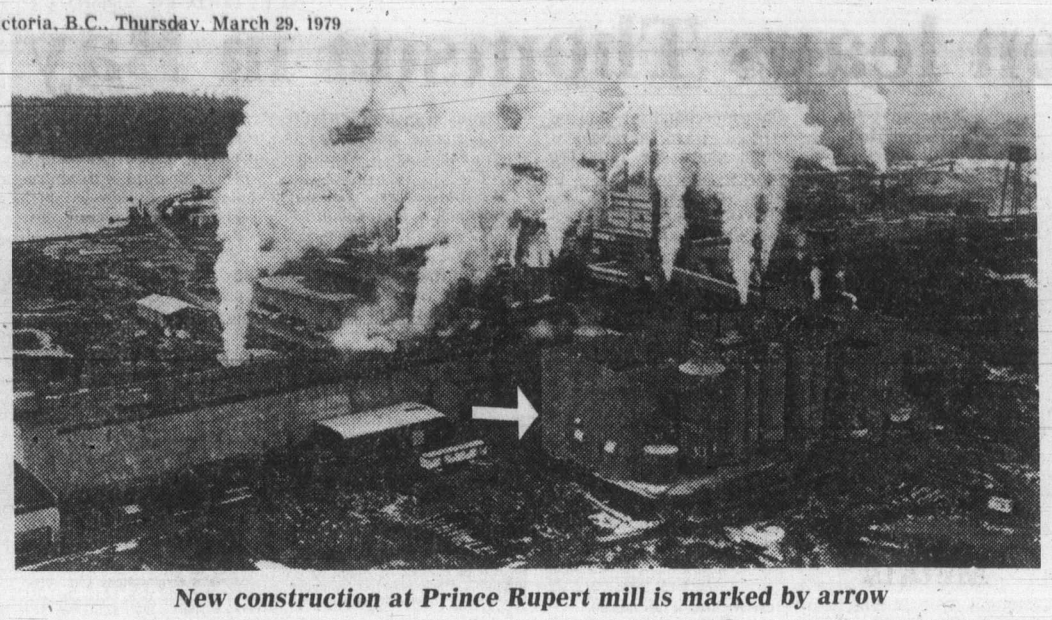

New construction at Prince Rupert mill is marked by arrow

Bennett lauds new mill

By GEORGE GIBSON
Colonist Business Editor

PRINCE RUPERT — The 1975 decision by Canadian Cellulose Co. Ltd., to phase out its obsolete sulphite pulp mill here and to replace it with a $135 million kraft pulp mill conversion was applauded here Wednesday by 145 invited guests at the mills official opening ceremonies.

The decision, criticized by many at the time, has resulted in a smaller workforce at the mill but a much higher level of production at a time when market conditions are improving.

The B.C. Resources Investment Corp., which is in initial distribution to the B.C. public, is an 81-per-cent owner of CanCel's common shares.

The guests flown in here Wednesday included Premier Bennett, cabinet ministers Tom Waterland (forests) and Don Phillips (economic development) and the Liberal MP for the area, federal Minister of State for Fitness and Amateur Sport, Iona Campagnola.

The premier, at the end of a three-day meeting of western first ministers in Prince George took pains to point out here that CanCel, with its big investment, has shown the way to other companies in the industry in terms of being first with capital investment.

"This project was very important in leading the major announcement of reinvestments that are now taking place in B.C.," the premier said.

"And while there is now over $1 billion in new projects announced in this industry the CanCel $135 million modernization led the parade. For that I congratulate the directors and management who made that decision and those who have carried it out."

One of those key to the decision was Ronald Gross, who left the company while president in 1978 to become president and chief executive officer of ITT Rayonier in New York.

Gross was back in Prince Rupert Wednesday as a guest. He said "there is no question it was the right decision.

"It was correct in that it was the solution for the long term problems here. And yet, along with expansion in the transportation links here, will bring about a dream for this part of B.C.," Gross said.

Bennett, while here, announced one more short but vital part of this transportation system. He said that provincial and federal governments would share the 6.5 kilometre and $7 million road construction project to nearby Ridley Island. That site is expected to one day be a superport for Prince Rupert.

Wednesday morning Bennett guided Saskatchewan Premier Allan Blakeney and Manitoba Premier Sterling Lyon through existing harbor facilities.

Mrs. Campagnola said in an interview after her speech that a decision from the federal minister of transport with regard to the superport would be announced within two momths.

Bennett also made a plea for labor peace in order to keep the combined 1,100-tonnage of both mills in operation. Labor contracts in the forest industry expire on June 30.

He also made reference to the fact that there were CanCel customers from 14 countries, including China, in the audience adding that "we must guarantee them continuity of supply."

Montreal's ears deaf to roof fear—witness

MONTREAL (CP) — An engineer who worked on plans for the Olympic Stadium says the City of Montreal did not listen to warnings that the stadium design might be faulty.

Philippe Albert, an engineer with the firm Asselin, Benoit, Boucher, Ducharme, Lapointe et Associes, said Wednesday his firm told the city it did not trust calculations made by French architect Roger Taillibert.

Albert told a provincial inquiry into overspending on the 1976 Games that the firm considered the retractable roof and steel cables supporting it to be too heavy for the top of the stadium structure to bear.

It was not until much later that Taillibert's design was tested and found to be safe.

Albert's warning came soon after his company and two others took over preparation of engineering plans for the stadium in August, 1974.

The 70,000-seat doughnut-shaped stadium was designed so that the retractable roof would be supported by a 170-metre mast with a base adjacent to one end of the stadium and a tip extending over the playing field inside the stadium.

The mast was not completed before the Games for want of time, but construction on the mast and installation of the roof are now set to begin within the next month.

Man escapes fire in city fourplex

No one was hurt in a fire which caused about $2,000 damage Wednesday afternoon at 768 Market.

Victoria firemen were called about 4 p.m. and extinguished a blaze in the front room of the fourplex.

A fire spokesman said Victor Titian was asleep in the room at the time but awoke in time to escape.

Cause of the fire has not been determined.

Marine Calendar

NAVY

Provider, Gatineau, Restigouche, Terra Nova—Hong Kong.
Mackenzie—returning Sunday.
Endeavour, Yukon, Qu'Appelle—returning Friday.

OCEAN SCIENCES

Vector, Pandora II—Pat Bay.
Richardson—Bella Bella patrol area.
Parizeau—Yarrows.

COAST GUARD

Quadra, Camsell—in port.
Douglas—Tofino patrol area.
Racer—Vancouver.
Ready—Victoria patrol area.
Rider—Caamano patrol area.
Vancouver—on weather station.

MERCHANT MARINE

Dalmahoy, Promina—Esquimalt.
Orient Carrier—Bamberton.
Everray—Harmac.
Silverfiord—Tahsis.
Ermione—Gold River.
Westocean—Chemainus.

ANNOUNCEMENT

GROUSE NEST RESORTS LTD. announces that Laurel Point Properties Ltd. of Vancouver, B.C. — consequent to its foreclosure action in a defaulted first mortgage — has taken possession as well as become owner of the property known as *GROUSE NEST RESORT*. This property located on the Sooke basin near Victoria, B.C. consists of 572 acres in part, commercially zoned, approximately 10,000 feet of waterfront and substantial improvements. These assets which are estimated at about six million dollars were awarded to Laurel Properties Ltd. in lieu of the repayment of a debt presently accrued to a sum of less than $2,500,000. The main respondents in the foreclosure proceedings in question are herewith informing whomsoever it may concern of their intentions to re-open the foreclosure action within the time limitation granted by law and take back this valuable property after re-payment of the indebtedness to the new owner (owners).

H. S. Kamil
President
Grouse Nest Resorts Ltd.
P.O. Box 790
Sooke, B.C., V0S 1N0

Misc. Restaurant Equipment
Nearly New
PHONE 385-4424

IF YOU REQUIRE
LOW BEDS, TRAILERS, VANS, TANKERS, FORK LIFTS, PICKUPS, FLATS WITH POWER GATES, BOOM TRUCKS
WE HAVE THEM!
Call
VICTORIA VAN AND STORAGE CO. LTD.
384-4118
FAMILY OWNED AND OPERATED
Call ROD, DOUG, BOB or JOHN SKILLINGS
Radio Equipped
517 ESQUIMALT RD.
ALLIED VAN LINES WORLD'S NO. 1 MOVER
CANADA'S No. 1 MOVER
3-29

IMPORTANT NOTICE TO GENERAL RADIO SERVICE (CB) LICENSEES IN BRITISH COLUMBIA AND THE YUKON

If you hold a GRS (CB) licence which expires on March 31, 1979 **AND HAVE NOT RECEIVED A DOC RENEWAL NOTICE** you may renew your Licence by completing the Form below, and forwarding it to the address shown. Please enclose a $13.50 Cheque or money order Payable to the **RECEIVER GENERAL FOR CANADA**, (If you have received a notice please follow the instructions thereon.)

DEPARTMENT OF COMMUNICATIONS,
GRS LICENSING CENTRE (Renewals),
POSTAL STATION 'D' BOX 2120,
OTTAWA, ONTARIO K1P 6H3

PLEASE PRINT:
Radio station Call Sign

Family Name First Name and initial

Mailing address Street Number and Name

City, Town, Province Postal Code

Station Address (If different from above) Street Number and Name

City, Town, Province Postal Code

Signature ..... Date ..... Tel. No. .....

It is an offence under the Radio Act, punishable by a fine not exceeding twenty five hundred dollars or imprisonment for a term not exceeding twelve months, to establish a GRS station or to install, operate, or possess a General Radio Service Apparatus without a Valid Licence issued

By the Minister of Communications.
EACH GRS SET REQUIRES A LICENCE.

Government of Canada Gouvernement du Canada
Department of Communications Ministere des Communications

ROCKLAND
For the discerning family seeking an exquisite residence in this prestigious area. This fine home offers an entertainment living room, formal dining room and family kitchen with castle views. 4 bright bedrooms and 1½ baths. Tastefully decorated on a beautifully manicured lot backing on the castle. For appointment to view call:
EILEEN MARTIN
477-7050
Offered at $109,900
Seaspray Properties Ltd.
386-3124
3-29
SEASPRAY PROPERTIES LTD./ REALTORS

THROW AWAY YOUR WISHBONE
This well planned home offers lots of living space. Large living room with cathedral ceiling, dining room, kitchen with breakfast area, 4 bedrooms, panel recreation room, games room, sun deck, excellent condition and Gordon Head Area
SIMON FLETT
592-7451
JACK GRANT
477-8172
The Permanent 382-9191
3-29

Open House Thurs., Fri., Sat. and Sun., 3-6
1825 San Pedro
Mountain View
● New Full Basement ● Large Lot ● Thermo Windows ● 3 Bedrooms ● Stone Fireplace ● Carport ● Many extras
Asking $65,900
Phone K. MacKay Bldgs. Ltd. 479-8462

MANAGEMENT APPOINTMENT

Mr. Arthur Block of Block Bros. Realty would like to announce the appointment of Mr. Robert C. Hahn as Manager of the Blanshard Street office.

Bob enters the field of management with many years of Real Estate training in both sales and management. He has been with Block Bros. for 8 years and is completely immersed in the Victoria Real Estate scene.

He will be at our Blanshard Street office to serve you or refer any of your real estate inquiries to one of his competent sales staff.

BB **386-3231** BB
3-30

BROADMEAD FARMS LTD.
is pleased to present for viewing

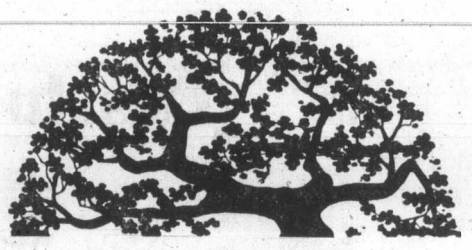

CAROLWOOD COURT

THREE DISTINCTIVELY ELEGANT, ADULT ORIENTED, INDIVIDUAL RESIDENCES PRICED FROM $108,700 to $116,500

Custom designed and carefully built to offer a unique style of individual home living . . . These fine residences represent the use of the best modern materials, fine craftsmanship, and appreciation for traditional subtle quality. . .

BLENDED TO PERFECTION . . .

VISIT US AT OUR
OPEN HOUSE 1:30-4:00 MON. to SAT.
Follow the signs off Royal Oak Drive to our on-site sales office:
4605 Carolwood Court

For More Information, Contact:
Broadmead Farms Ltd.
950 Royal Oak Drive
658-5291
or
JEANNIE DEWHURST
Royal Trust
Office 384-8001
Home 658-8980
3-22

Magnificent Views
Complete Seclusion
Tranquility
Trail Rides
Corral and Barn
$119,500

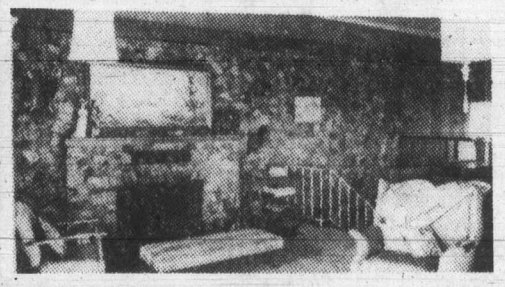

OPEN HOUSE 1 to 5 P.M.
THURSDAY, FRIDAY, SATURDAY
4772 SPRING RD.
OFF QUAYLE, OFF INTERURBAN
3-29
FOR SALE Royal Trust
HOST CHUCK LOVEDAY
PHONE 721-3051 or 477-0191

Provincial Court

A 25-year-old man who stole a woman's purse at a disco March 18 was given a seven-day jail sentence by Judge Fred Green in Victoria provincial court Wednesday.

Glen Alan Mofford, of 1576 Mileva, pleaded guilty to theft under $200 and was handed the jail term after Green noted the $15 and documents taken from the purse had not been returned to the rightful owner.

Crown counsel Don Laughton told the court a woman dancing at the Royal Olympic Hotel disco, 642 Johnson, returned to her seat about 1:30 a.m. and found her purse missing. Laughton said the purse was found in the men's washroom and Victoria city police were called. Mofford was questioned and admitted he took the purse.

Mofford told police and Green that he took it at someone else's request and that the other person, who he refused to name, actually took the money and documents out of the purse. He told the court he was very drunk at the time.

Green remanded the case from the morning until the afternoon so that Laughton could find out if the contents and money had been returned.

However, when Laughton reported that the items had not been returned at last report, Green handed out the jail sentence despite the fact Mofford was working full time.

Laughton had said that Mofford was convicted March 6, 1975 of possession of marijuana and fined $75, and July 26, 1978 of trespassing by night and fined $50.

●

Judge Fred Giles said the "whole fracas was most undignified for an entire family to get involved" before handing out a conditional discharge to a 19-year-old woman.

Amy Yvonne Cameron, of 2646 Cook, was jointly charged with her sister, Ruth Cameron and her mother and father, Margret and John William Cameron, all of 1615 Belcher, with assault causing bodily harm in connection with an early-morning incident at Coffee Mac's Restaurant, 617 Gorge Road East, Oct. 15.

Defence lawyer Douglas Macfarlane entered a guilty plea on behalf of Amy Yvonne Cameron to a charge of common assault and crown counsel James Main entered stays of proceedings against the other three.

Main told the court the incident occurred about 3 a.m. when the Camerons entered the restaurant, walked in front of a long lineup of people waiting to be seated and sat down. Words were exchanged, Main continued, and the hostess asked the family to leave because she refused to serve them. Screaming and fighting ensued, Main stated.

"It sounds more and more like a Duncan case every minute," Giles commented before giving Miss Cameron a conditional discharge and two months' probabion.

●

A 26-year-old man was given a 23-day, intermittent jail sentence after Green noted it was the man's third drinking-driving conviction in just over four years.

Robert John Toms, of 5838 Blythewood, pleaded guilty to drving with a blood-alcohol content over .08 and driving without a valid driver's licence.

Laughton said Sooke RCMP spotted Toms heading east on Sooke Road without headlights at 1 a.m. and stopped him. Subsequent breath test readings of .17 and .16 were obtained, Laughton told the court.

Laughton also informed Green that Toms was convicted on Feb. 4, 1975 of impaired driving and was fined $350 and was convicted again of impaired driving on March 15, 1978 and fined $450.

Defence lawyer Macfarlane said Toms would not have been stopped except for the fact his headlights were not on.

Green imposed a 21-day term for the over .08 charge and a further two days for driving without a valid licence.

●

Fined for drinking-driving were: Gordon Elmer Grabia, 45, of 2882 Inlet, $500; Lena Gerrand, 51, of 514 Kildew, $375; Barry Ronald Southall, 21, of Duncan, $350; Brian Anthony Taylor, 27, of 247 Hampton, $300; Gervais Joseph Viger, 24, of RR1, East Sooke Road, $300; and Frederick Kahlig, 58, of 717 Pandora, $150.

In addition, Kahlig was ordered to perform 50 hours of community service work.

'Proof' preceded death

OKLAHOMA CITY (UPI) — An emotional Karen Silkwood told a co-worker the night she died she was taking proof of her employer's safety negligence to a newspaper reporter, a deposition in the Silkwood contamination trial showed Wednesday.

The co-worker, Jean Jung, testifying in a deposition read to the federal court jury, said she spoke to a tearful Ms. Silkwood, an employee at the now closed Kerr-McGee nuclear processing plant, just minutes before her death.

"She told me she had all her proof with her and she was in a hurry to go to Oklahoma City to meet with David Burnham," Ms. Jung testified in the deposition.

Earlier testimony disclosed that Burnham, a *New York Times* reporter, had agreed to consider publishing Ms. Silkwood's contentions that Kerr-McGee was falsifying quality-control reports.

Ms. Jung said Ms. Silkwood, who died in a one-car accident while en route to the meeting, was carrying a folder containing X-rays of faulty fuel rod welds. She said Ms. Silkwood indicated she was upset because she suffered severe radioactive contamination the week before.

The deposition, read by Silkwood attorney Gerald Spence, was entered into evidence in the trial of the $11.5 million damage suit Ms. Silkwood's family has filed against Kerr-McGee.

The suit alleges negligence by Kerr-McGee caused Ms. Silkwood's contamination with radioactivity.

Ms. Jung testified Ms. Silkwood told her she had been gathering the evidence for several weeks and that she was fearful some of the Kerr-McGee personnel were aware of her activities.

"She told me she had been staying after work and she had information that would straighten up health conditions at the plant," Ms. Jung testified.

Kerr-McGee investigators found evidence of radioactive plutonium, the substance used at the plant, in Ms. Silkwood's apartment the week before her death.

The deposition was entered into evidence after Kerr-McGee attorneys objected to its admissibility on grounds it was "highly prejudicial."

Rifle tote brings suspended term

A 32-year-old woman was given a suspended sentence in Victoria county court Wednesday and placed on probation for one year after a jury found her guilty of possession of a .22-calibre rifle for a purpose dangerous to the public peace in Sooke July 15.

Judge E.J.C. Stewart said the provocation must have been very severe for Wendy Cherie Nelson, also known as Wendy Cherie Manning, and she was in a very distraught state of mind.

He ruled that a conditional discharge, while it would be in Nelson's interest, would not be in the interest of society.

The charge stemmed from a domestic dispute in which her husband was shot but not seriously injured.

Crown counsel Nicholas Lang, who was assisted by Peter Insley in the three-day trial, said he was not asking for a jail term because of the circumstances and because she had been subject to violence from her husband in the past.

SCRAP WANTED
WE BUY SCRAP CARS and TIN
VICTORIA IRON & METALS
JUST OFF ESQUIMALT RD. BETWEEN HELIPORT and CPR ROUNDHOUSE
384-6922 384-3151
Daily, 8 a.m.-5 p.m. Saturday, 8 a.m.-1 p.m.
● Top prices paid on all scrap commodities ●
Helping to Keep Victoria Tidy.

Sales Personnel
Men's Wear Stores

One of Canada's largest men's wear retail chains is now accepting applications for experienced sales personnel. Successful applicants will have proven sales experience, motivation and enthusiasm. In return, we provide a steady income, a good working environment and an incentive program to successful candidates.

For a confidential interview, please apply in person to the manager, Stan Mumford, at Hillside Shopping Centre, Victoria.

JACK FRASER
A Division of Grafton-Fraser Inc. 3-29

School District Planner

Applications are invited for the following position, to become effective Sept. 1, 1979, in Greater Victoria School District (No. 61):

THE TASK:
Liaison with municipalities in order to correlate educational services with population changes.
Long-range planning related to space and curriculum requirements.
Resource provision in the role of advisor to the Planning Committee of the Board.
Establishment of a space inventory.
Short-range plannning related to regular population shifts and other recurring changes.
Direction of operational procedures related to student placement and transfer.

QUALIFICATIONS:
Formal graduate training as a municipal or school district planner, or an educational administrator. Experience as a planner preferably related to educational planning.
Familiarity with the demography of the Greater Victoria area.

SALARY:
Negotiable and dependent on qualifications and experience.

APPLICATIONS:
Applications should include a curriculum vitae and be forwarded by April 6, 1979, to the Superintendent of Schools, Greater Victoria School District, P.O. Box 700, Victoria, B.C. V8W 2R1.

SCHOOL DISTRICT NO. 70 (ALBERNI)
OFFICE MANAGER for
ALBERNI DISTRICT SECONDARY SCHOOL

To be responsible to Principal for office management, accounting, budget control, purchasing, text books and supplies; public and staff liaison and other activities involved with operation of a large secondary school. This is a full time staff position with a full range of employment benefits. Duties to commence on June 1, 1979.

Submit complete resume of qualifications, experience and other pertinent data together with range of salary expected to:

J. C. Wright, Secretary-Treasurer,
School District No. 70 (Alberni),
4690 Roger Street, Port Alberni, B.C.
Closing date for applications is April 18, 1979.

3-28

Public Service Canada Fonction publique Canada

Open to both men and women

EQUAL OPPORTUNITY CO-ORDINATOR INDIAN/NATIVE PEOPLES (319-043-423)

Salary: $18,500 – $26,700
Ref. No: 79-NCRSO-16-CEIC-PE-002 (4 7)

Employment and Immigration Canada – Personnel Branch
Ottawa, Ontario

The Canada Employment and Immigration Commission / Department has developed a program for its own employees to foster increased representation and full participation of persons of Indians, Métis and Inuit origin.

Qualifications
We are looking for a person whose experience in the administration of programs for native people can bring to this position an extensive knowledge of native culture and of native organizations, as well as the knowledge and ability to co-ordinate the native program for our employees. This involves planning, analyzing and evaluating the program and presenting oral and written reports. This person must also have the ability to deal effectively with departmental managers at all levels and with native groups.

This competition is open to residents of Canada only.

Language Requirements
Knowledge of English and French is essential. Unilingual persons may apply but must indicate their willingness to become bilingual. The Public Service Commission will assess the likely aptitude of candidates to become bilingual. Language training will be provided at public expense.

How to Apply
Send your application form and/or résumé to:
Mr. Paul Hamelin
National Capital Region Staffing Office
Public Service Commission of Canada
Ottawa, Ontario K1A 0M7
Closing Date: May 7, 1979

Please quote the applicable reference number at all times.

B-E-E-F
Remember . . . It's not how little you pay — It's how much value you receive!
B-E-E-F
We reserve the right to limit quantities.

Feltham at Shelbourne — 477-9541

GRAHAM MEATS
Prices effective Thurs., March 29 to Sun., April 1

Canada Grade A FULL CUT BONE IN CHUCK STEAK 1.59 lb.

FRESH LEAN GROUND BEEF in bulk! 5 lb. packs 1.99 lb.

MAZOLA OIL 64 oz. 3.69

BONELESS CROSS RIB CANADA GR. "A" ROAST (Graham Meats Style) 2.19 lb.

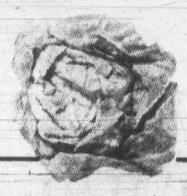

U.S. CANADA No. 1 LETTUCE Large Heads 49¢ ea.

ISLAND FARMS SOUR CREAM 2/89¢

ISLAND FRESH ICE CREAM 4 litres 2.89
3-29

CHIEF
OCCUPATIONAL THERAPIST

Responsible to the Director of Rehabilitation, for the smooth and efficient operation of the Occupational Therapy section, which currently includes a total of 10 staff members, within the Department of Physical Medicine in a 359-bed Regional General Hospital.

The Hospital has a large, well-equipped, Physical Medicine Department, designed to meet the varied needs required of a regional referral centre.

Applicants should have a degree or diploma in Occupational Therapy, with a minimum of 2 years previous supervisory experience in a medium to large Occupational Therapy Department.

Position is covered by the terms of the Health Sciences Association Contract, present salary range over 6 years is $1,709.75 to $2,051.50.

Applications stating training, experience, and authorization to check references, will be accepted until May 1, 1979, by:

Mr. D. A. Mortenson
Personnel Director
NANAIMO REGIONAL GENERAL HOSPITAL
1200 Dufferin Crescent
Nanaimo, B.C.
V9S 2B7

CHIEF
PHYSIOTHERAPIST

Responsible to the Director of Rehabilitation, for the smooth and efficient operation of the Physiotherapy Section, which currently includes a total of 12 staff members, within the Department of Physical Medicine in a 359 bed Regional General Hospital.

The Hospital has a large, well-equipped Physical Medicine Department, designed to meet the varied needs required of a regional referral centre.

Applicants should have a degree or diploma in Physiotherapy, with a minimum of 2 years previous supervisory experience in a medium to large Physiotherapy Department.

Position is covered by the terms of the Health Services Association Contract. Present salary range over 6 years is $1,709.75 to $2,051.50.

Applications stating training, experience, and authorization to check references, will be accepted until May 1, 1979 by:

Mr. D. A. Mortensen
Personnel Director
NANAIMO REGIONAL GENERAL HOSPITAL
1200 Dufferin Crescent
Nanaimo, B.C.
V9S 2B7

MINISTRY OF TRANSPORTATION and COMMUNICATIONS

The communications policy branch, seeks a number of qualified professionals to undertake the following positions in Downsview.

Manager, Policy Analysis and Co-ordination $27,400-$34,100

In this position you will supervise a multi-disciplinary team engaged in policy analysis of issues and proposals in the cable, broadcasting and tele-communication carriers sectors; participate in the identification of policy issues and research priorities to senior management; prepare briefing material and policy documents; liaise with senior corporate officers in industry; participate in intergovernmental discussions with the federal government and other provinces; some travel involved. File TC 79-110.

Qualifications: Extensive knowledge of policy and economic analysis techniques normally acquired through post graduate studies and work in a related field; thorough knowledge of the structure and dynamics of the cable, broadcasting and telecommunication carriers industries or of industries in a closely related sector; comprehensive understanding of the major policy issues in the communications field as a whole; excellent written and oral communication skills; thorough knowledge of intergovernmental relations; demonstrated ability to organize the work and projects of a multi-disciplinary group; bilingual capability an asset.

Communications Specialist to $27,200

You will be a member of a research team concerned with the social and economic effects of developments in the fields of broadcasting and cable; aid in the construction of research specifications and designs; perform analysis of qualitative and quantitative data to support policy options and positions; advise on financial, economic and social implications of developments in the broadcasting and cable industries.
File TC 79-112.

Qualifications: Honours degree, preferably with specialization in economics, business or social science, with post-graduate degree preferred; several years related work experience; complete familiarity with contemporary research techniques; knowledge of the current issues and services of one or more of the major communications sectors, or of a closely related sector.

Less qualified individuals may be considered at a lower salary.

Policy Analysis and Co-ordination Specialist to $31,300

In this position you will participate in the identification and analysis of policy issues, and in the development of policy proposals, in the cable broadcasting and telecommunication carrier sectors; analyze policies and proposals of other governments and industry; prepare briefing material and policy documents; participate in intergovernmental discussions. File TC 79-113.

Qualifications: Honours degree in economics, business or social science with post-graduate degree preferred; several years related policy analysis and co-ordination experience desirable; familiarity with current issues and services of one or more of the major communications sectors, or of a closely related field.

Less qualified individuals may be considered at a lower salary.

Please submit application by **April 12, 1979,** quoting appropriate file number to: **Recruitment Supervisor, Personnel Branch, Ministry of Transportation and Communications, West Tower, 1201 Wilson Avenue, Downsview, Ontario M3M 1J8.**

Equality of opportunity for employment.

Ontario Public Service

Normal Norman has a lot to measure up to in love

HUNTSVILLE, Ala. (UPI) — The sophisticated widow has been to top of the world and back. Her suitor is a shy lad one-fourth her age. Can romance blossom?

Matchmakers at the Alabama Space and Rocket Centre are hoping love will find a way for Miss Baker and her new next-cage neighbor, Normal Norman.

Miss Baker, 21, is a pioneer of the nation's space program. On May 28, 1958, she and fellow monkeynaut Able made a space journey aboard a Huntsville-built Jupiter rocket that helped pave the way for manned space flight.

She has been spending a quiet retirement in a cage at the rocket center. Her last mate, Big George, died in January, and officials began the hunt for a new companion for Miss Baker, who is very particular about her mates, according to her keeper, David Gaines.

On Tuesday, Miss Baker was introduced to Normal Norman, a 5-year-old spider monkey brought from Atlanta's Yerkes Primate Center.

It wasn't love at first sight.

Miss Baker at first remained aloof when Normal Norman's cage was placed next to hers. But she soon changed her mind and "got over and tried to open the cage, she was shaking it," said Scott Osborne, assistant director for exhibits.

"Normal was a little excited ... he didn't quite know what to think about the whole affair because of the lights and the press," said Osborne.

Osborne believes Normal Norman made a fair first impression, despite his nervousness, but Miss Baker is not ready to plunge into romance. He said the monkeys would be kept in separate cages for about five days so they can grow accustomed to each other.

"She's not sure yet, she wants to check him over thoroughly," said Osborne.

RUSSIA, CHINA AGREE

HONG KONG (Reuter) — China and the Soviet Union have reached agreement on several questions dealing with their dispute over river frontiers, the official Cjinese news agency Xinhua (Hsinhua) reported Tuesday.

Xinhua said a regular meeting of the Sino-Soviet Joint Commission for Boundary River Navigation was held from Feb. 20 to March 27 at the eastern Siberian city of Blagoveshchensk.

It said the two sides have discussed problems of navigation and passage on the Heilong (Amur), Wusuli (Ussuli) and other Sino-Soviet border rivers.

Canadian awaits Yugoslav verdict

TITOGRAD, Yugoslavia (AP) — Jack Bakic of Edmonton may learn today whether he is to be found innocent or guilty of war crimes that carry the death penalty.

Bakic, a 66-year-old naturalized Canadian, is charged with maltreatment of prisoners and commanding a firing squad when he fought Marshal Tito's Partisans during the Second World War. He was alleged to be a member of the royalist Chetniks.

His trial in this capital of Montenegro was completed Tuesday with the reading of statements by witnesses, roughly one-half sustaining the indictment and the other half challenging it.

Bakic, who was arrested while on a visit to Yugoslavia, has pleaded innocent of all charges.

One witness, Djuro Vlahovic, said he landed in a Chetnik jail in Kolasin in the spring of 1942. He said he learned that one of the guards was called Jaov Bakic. Some prisoners, he said, were brought before a firing squad but he could not learn who commanded the firing squad or who did the shooting.

The prosecution contends that Bakic is guilty of all charges against him but Bakic's lawyer maintains that the defendant is innocent of all major counts. On some minor points, the lawyer added, Bakic is covered by an amnesty issued in 1945.

Presiding Judge Bozidar Vuksanovic said the court will be reconvened on today to consider the evidence and reach a verdict.

Umbrellas out of step for Proxmire

WASHINGTON (AP) — Senator William Proxmire is concerned over a $3,000 study to determine whether U.S. Air Force men should be allowed to carry umbrellas.

Among the questions under study: Would carrying umbrellas interfere with the way men salute or detract from their image?

Proxmire, a Wisconsin Democrat, gave the air force his Golden Fleece Award for the six-month study.

"The great umbrella escapade is just the kind of issue that should have been settled by good old-fashioned military decision-making," he said. "No need for a survey, use of tax dollars or any other device."

NEVER WAX YOUR CAR AGAIN
"Guaranteed in writing"
PERMA-SHINE
Come in for a "Test Spot"
509 Ellice St. 3-10 386-7571

Hey, Hydro.

You say insulation can pay for itself in time. But how can I pay for it now?

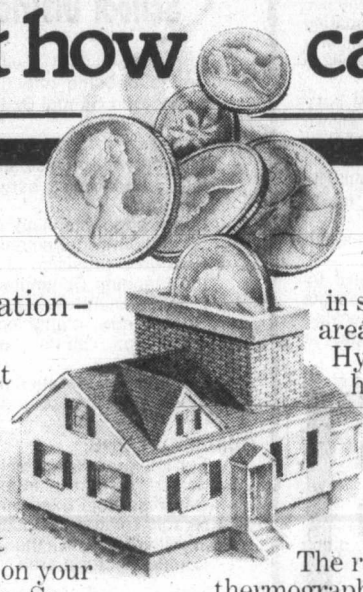

First step in conservation - insulation:

Is insulation all that important? Look at it this way. Home heating is the largest single household consumer of valuable energy resources. It accounts for about 65¢ out of every dollar you spend on your total home energy expense. So adequate home insulation can prevent major money leaks. And *that's* important.

What about the expense? It isn't an expense. It's an *investment*—and a very good one. And, with the likely prospect of rising world energy costs ahead, it will become an even better investment in the near future.

How insulation pays for itself

The many ways insulation pays:

In homes with substandard insulation (or none) a proper installation job can pay for itself in as little as five heating seasons. And that's only the savings in fuel. There are other pluses. Like a home that's more comfortable year-round: warmer in winter; cooler in summer. More uniform temperatures with fewer drafts and no cold spots. Insulation even makes a home quieter. And nowadays, when everyone's concerned about the need for energy efficiency, insulation can also add to your home's resale potential.

Aerial thermographic surveys pinpoint the need:

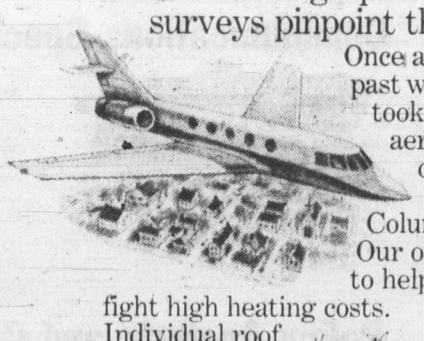

Once again this past winter, Hydro took infra-red aerial pictures of thousands of British Columbia rooftops. Our objective: to help homeowners fight high heating costs. Individual roof temperatures are recorded on magnetic tapes to produce black-and-white "thermograms". These images pinpoint roofs that are losing heat by showing them as whitish or light-grey areas—indicating the need for better insulation. As we did last year, we'll be displaying the thermograms in shopping malls in the areas we've surveyed.

Hydro technicians will be on hand to help homeowners find out how their insulation measures up.

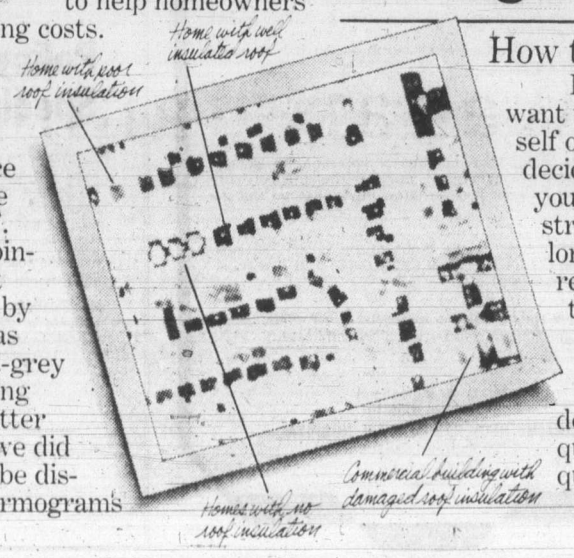

Research verifies insulation value:

The readings of the aerial thermography program are double-checked by comparing a sampling of the aerial thermograms of volunteer Hydro employees' homes with their actual insulation values. The aerial readings have proven remarkably accurate.

And more research:

Hydro is also studying energy and dollar savings in twelve test-homes located around the province. These homes have been fitted with newly recommended insulation levels in roofs, walls and windows—and their heat savings monitored on a continuing basis. Preliminary results indicate savings in excess of 20%, over levels usually encountered.

How to find out if you need insulation:

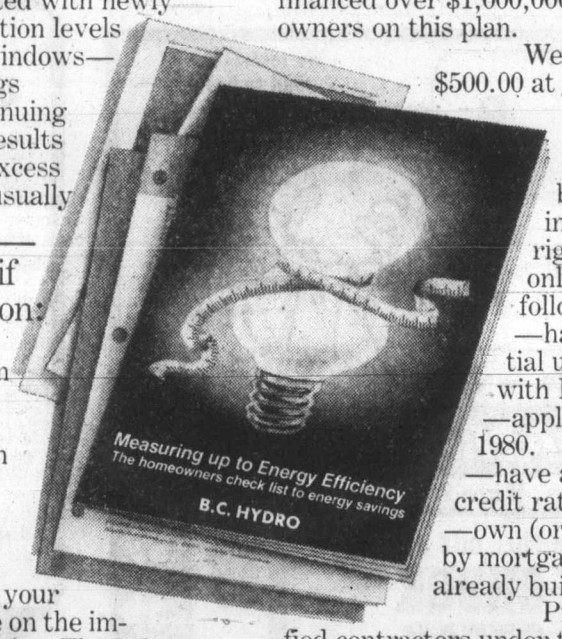

Your nearby B.C. Hydro office can provide all the free literature and information you'll need on the subject of home insulation. These easy-to-follow booklets show you the simple way to check your insulation and decide on the improvements you require. They also contain the simple language for technical specifications, and many how-to-do-it tips.

And how to get it now

How to get started:

First, decide if you want to do the work yourself or have it done. If you decide to do it yourself, you'll find it's a pretty straightforward job as long as you follow the recommendations in the literature we provide.

If you prefer to have the work done, get competitive quotes on the job by qualified contractors. How do you know who *is* qualified? Don't hesitate to ask the contractor for the names of references—other homeowners for whom he has done insulating work.

As a final check on the results of the job, some contractors now provide ground thermography verification of wall insulation effectiveness. Ask your contractor about this.

How to pay for insulation Now!

Homeowners throughout British Columbia have taken advantage of B.C. Hydro's Insulation Finance Plan to upgrade insulation or install multiple-glazed windows. To date, Hydro has financed over $1,000,000 to homeowners on this plan.

We'll provide up to $500.00 at just 10% interest, repayable over 24 months with your regular utility bills. To get the insulation you need, right now, you need only qualify with the following:

—have a residential utility account with B.C. Hydro.
—apply before March 31, 1980.
—have a satisfactory credit rating.
—own (or be purchasing by mortgage) a home already built.

Projects by qualified contractors under the B.C. Hydro Insulation Finance Plan are subject to spot checks by Hydro technicians to ensure the quality and standards of workmanship.

All insulation and multiple glazing materials must be to CMHC standards and applied in accordance with recognized practice. And all "do-it-yourselfers" must purchase enough insulation to achieve the required performance. For details, contact your participating insulation retailer or contractor, or ask at your local Hydro office.

B.C. HYDRO
WE'D LIKE TO HELP YOU SAVE ENERGY. AND MONEY.

PAUL MANN
WANTS YOU!
JOIN THE VICTORIA AIRFORCE TODAY
CFAX 1070

The Daily Colonist.
Section Two Thursday, March 29, 1979 Page 11

Do it yourself . . . FOR LESS
with a little help from LUMBERWORLD
3955 QUADRA ● 479-7151

One for the road—it's going to cost $3,465

By KING LEE
Colonist reporter

Judge Fred Green Wednesday described a Victoria lawyer's breakdown of a $3,465 bill incurred by one drinking driver as a good object lesson for the general public.

The bill excludes the lawyer's fees.

Green made his remarks in Victoria provincial court while praising lawyer Ken Walton's presentation prior to a 46-year-old client being assessed $550 in fines by Green.

Walton entered guilty pleas on behalf of Keith Notte, of 2615 Florence Lake Road, to charges of driving with a blood-alcohol content over .08 and dangerous driving, the latter being a lesser-included offence to the original charge of criminal negligence in the operation of a motor vehicle.

Crown counsel Don Laughton told the court Notte was involved in an accident with a tanker truck shortly after midnight Feb. 27 on the Island Highway near Helmcken Road.

Laughton said Notte passed the truck on the inside doing well over 100 kilometres an hour. Colwood RCMP took Notte in for breath readings of .16.

Walton said his client had a fight with his wife that night at the Red Lion Inn and left in his vehicle. He said the rear lights of the tanker truck were not working and that Notte only saw the reflectors prior to hitting the truck.

Walton then listed what Notte's financial burdens would be for the next five years because of the mishap:

● **$1,800 DAMAGE** to Notte's vehicle which is not covered by his Insurance Corporation of B.C. policy because he had already been convicted of a drinking-driving offence at the time of the accident. Walton said Notte was fortunate because there was no damage to the tanker truck. Had there been, Notte would also have been responsible for that.

● **$1,070 IN ICBC** drivers' point-penalty premiums over the next five years, over and above the normal insurance premium Notte would pay for insuring his vehicle. Notte is assessed a 10-point penalty for the over .08 conviction and another 10 points for the dangerous driving conviction. After a six-month driving suspension imposed by the Motor Vehicle Branch, Notte would have to reapply for insurance and would be assessed a drivers' point-penalty premium calculated by squaring the number of penalty points, in Notte's case 20 times 20 for a total of $400. The maximum that can be assessed under that formula is $400. The penalty points would be reduced at the rate of three per year (providing Notte doesn't accumulate any others) and the drivers' point-penalty premium would be calculated on Notte's next birthday at 17 times 17, or $289. The three-point drop formula would be in effect until the points got below six, which would mean five years in Notte's case.

● **$550 IN FINES** imposed by Green, $300 for the over .08 charge and $250 for the dangerous driving. Green said he considered the cummulative effects laid out by Walton before handing out the modest fines.

● **$50 TO GET HIS** driver's licence back after the six-month suspension. Motor Vehicle Branch assesses a penalty of $25 for every 10 points accrued.

The total amount extra which Notte would have to pay in order to drive in the next five years, as calculated by Walton, is $3,465.

Green noted the "extremely onerous outside repercussions" and said the public should be made aware of the facts and figures.

Ducky days

—Colonist photo by Alex Barta

Everything's "ducky" these days as far as Beacon Hill Park's feathered residents are concerned. Especially when kind friends like Shelley Barnes, seated, 420 Vincent, and Christie and Michael Jacobson, 225 Virago, come to the park bearing a brimming bag of goodies to distribute. With free lunch, good quarters and balmy spring weather, what more could a duck ask for?

Payday of discontent

By DON COLLINS
Colonist reporter

It's called Canada's largest bulb farm.

But it was discontent and not daffodils that came into full bloom Wednesday for G.A. Vantreight and Sons.

The company's failure to deal efficiently with an enormous payday lineup at its Tyndall Avenue office in Saanich brought a storm of complaints.

Some of the daffodil harvesters, mostly teenagers, said they gave up and went home without their pay after waiting hours on end.

And some parents complained that youngsters who did wait it out found themselves with less money than they had expected.

Ian Vantreight, a son of daffodil king Geoff Vantreight, said that if any of the 1,300 harvesters didn't get what they thought was owing them it was obviously their own fault—they had failed to check in on arrival, or check out on leaving, or had perhaps otherwise failed to follow instructions.

But he confirmed reports that the workers are only paid for time spent in the Saanich Peninsula fields, and not for the lengthy time involved in transportation to and from the fields via a shuttle service of trucks.

However, the main complaint Wednesday as the short harvesting season drew toward an end, was the incredible payday lineup.

"It moved really slowly," said Patti Smith, 16, of 3030 Dysart, who told of joining the line at noon and going home emptyhanded at 4 p.m.

Ian Vantreight said only two young women were on duty from noon to deal with the long lineup.

He blamed the situation on the fact that most of the 1,300 workers decided to show up the same day after being told they could collect their pay either Wednesday or Thursday.

But it wasn't the only disappointing wait for some of those who took part in this year's harvesting.

Patti Smith, who was furnished with an identification button, said she worked Friday but after waiting half an hour Saturday morning was sent home "because they already had all the workers they needed."

The complaint was that those with the buttons, although asked to come back, were not always given work. And they were not paid for their waiting time.

Patti was paid $2.60 an hour. The pay for others varied, apparently depending on their ages.

When the Vantreights decided to keep the office open Wednesday night until the everyone was paid, Patti went back and was given $20.25 for a day she said began at 6:45 a.m. Friday and ended at 6 p.m.

She appeared to have been paid for just a little less than eight hours. Her actual time in the field was from about 8 a.m. to 5 p.m. The other unpaid two hours and 15 minutes involved the truck shuttle service.

Ian Vantreight said the youngsters shouldn't have had any trouble if they abided by an instruction sheet handed out when they were hired.

The instructions make it clear that the harvesters are responsible for seeing that their proper work time is recorded.

At one point, the list tells the worker to make sure the foremen know if he or she is quitting early, "because if at any time during the day you are nowhere to be found and have not checked out with the foremen, your time for that day will be zero hours."

Vantreight farm

. . . the livin' ain't easy

Merchants' nays help doom mall

By BILL SMITH
Colonist reporter

A daytime pedestrian mall on Government Street appears doomed again this year as merchant opposition strengthened and support among city aldermen waned Wednesday.

Visitors Information Centre president Edward Higgin told Greater Victoria Chamber of Commerce directors that "closing it will benefit no one."

The compromise proposal from Ald. William McElroy and Robin Blencoe called for closure of Government from noon to 4 p.m. and again from 6 p.m. to 9 p.m. from May 21 to Sept. 4.

Under their proposal, concerts and other events would be presented on the street during those hours.

However, council's traffic sub-committee Wednesday decided not to support either a temporary or permanent closure.

"Many people are happy with the mall and do not agree that traffic spoils its appearance," Higgin told the chamber members.

"If the city has money it wants to spend, they should do something about Broad Street, a narrow street which goes nowhere," he added.

Chamber directors also objected to temporary cancellation by Pacific Coach Lines of two runs in its daily service to and from Vancouver. The 9 p.m. bus from Vancouver (which catches the 10 p.m. ferry) and the 7 a.m. bus from Victoria were cancelled March 22 until June 14.

Chamber president Mel Cooper meanwhile predicted that more visitors would spend more money in Victoria this year than ever before.

"I can feel the vibes; it's a gut feeling based on response of people in the industry, people who have their finger on the pulse of things."

Cooper said area merchants had enjoyed a fine start to the year. "In fact, it's impossible to obtain rooms in some hotels in the city."

Some hotels and motels were way ahead of last year in advance bookings, he added.

Tourist revenues for Victoria in 1978 totalled $160 million, a whopping 23 per cent increase over the previous year, according to V.I.C.'s Higgin.

The devalued dollar, Cooper said in an interview, would mean more Canadians would travel in their own country this year.

Site for wastes?

Field studied

A field at the end of Teanook Road off Millstream is being studied as a temporary site for the discharge of septic tank wastes.

The Capital Region Board was notified Wednesday through its engineers that a temporary permit for discharge onto another site off Millstream Road behind Associated Auto Wreckers will not be extended beyond Saturday.

Directors discussed the problem in secret Wednesday morning and talked about protests over a proposed Helmcken Road site for a permanent discharge station.

Last week it was reported that the region had acquired a site at 58 Helmcken Road, and would put up a building to cover two large reception tanks, with the contents to be pumped across the road into the Macaulay Point system, but the land must first be rezoned.

With prospects of a stormy public hearing, View Royal director Al Beasley, who is opposed to the site, refused Wednesday to chair the hearing, tentatively set for April 20. It was decided to appoint CRD chairman Murray Glazier in his place.

Other opponents of the site include the advisory planning committee, while the region's own planning department has refused to make a recommendation on its validity.

White elephant ferry urged for Maggie run

The *Queen of Surrey*, great white elephant of the B.C. Ferries fleet, should be brought out of retirement to replace the aging *Princess Marguerite*, says Greater Victoria Chamber of Commerce president Mel Cooper.

The European-built ferry was taken off the Horseshoe Bay-Nanaimo run and sent in for refit in April, 1976. Since then the vessel's only move has been to Swartz Bay where it sits, waiting to be put back into service.

Cooper was reacting to Wednesday's announcement by Tourism Minister Elwood Veitch that the *Marguerite* will have to be replaced because her next refit will cost more than $1 million.

"This issue is of major concern to the chamber," Cooper told a directors' meeting. "It's essential the *Marguerite* be replaced with a suitable vessel."

The *Queen of Surrey* should be taken out of mothballs and used on the run between the capital and Seattle, he added.

Cooper said the mothballed ship would be able to carry a bigger payload than the *Marguerite* and would be more efficient to operate.

"Because it is diesel powered, travelling time between the two centres could be reduced by about 30 minutes, almost guaranteeing that Port Angeles can be included as a port of call," he said.

"The province doesn't need to shop around for a new vessel," he said. "The *Queen* can be jazzed up and be the replacement."

Former B.C. Ferries traffic manager Kenneth Stratford said he found it heartbreaking that a "great ship like the *Surrey* is mothballed."

The ship, he said, was good for another five or 10 years' service.

The chamber will hold a dinner meeting aboard the *Marguerite* April 30, a few days before its season starts.

Lang asked to kill plane ban

The Victoria Chamber of Commerce has asked Transport Minister Otto Lang to revoke an order placing the Inner Harbor off limits to float planes other than existing carriers.

Transport Canada announced in mid-February the decision to close the harbor in the interest of safety, except for the two scheduled carriers—Air-West and West Coast Air.

A notice was released telling pilots across Canada and the U.S. of the ban. It also informs them that customs clearance is not available in the Inner Harbor and that float planes must clear customs at a site adjacent to the Victoria International Airport.

Correspondence released at a chamber director's meeting Wednesday asks that the notice be cancelled and a moratorium be declared pending completion of a study.

The letter to Victoria city council outlines recommendations the chamber has made to Lang and seeks council support.

The chamber wants:

● Establishment of a harbor safety task force comprising representatives of Transport Canada, the chamber and users of the harbor with a mandate to make recommendations within one year on conduct and control of seaplane and marine traffic.

● A new VHF radio frequency assigned for harbor advisory use.

"We want the harbor re-opened until the study is completed," Cedric Steele told the directors.

The letter to council says "the chamber, together with the Victoria Harbor Safety Committee, commends you for the initiative taken in seeking safety standards for aircraft and vessel traffic in the harbor."

The safety committee is lobbying for continued use of the Inner Harbor by float planes.

Committee chairman John Robertson told the chamber's board of directors earlier this month that carriers were willing to adhere to any safety and anti-noise regulations the ministry deemed necessary.

Mayor Michael Young has made his views on the matter clear on numerous occasions since last September when he advocated for the first time that all air traffic be banned from the harbor.

The other tragedy: Welfare families' aid 'sick'

By NANCY BROWN
Colonist reporter

A society that expects a parent and three children to survive on $600 a month is sick, an audience at a noon forum in St. John's Church was told Wednesday.

Speaker Madeleine Shields of the Single Parent Resource Centre said it was a wonder to her that more women on welfare are not shoplifters and thieves. "It astounds me how little they live on and manage to survive," she said.

A single parent with three children receives between $500 and $600 a month to cover all expenses, including rent, utilities, food and clothing. "I find that troubling, personally," she said.

A member of the audience said the amount of welfare money given to families is an indication of the way society views families in trouble.

"SOCIETY AS A whole doesn't care," he said. "That 600 bucks a month is the evidence of that. Somebody who would give a family $600 a month and expect them to survive is sick."

Ms. Shields agreed there was a need to take a good look at an attitude that would dole out that kind of money to a family and expect them to survive with dignity.

She noted that one out of every three marriages end in divorce. Each member of a family is profoundly affected by divorce or separation, suffering grief and anguish, similar to that suffered by a death in the family.

At the same time the parent with the children usually lacks money, and is often alienated from friends and family.

"Single parents seek work fairly soon after a separation in spite of emotional trauma and heavy responsibility," she said.

"MANY OF THE WOMEN have had little opportunity for education and job skills and they are prime candidates for low-paying jobs or for welfare. In either case they join the ranks of the poor."

People who have to depend upon public support, she said, pay an appalling price—not only in loss of comfort and of decent standards of living, but also in the loss of self esteem. There is a stigma attached to welfare, and in the eyes of many, welfare is still for "low-lifes and layabouts," she said.

"When a person loses a mate through death, society is supportive and everyone recognizes the pain, sorrow and loss and the necessity for time to grieve and recover," she said. "But when the loss comes through the failure of a relationship no one runs over with a casserole or cookies. People look at a failed relationship as a mistake or failure and take a judgmental attitude."

For the children, she said, the loss of a parent—even an unworthy parent—is a tragedy, and many feel that they were to blame for the family troubles.

"What is our personal response to people who we know who are going through this experience?

"THERE IS NOTHING quite as therapeutic as a listening ear and a caring heart," she said.

She said the Single Parent Centre has been called by 296 single parents in need of help during the past five months. "Each one of us has a crucial need for family and community to belong to and to be a part of. Where will we find a community support system and extended family?"

It is important for the community to respond to need, but the centre has found that it is difficult for such organizations to survive financially. "I live in constant anxiety about our being able to continue our services. We live from month to month on very little money."

(The centre is given accommodation by St. John's, and has three paid staff on a Canada Works Grant that expires in September.)

Young people are questioning and trying different styles, "but maybe values aren't being lost—they are being purified," she said.

Penguins pad streak by whipping Rangers

Pittsburgh Penguins are streaking towards the playoffs and putting a freeze on second place in the process.

Greg Malone scored three goals Wednesday as the Penguins extended their unbeaten string to 10 games by mauling New York Rangers 7-1 in a National Hockey League game played before a crowd of 11,114 at Pittsburgh.

The victory kept the Penguins six points ahead of Los Angles Kings in the battle for second place in the Norris Division. The Penguins have five games remaining while the Kings, who bombed Detroit Red Wings 8-1 at Los Angeles, have six games left.

In the only other games: Buffalo Sabres romped to a 9-2 win over visiting Boston Bruins and Toronto Maple Leafs downed the Washington Capitals 6-2 at Maple Leaf Gardens.

The Penguins, who have six wins in the unbeaten streak, were in command all the way against the Rangers.

They held a 17-6 edge in shots in the opening period and got goals from Greg Sheppard and Gary McAdam.

Anders Hedberg scored his 32nd of the season to get the Rangers to within a goal only 31 seconds in the second period but Malone and Sheppard countered a short time later to give the Penguins a 4-1 lead.

Malone, a 23-year-old centre from Fredericton, N.B., scored a pair of goals around one by George Ferguson in the third period. Malone, Pittsburgh's second draft choice in 1976, scored 18 goals in each of his first two seasons at Pittsburgh.

At Los Angeles, goaltender Rogatien Vachon took a heap of abuse from his former teammates.

The Kings outshot the Red Wings 32-15 and Vachon, who got his first start in 14 games, went the distance.

Vachon left the Kings at the end of last season, signing with Detroit for a lucrative contract.

He gave up four goals in the first period Wednesday including Marcel Dionne's 53rd of the season. Dionne picked up his 54th goal in the third period, his best total in a eight-season NHL career.

At Buffalo, Rick Martin paced the Buffalo attack with three goals.

Martin, who has 12 goals in his last 12 games, was in on a spree in the first period that brought the Sabres four goals in a space of two minutes and 15 seconds.

Fogolin started Buffalo off with an unassisted goal at 5:55, he was followed by Martin at 5:58, Rick Dudley at 8:08 and Craig Ramsay at 8:52.

The win assured the Sabres of at least a second-place finish in the Adams Division and kept the Bruins from clinching their fourth straight division title.

Recent acquisition Paul Gardner scored two goals for the Leafs who remain unbeaten against the Capitals in games at the Gardens.

Washington, with three ties and nine losses, is the only NHL club still looking for its first victory in Toronto.

The Leafs spotted Washington a 1-0 lead midway through the first period before striking for five successive goals.

Lanny McDonald, Jimmy Jones and John Anderson were the other Leafs to beat goaltender Jim Bedard who faced 40 shots. Robert Picard and Rolf Edberg scored for the Capitals who fired 29 shots at Mike Palmateer.

The loss extended the Capitals' winless string to eight games. Their last victory came March 10 — a 7-5 decision over St. Louis Blues.

★ ★ ★

	G	W	L	T	F	A	P
Norris Division							
Montreal	74	48	16	10	310	191	106
Pittsburgh	75	34	28	13	267	257	81
Los Angeles	74	32	31	11	267	261	75
Detroit	75	21	38	16	240	281	58
Washington	75	21	39	15	252	316	57
Adams Division							
Boston	74	40	22	12	290	247	92
Buffalo	75	35	25	15	261	241	85
Toronto	75	31	32	12	243	236	74
Minnesota	73	27	35	11	242	254	65
Patrick Division							
NY Islanders	73	46	13	14	331	195	106
NY Rangers	75	39	26	10	301	264	88
Philadelphia	74	36	23	15	258	229	87
Atlanta	74	38	29	7	299	263	83
Smythe Division							
Chicago	74	26	34	14	222	263	66
Vancouver	75	23	41	11	209	281	57
St. Louis	74	17	45	12	232	323	46
Colorado	75	14	51	10	191	313	38

Tonight's Games
Vancouver at Philadelphia
New York Islanders at Chicago
St. Louis at Montreal
Minnesota at Boston

★ ★ ★

WHA

	G	W	L	T	F	A	P
Edmonton	69	40	27	2	284	230	82
Quebec	71	38	28	5	264	235	81
New England	70	33	28	9	271	252	75
Winnipeg	71	34	31	6	275	273	74
Cincinnati	72	29	37	6	249	259	64
Birmingham	71	28	37	6	251	277	62
x-Indianapolis	25	5	18	2	78	130	12

x-disbanded.

Friday games
Quebec at Winnipeg
Edmonton at New England
Cincinnati at Birmingham

CINCINNATI (3) — Rob Ftorek (36th), Peter Marsh (38th), Bill Gilligan (17th). WINNIPEG (6) — Morris Lukowich (58th and 59th), Rich Preston (24th), Pierre Guindon (8th) Barry Long (4th), Willy Lindstrom (21st). Attendance: 8,409.

EDMONTON (0). QUEBEC (3) — Real Cloutier (72nd), Rich Leduc (31st), Roger Cote (11th). Attendance: 11,534.

★ ★ ★

DETROIT 1, LOS ANGELES 8
1. Los Angeles, Murphy 14 (Goring, Edestrand) 1:36
2. Los Angeles, Jensen 22 (M. Wilson, Apps) 2:11
3. Los Angeles, Dionne 53 (Simmer, Taylor) 5:01
4. Los Angeles, B. Wilson 9 (Venasky, Manery) 15:11
Penalties—Detroit bench (served by Joly) 3:16, Mulhearn LA 7:57.
Second Period
5. Los Angeles, Taylor 42 (Simmer, Holt) 5:38
6. Detroit, Leblanc 2 (Miller, Larson) 16:26
7. Los Angeles, Apps 7 (Jensen, M. Wilson) 17:58
Penalties—Mulhearn LA 11:17, Thompson Det 12:56, Goldup LA 14:29.
Third Period
8. Los Angeles, Dionne 54 (Simmer) 11:20
9. Los Angeles, Goldup 15 (Goring, Murphy) 16:55
Penalty—Holt LA 11:39.
Shots on goal by

Detroit	2	7	6	—15
Los Angeles	8	10	14	—32

Goal—Vachon, Detroit; Lessard, Los Angeles.
Attendance—9,497.

NY RANGERS 1, PITTSBURGH 7
First Period
1. Pittsburgh, Sheppard 13 4:27
2. Pittsburgh, McAdam 11 12:56
Penalties — Greschner NYR :21, Campbell Pgh, Vickers NYR 1:06, Marois NYR 4:00.
Second Period
3. NY Rangers, Hedberg 32 (Tkaczuk, Vickers) 0:31
4. Pittsburgh, Malone 30 (Ferguson, Stackhouse) 3:01
5. Pittsburgh, Sheppard 14 (Stackhouse, Carlyle) 7:15
Penalties — Greschner NYR 17:19, Johnstone NYR, Lonsberry Pgh majors, Vadnais NYR, Carlyle Pgh 18:49, Marois NYR 19:02.
Third Period
6. Pittsburgh, Malone 31 (Ferguson, McAdam) 4:11
7. Pittsburgh, Ferguson 19 14:50
8. Pittsburgh, Malone 32 (Chapman, Stackhouse) 15:54
Penalty — Carlyle, Pgh 13:03.
Shots on goal by

New York	6	10	13	—29
Pittsburgh	17	15	10	—42

Goal—Soetart, New York; Herron, Pittsburgh.
Attendance — 11,114.

WASHINGTON 2, TORONTO 6
First Period
1. Washington, Picard 20 (Labre, Walter) 11:02
2. Toronto, McDonald 35 (Salming, Turnbull) 14:15
Penalties—Williams Tor :51, Green Wash 3:18, Picard Wash, Jones Tor 8:25, Salming Tor 9:16, Lane Wash 12:24, Hextall Wash 12:41, Williams Tor 13:13, Hextall Wash, Boutette Tor double minors, Salming Tor 15:53, Turnbull Tor 16:17, Sittler Tor 19:42, Picard Wash 20:00.
Second Period
3. Toronto, Jones 9 (Burrows, Sittler) 2:08
4. Toronto, Gardner 26 (Williams, Turnbull) 12:00
5. Toronto, Turnbull 11 (Hutchison, Sittler) 18:53
Penalties—Hextall Wash 7:10, Stewart Wash 11:32, Lane Wash, Williams Tor 18:18.
Third Period
6. Toronto, Anderson 12 (Sittler, Salming) 8:22
7. Washington, Edberg 10 (Labre, Maruk) 9:26
8. Toronto, Gardner 27 (Salming) 10:30
Penalties—None.
Shots on goal by

Washington	10	4	15	—29
Toronto	14	17	9	—40

Goal—Bedard, Washington; Palmateer, Toronto.
Attendance—16,485.

BOSTON 2, BUFFALO 9
First Period
1. Buffalo, Fogolin 3 5:55
2. Buffalo, Martin 26 (Robert, Stewart) 6:58
3. Buffalo, Dudley 5 (Gare, Perreault) 8:08
4. Buffalo, Ramsay 25 (Seiling, Luce) 8:52
Penalties — Jonathan Bos 13:45.
Second Period
5. Buffalo, Savard 18 (Martin, Robert) 1:44
6. Buffalo, Martin 27 (Savard), 13:57
7. Boston, O'Reilly 22 (Redmond, Wensink) 15:40
8. Buffalo, Luce 25 (Seiling, Ramsay) 18:44
Penalties — Jonathan Bos 19:23, Savard Buf 19:54.
Third Period
9. Boston, O'Brien 2 0:29
10. Buffalo, Schultz 6 (Perreault) 15:21
11. Buffalo, R. Martin 28 (Savard, Korab) 18:17
Penalties — Smith Bos, Seiling Buf 7:52, Cashman Bos, 10:11, Gare, Buf minors, majors 10:11, Jonathan Bos 17:45.
Shots on goal by

Boston	3	11	13	—27
Buffalo	12	12	7	—31

Goal — Pettie, Boston; Edwards, Buffalo.
Attendance — 16,433.

SCORING LEADERS

	G	A	P
Trottier, NYI	45	76	121
Dionne, LA	54	62	116
Lafleur, Mtl	48	67	115
Bossy, NYI	60	52	112
MacMillan, Atl	36	67	103
Chouinard, Atl	46	53	99
Potvin, NYI	30	64	94
Federko, StL	30	62	92
Taylor, LA	42	45	87
Middleton, Bos	38	48	86
Gillies, NYI	32	54	86

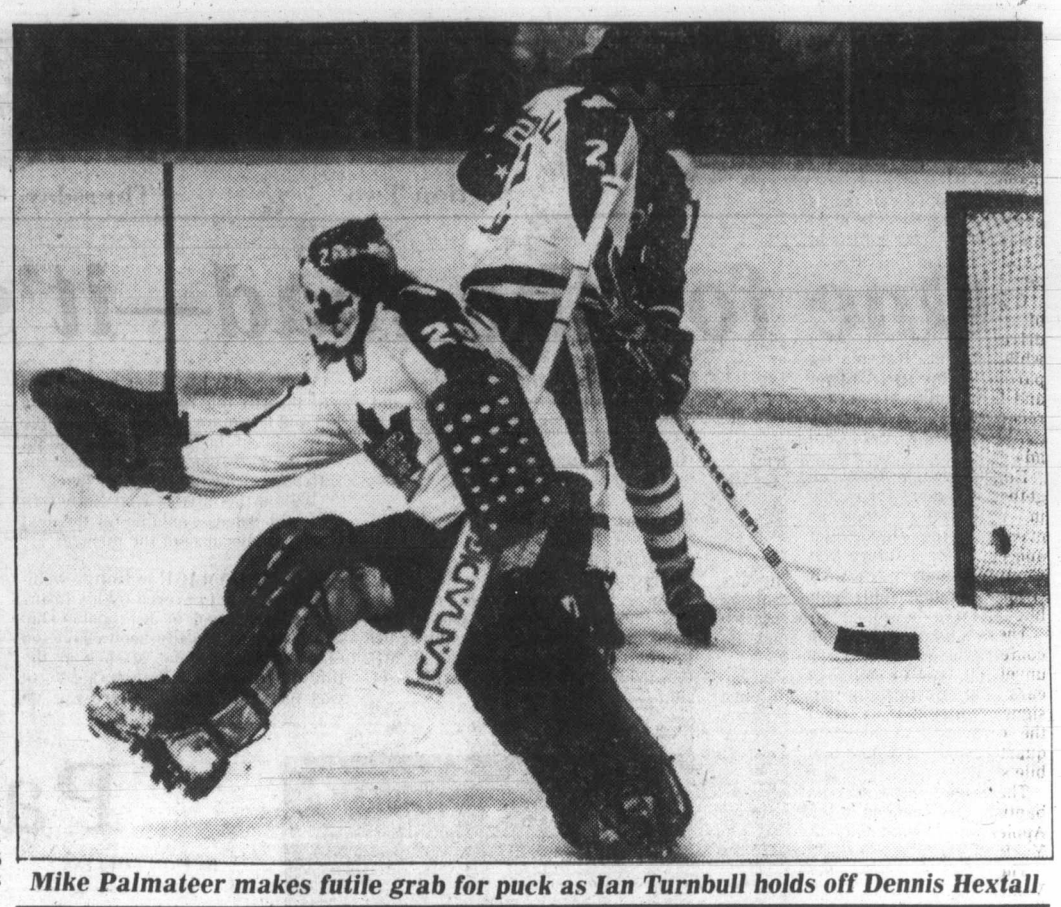

Mike Palmateer makes futile grab for puck as Ian Turnbull holds off Dennis Hextall

Hawks too much for Cats

They had better-than-average luck in Portland's Memorial Coliseum during the regular season but the magic wasn't working for Victoria Cougars on Wednesday night.

Cougars, the only Western Hockey League team to defeat the Winter Hawks twice in their own back yard over the just-completed campaign, ran aground in their second outing of the playoffs, bowing 6-3 before an Oregon crowd of 3,045.

That puts Winter Hawks on top of the Western Division round-robin standings, unbeaten in their only outing. Cougars are 1-1 while New Westminster Bruins lost in their first try, 7-4 to Cougars in Victoria on Tuesday.

In another post-season game, Billings Bighorns got by host Calgary Wranglers 7-5.

No Western Division games are scheduled tonight but on Friday Bruins and Winter Hawks go at it in Vancouver's Pacific Coliseum.

It'll be the first meeting between the two teams since last Thursday's debacle at Queen's Park Arena. That brawl-filled encounter resulted in suspensions for several Bruin players and coach Ernie McLean.

On Saturday, Winter Hawks visit the Cougars at Memorial Arena for an 8:30 p.m. game.

Despite Geordie Robertson's two goals in the third period, Cougars couldn't offset the deficit they incurred in the first 40 minutes.

Winter Hawks, coming off a season in which they compiled the second-best overall record in the league while winning the division title hands-down, erupted for four goals in the first to Victoria's one.

Jim Dobson fired the first goal after the teams went scoreless for the first 14 minutes.

George Fritz tied it with his second playoff goal 19 seconds later but that was the closest Cougars came to parity.

Before the period was out, Perry Turnbull, Joel Elliott and Bart Yachimec had added to Portland's totals.

Turnbull's second goal of the game stood for both sides in the second period and Robertson replied with his first goal with a little more than five minutes gone in the final period.

Tim Tookey came back for Portland before Robertson took his parting shot, scoring with 5:03 to play while Cougars held a two-man advantage.

Winter Hawks swarmed around goalkeeper Steve Amiss all night, showering him with 55 shots.

★ ★ ★

VICTORIA 3, PORTLAND 6
First period
1. Portland, Dobson (Tookey, Robidoux) 14:30
2. Victoria, Fritz 2 (Lupul) 14:49
3. Portland, Turnbull (Toal, Szott) 15:37
4. Portland, Elliott (Wesley, Brown) 17:14
5. Portland, Yachimec (Elliott) 17:21
Penalties—Jacobson V 5:49, Palmer V, Ostir P 11:22, Irving V 12:19, Jacobson V 15:21.
Second Period
6. Portland, Turnbull (Szott, Toal) 19:35
Penalties—Jacobson V 0:58, Ostir P 4:20, Yachimec P 5:06.
Third Period
7. Victoria, G. Robertson 2 (Irving, T. Robertson) 5:07
8. Portland, Tookey (Robidoux, Brown) 12:39
9. Victoria, G. Robertson 3 (Shields, Lupul) 14:57
Penalties — Adams V, Dobson P majors 2:30, G. Robertson V major 8:13, Babych P 14:11, Brown P 14:41, T. Robertson V, Yachimec P 19:39.
Shots on goal by:

Victoria	8	6	12	—26
Portland	22	17	16	—55

Goal—Amiss, Victoria; Hunter, Portland
Attendance—3,045

BILLINGS (7) — Jeff Zilkie 3, Lindsay Carson 2, Gord Stafford, Mike Kouwenhoven. CALGARY (5) — Dale Cross, Ralph Krueger 2, Bill McLean, Buzz Gottschalk. Attendance: 2,881.

WESTERN DIVISION

	G	W	L	T	F	A	P
Portland	1	1	0	6	3	2	
Victoria	2	1	1	10	10	2	
New West.	1	0	1	4	7	0	
CENTRAL DIVISION							
Lethbridge	1	1	0	4	3	2	
Billings	1	1	0	7	5	2	
Calgary	2	0	2	8	11	0	
EASTERN DIVISION							
Saskatoon	2	1	1	7	9	2	
Edmonton	2	1	1	9	7	2	
Brandon	0	0	0	0	0	0	

Tonight's game
Brandon vs. Edmonton at Lloydminster

Bombers sign pair of kickers

WINNIPEG (CP) — Winnipeg Blue Bombers have announced the signing of two kickers—the club's veteran specialist Bernie Ruoff and newcomer Walt Passaglia.

Ruoff, 27, six foot and 185 pounds, will be starting his fifth season with the Western Football Conference team. He had 149 points last season, a club record.

Passaglia, 22, five-foot-11 and 183 pounds, is a brother of Lui Passaglia, kicker for British Columbia Lions. He was a standout with Simon Fraser University.

Pro basketball

Denver 115 Detroit 110
Philadelphia 112 Chicago 96
Milwaukee 135 Boston 117
Washington 127 New Jersey 108
San Antonio 122 New Orleans 94
Indiana 125 Houston 124
Phoenix 112 Los Angeles 106
Seattle 111 New York 105
Golden State 132 Kansas City 122

Rockets win

KAMLOOPS (CP) — Jay Kozak scored three goals in the second period to lead Kamloops Rockets to a 5-3 victory Wednesday over Richmond Sockeyes before 900 fans in the first game of a best-of-three series for the British Columbia tier two junior hockey championship.

Home Lumber triumphs

EDMONTON — Five players scored in double figures Wednesday as Victoria Home Lumber bombed New Brunswick 108-84 during opening-round action at the Canadian women's senior 'A' basketball championship.

Reinforced by four additions with national team experience, Home Lumber got its most points from homebrew Lorna Lundeen. She poured in 19 points while Angie Dobie of Nanaimo, one of the four players based in the Vancouver area, scored 18.

Home Lumber's Karen McComber and Sandi Lewis each scored 14 points as did Gail Klaver of Simon Fraser University Grads. The other extra players are Bev Bland and Joanne Sargeant, both of SFU Grads. Dobie plays for Vancouver Critters.

Judy Devereaux scored 26 points for New Brunswick, which trailed 56-42 at the intermission.

Home Lumber, which connected for 45 per cent of its field-goal attempts in the high-scoring romp, plays Manitoba today at 10 a.m. and Ontario at 8 p.m. Victoria time as round-robin play continues within two divisions.

Top two teams from each division will move to the championship round.

Nine teams are competing in the national tournament, which concludes Saturday.

Other scores:

Alberta 80 Newfoundland 50
Saskatchewan 73 Quebec 67
Ontario 75 Manitoba 47
Nova Scotia 95 Newfoundland 44
Saskatchewan 65 Alberta 61

Best suspension lifted

NEW YORK (Reuter) — A world-wide suspension against Irish soccer player George Best has been lifted and he is free to play for Fort Lauderdale Strikers of the North American Soccer League, the U.S. Soccer Federation said Wednesday.

The suspension was imposed late last year by the International Football Federation after a complaint by Fulham, Best's English League club.

Fulham maintained that its contract with Best specified that he could not play with any other team during the English League season. It claimed Best violated this agreement by playing some exhibition games for the NASL's Detroit Express in Europe last fall. Fort Lauderdale loaned Best to Detroit for the post-season exhibition tour.

Kurt Lamm, USSF secretary, said: "FIFA has informed the English League . . . that the ban against George Best has been lifted and he is eligible to play."

Best, in Fort Lauderdale, was jubilant on receiving the news.

"I'm very happy," said the 32-year-old player, once known as the Bad Boy of English soccer for his off-field antics and lack of enthusiasm for practice.

"I've been in Florida for three months, working out twice a day with the Strikers. Physically, I feel great."

The one-time Manchester United star said he weighed 158 pounds — "the same as I did when I was 21 and 22."

He said Fort Lauderdale should have a good season.

"The squad looks good. We've got Muller and Cubillas, and expect to have two more good English players soon," Best said. Gerd Muller, 35, the leading goal-scorer in West German soccer history, recently signed with Fort Lauderdale for a reported $400,000 a year. Teofilo Cubillas, 30, was outstanding for Peru in the 1978 World Cup.

The Original Knight
SOLUNAR TABLES
When To Fish Or Hunt

According to the Solunar Tables calculated for this area, the best times for hunting and fishing for the next 2 days will be as follows (times shown are Pacific Standard):

Minor	Major	Minor	Major
A.M.		P.M.	
TODAY			
5:25	—	5:55	**12:10**
TOMORROW			
6:20	**12:35**	6:45	**1:05**

Minor periods, shorter duration, light type.
Major periods, lasting 1½ to 2 hours are shown in bold.

Sport today

HOCKEY
8:30 p.m. — South Island Big Six League, fourth game of best-of-seven final series: Western Homes Buckaroos vs. Victoria Athletics, Pearkes Arena.

Taylor double winner

Kerry Taylor of Uplands battled gusting winds Wednesday to score a double victory in the first junior golf tournament of the 1979 season.

The 16-year-old Reynolds Secondary School student carded a seven-over par 79 to win both the junior and juvenile (16-and-under) divisions in the annual Easter tournament at Gorge Vale Golf Club.

Jamie Harper of Nanaimo and Neil O'Leary of Royal Colwood tied for second at 81 but Harper was awarded second place on the countback.

Taylor, who shot 40 on the front nine, said the course played "really tough" because of the strong winds.

"A lot of the better players were in the 90s and high 80s," he added.

Jim Elder, the 1978 champion from Uplands, shot 90.

Megan Moore of the host club won the junior women's title with an 87 while low-net champions were Cedar Hill members Bruce Gandy (83-12—71) and Susan Roberts (112-31—81).

Gorge Vale juniors Dave Devana and Ron Dyson also scored net 71s but with the countback took second and third places respectively. Devana shot 91-20—71 and Dyson scored 90-19—71.

Glen Wastle of Metchosin topped the golfers with handicaps of 20 and more with a gross of 93 and Brad Dorohoy of Colwood won the low-net in the same category with 97-25—72.

Stone quartet retains crown

QUALICUM — Roy Stone of Trail successfully defended his B.C. senior men's (over 60) curling title Wednesday, trimming Alex Cairns of Creston of 13-5 and Ralph Stevenson of Victoria 13-4 in the two final rounds of the championship tournament.

It was the third successive provincial title for the Trail foursome.

Stone, whose rink includes brother Reg at second, third John Cameron and lead Don Jarrett, wound up the seven-round competition with a 6-1 record. Tied for second place were Bill Osborne of Parksville and Tosh Nagai of Haney.

It was also announced Wednesday that the 1980 championships will be played in Kelowna.

FINAL STANDINGS

Roy Stone, Trail	6	
Bill Osborne, Parksville	5	2
Tosh Nagai, Haney	5	2
Lyle Reichart, New West	4	3
Sam Woods, Penticton	3	4
Alex Cairns, Creston	2	5
Ralph Stevenson, Victoria	2	5
Art McNeill, Sicamous	1	6

Sixth round
Nagai 11 Stevenson 1
Stone 13 Cairns 5
Osborne 8 McNeill 6
Woods 9 Reichart 8
Seventh round
Reichart 12 McNeill 4
Osborne 8 Woods 6
Stone 13 Stevenson 4
Nagai 10 Cairns 5

ALL STAR WRESTLING
VICTORIA MEMORIAL ARENA
TONIGHT — 8:00 P.M.
4-MAN TAG TEAM
IGOR VOLKOFF & THE MONGOL VS SALVATORE MARTINO & JOE VENTURA
ERIC FROELICH VS BOBBY JAGGERS
J. J. KILLON VS SUTO MUOSHIRO
SANDY SCOTT VS GENO DELLASERRA
Tickets on sale at ARENA BOX OFFICE. RING, $4.00; RES., $3.50; RUSH, $3.00. Under 12, $2.50. Rush sold at Door only.

W.H.L. PLAYOFFS
COUGARS vs PORTLAND
SAT., MARCH 31
★ 8:30 P.M. ★
ALL SEATS RESERVED
4.50 Adults 3.50 Youth and O.A.P.
1.50 CHILDREN
TICKETS ON SALE 10 A.M. - 5 P.M. DAILY EXCEPT SUNDAY AT ARENA BOX OFFICE AND HILLSIDE MALL.
NOTICE
SEASON TICKET HOLDERS HAVE UNTIL 5 P.M. FRIDAY DEADLINE TO PICK UP THEIR REGULAR SEAT ALLOCATIONS. 3-25

B.C. COY CUP QUARTER FINALS
Esquimalt Maple Leafs
vs.
Port Alberni Islanders
Fri. 7:30 p.m.
Sat. 8:00 p.m.
Sun. — 1:45 P.M. (if necessary)
ESQUIMALT SPORTS CENTRE

City skating coach to meet Queen tonight

Skaters at the Victoria Racquet Club will get a kick out of this — their coach is practising her curtsy.

And she had better get it right because tonight in London she has to perform it before the Queen.

Jean Westwood is one of a group of British skating champions — past and present — who will be honored at the 100th anniversary of the National Figure Skating Association of Great Britain.

"It's a bit of a switch," Jean said in an interview with Canadian Press Wednesday. "Here I've been teaching my students to throw a sweeping curtsy to thousands of people...."

By her side at the huge Wembley sports facility will be Lawrence Demmy, now a British skating official but 27 years ago her partner when they won the first world ice-dancing championship.

They successfully defended their world title in 1953, 1954 and 1955. They won the European title in 1954 and again in 1955.

They were the first ice dancers elected to the United States Figure Skating Association Hall of Fame and Demmy went on to serve as chairman of the governing technical committee of his sport for the International Skating Union.

Today, Jean raises championship collies and chihuahuas at her kennels in Langford and championship skaters at the Racquet Club.

Although she is still a British subject, Jean has lived in North America for more than 25 years, spending most of that time in the Victoria area.

Her proteges have won everything but a world title.

Six times her students have been Canadian senior dance champions. Twice they have won second-place silver medals and once a third-place bronze.

She has trained two Canadian senior pairs to gold medals.

Five times the U.S. senior dance gold medal has gone to her students, along with two silver medals and one bronze. Add to this five North American dance golds, two silvers and a bronze.

If the world championship has eluded her, she has trained six to the silver medal and two to the bronze.

Jean, born in Manchester, came to skating reluctantly when she accompanied an older sister to the Ice Palace at the age of six.

"It made me think immediately of kings and queens and, of course, true castles.

"I almost went into hysterics when we arrived at a dirty, run-down building at the end of a cobbled street".

Since then there have been many such buildings at the end of cobblestoned streets. She has been involved in 19 of 20 consecutive world championships as competitor and coach.

And tonight, there will be a real Queen in the ice palace.

Edgett racing team sets sights on major circuit

By REG REYNOLDS

Rick O'Dell and the Island Racemasters are going big league.

The two stock-car racing entities have been brought together by John Edgett of Comox to form the J.R. Edgett racing team.

O'Dell has long been one of the leading stock-car drivers in the Northwest while Island Racemaster partners Harvey Chipper and Dave Smith are widely recognized as the best race-car builders in Western Canada.

Edgett brought them together with plans for racing in the major stock-car events on the West Coast and hopes for a future that would include NASCAR Grand Championship races like the Daytona 500.

The new team held a press conference Wednesday to unveil the first of two race cars and a specially designed trailer that will haul the cars, provide sleeping quarters and serve as a mobile shop.

The Edgett team gets its baptism this weekend in the Apple Cup race Sunday at Yakima, Wash.

The first car is the 1977 Ventura that O'Dell raced last season but it has been altered to 1976 specifications and is designed specifically for NASCAR competitions and will be raced primarily in the Winston West series.

In the merger the new team adopted O'Dell's No. 18 and the Island Racemaster colors of dark yellow with blue and red trim.

The projected budget for the team is $90,000 and that doesn't include the free labor and other extras donated by an backup organization that includes more than 50 contributors.

Gerry Cairns of Island Truck and Trailer designed— and along with Mike Barteaux—built the trailer which has an estimated value of $22,000. It's a unique outfit and Cairns hopes to market it for public sale.

The team's second car, a new Camaro, is still under construction and will be driven in open competition races.

Smith says a final schedule hasn't been worked out but plans include racing at Sacramento, Stockton, Los Angeles and Bakersfield, Calif., Las Vegas and Carson City, Nevada, Portland and Seattle.

Smith says the team hopes to race at Victoria's Western Speedway and will likely compete in the Canada 200. He added that the current split between Western and the Vancouver Island Track Racing Association wouldn't effect the team's decisions on entering races.

"If the competition is there and the purse is worthwhile we'll race," said Smith.

But most of the racng will be done in the South.

"We're going down with more than just competing in mind. We're not going to be content to run 10th or 11th," says Smith.

Victoria's Gary Kershaw won the Permatex 200 at Riverside, Calif. in 1972 but that was the last time an Islander won a major race in the U.S.

Both Chipper and Smith played major roles in Kershaw's success and have impressive histories in auto racing.

Chipper, 34, was a crew member for late Billy Foster, the first Canadian to race in the Indianapolis 500. He raced a car with Roy Haslam in 1967 and 1968, was chief mechanic for Kershaw from 1969-75 and for George Stuart of Campbell River in 1977-78.

A chassis and suspension specialist, Smith, 28, worked with Chipper for Haslam, Kershaw and Stuart and also helped build a car for Hershel McGriff in 1969. In 1976 he went to Charlotte, N.C. to build a car for Janet Guthrie.

Besides winning records, the Chipper-Smith cars, powered by engines built by Bob Collins of Victoria, have histories of longevity. A 1965 Chevelle built by the pair and driven by Kershaw and Haslam won more races than any other car in the history of Western Speedway and is still being raced in Utah.

At 30, O'Dell is a veteran of racing in the Northwest and one with a winning record. He started in jalopies in 1966, raced stock cars for three years before moving up to super stocks. He won three straight super-stock points championships before moving to open competition and NASCAR racing where he has consistently run at the front of the pack.

O'Dell is excited about the prospects of the new team.

He feels the new group can compete successfully on the big circuits.

"We enjoy our share of levity but this is serious business now. We're way past the hobby stage," said O'Dell.

New racing team of Rick O'Dell, left, Dave Smith and Harvey Chipper, rear.

Ivy's await provincial finals

How can you keep players from going stale when they have to wait a month between playoffs?

John Burrows, coach of Victoria Strathcona Ivy's, is finding out that it's almost impossible to keep his troops motivated as they wait impatiently for the start of the B.C. senior "B" men's basketball championships.

Ivy's captured the Island championship here March 5 and the provincial playdowns aren't until April 6-8 at Kelowna.

"With such a long wait there is no way the players are going to be at their best when the playoffs start," said Burrows this week.

Burrows says he has never received a full explanation as to why there is such a long delay. He was told that part of the reason is the difficulty in setting up a 16-team tournament.

Rod Schneider, one of the organizers of the tournament, said that an April date was chosen because gymnasiums are easier to get.

"The tournament was in late March last year. It will probably be earlier next year but this year we picked the April dates because we thought they were the best."

Unfortunately for Ivy's and other Island representatives Victoria Athletics and Courtenay, the scheduling helps Okanagan teams, who have just completed their playoffs, and the Lower Mainland teams, who don't finish their playoffs until April 5.

Ivy's have managed to get exhibition games with Techline of the Victoria Senior "B" League and B.C. junior "A" champion Victoria Trilec but this week is a total loss because the gyms are closed due to the schools' spring break.

The club's final tuneup will be an exhibition game against a pickup squad of University of Victoria Vikings 9 p.m. April 4 at Central Junior High School.

Ivy's held a 9-1 edge in games with Athletics this season but both clubs are among the favorites to win the title vacated by Prince Rupert which went senior "A" this season.

The host club and Kamloops, which has six-foot-eleven Al Chapple, are other strong contenders.

Ivy's, have a wealth of senior "A" and university experience. Brian Sutherland-Brown and Lorne Dakin are the big men, both are six-foot-five and more than 200 pounds and both were starters at UVic.

Guards Grant Boland and Gord Hoshal have both played for UVic and Victoria senior "A" teams, while six-foot-two John Albers played college ball in Wisconsin.

The Athletics have a solid front five of Ken Olynyk, Tom Holmes, Duff McCaghey, Jim MacKay and Ian Lewis.

The B.C. tournament is a single knockout so Ivy's and Athletics will have to get rid of the cobwebs early if they hope to stick around and play for the championship.

SPRING SALE
NEW '79 DATSUNS
Save At Least $500
As Much As $1000
THREE POINT DATSUN
2620 GOVERNMENT
385-6737
Dlr. Lic. 5053

STORMS
INSIDE OUTSIDE STORMS • STORE FRONTS • MIRRORS • CHANGE SINGLE TO THERMO • GLASS
HUMPHREY ALUMINUM
382-8922
2-22 435 HILLSIDE

SPECIAL OFFER

GIRLS' 19" and LADIES' 21"
10 SPEEDS 109.88
Featuring reflector pedals, padded saddle, Shimano gear changer, kickstand.
BOYS' 21" and MENS' 23"
10 SPEEDS 109.88
Featuring reflector pedals, padded saddle, Shimano gear changer, kickstand.
90-DAY WARRANTY
NOW IN STOCK
NEW '79 MODELS
● CCM ● APOLLO ● SEKINE
RUSS HAY
BICYCLE SHOP
OPEN 'TIL 9 FRIDAY
2542 GOVERNMENT
384-4722 Next to Three Point Motors
CHARGEX VISA master charge
3-29

TENNIS
Best Selection in Victoria
SKI & RACQUET SPORTSWORLD SPECIALISTS
SPORTSWORLD
564 Yates St.
(just below Govt.)
4-12

For Carefree Miles and Sunny Smiles
Our factory trained technicians have the know-how to give your car the "PROFESSIONAL CARE" it should have.
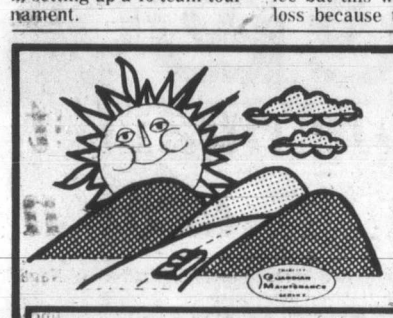
TUNE-UP SPECIAL!
8-Cyl. $38.25
6-Cyl. $33.25
4-Cyl. $25.50
Includes: Check battery and connections, check and adjust belts, inspect all hoses, clear or replace spark plugs, check P.C.V. valve, inspect air cleaner, electronic engine inspection, replace points and condensor where applicable, set timing, adjust carb and choke, road test. (Slightly extra for fuel injection, van, air conditioning).
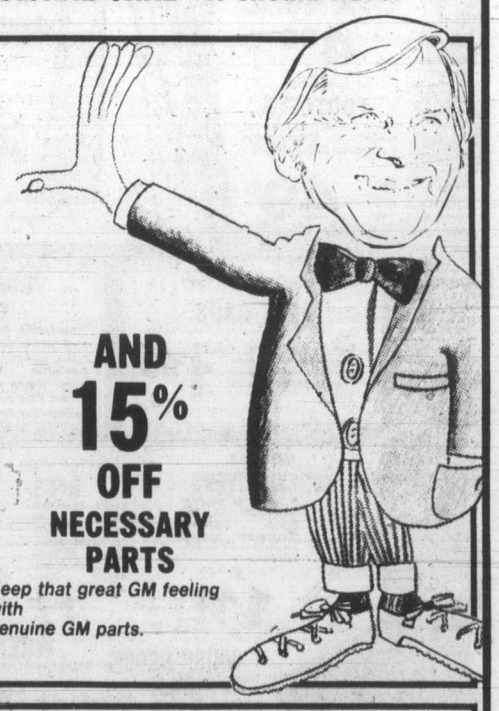
AND 15% OFF NECESSARY PARTS
Keep that great GM feeling with genuine GM parts.
$35.00 AUTOMATIC TRANSMISSION SERVICE SPECIAL!
PRICE INCLUDES PARTS AND LABOR
OFFER EXPIRES APRIL 30th, COME IN TODAY!
PHONE SERVICE DEPT. 385-5777
MASTERCHARGE, VISA
CORNELL CHEV-OLDS-CADILLAC, 3050 DOUGLAS ST.
3-29

THE FUTURE IS SECURITY.

With today's changing lifestyles, you've never enjoyed so much leisure time. Or looked harder at RV's to provide a new flexibility, a new ruggedness, and a new dependability to keep up with the active, varied way you live today.
The RV market of the future demands a new breed of recreational vehicle, one that can offer you more than ever before. And take you where you want to be in safety, comfort and style.
For you, the future is Security.
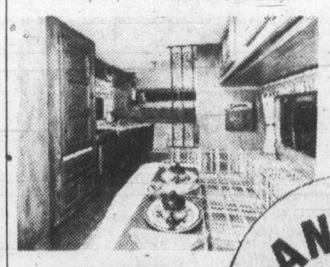
SECURITY IS EXPERIENCE
Security has been building top-of-the-line recreational vehicles for over 16 years. In that time, we've learned a lot about recreational vehicles and what makes them go—on the road or in the market-place. And we've built a fine reputation for uncompromising quality and dependability under the most demanding conditions.
At Security, we build recreational vehicles for people who use them. And we're proud to stand behind our products 100%.
SECURITY IS FLEXIBILITY
Today's RV buyers are a group as diverse as the recreational activities they're involved in. They're couples off for a weekend in the mountains. Families wanting an all-purpose fun machine. Fishermen. Skiers. Cross-country travellers. On-the-job professionals needing temporary living quarters. They're people like you. Whatever your leisure plans, Security offers a flexibility and versatility unmatched in the industry.
We provide a full line of motor homes, van conversions, travel trailers, fifth wheel trailers, and the Statesman and Explorer series campers—23 different floor plans in all. No matter what your RV requirement, we've got a vehicle to handle it.
CANADA

SECURITY IS QUALITY
Security RV's are built for the thinking buyer, the individual who demands a vehicle that combines toughness and rugged construction with the optimum in design and features.
Before each Security vehicle rolls off the assembly line, a total of 85 separate visual checks and countless quality-control tests have been made to ensure the highest standards of quality. Security vehicles are built to last.
SECURITY IS CANADIAN
The entire Security line is manufactured here in Canada, your assurance of competitive prices and strong dealer support.
If you're planning to take your leisure to the great outdoors this year, plan for a flexible, comfortable, reliable future. Plan on Security.

Contact your local Security dealer for a copy of our colourful brochure or write:
Security Vehicles, P.O. Box 280, Winfield, B.C. V0H 2C0
Name
Address
City
Province Postal Code
SECURITY. BUILT WITH PRIDE.
WILLE MOTORS LTD. 3240 Douglas Street 382-2313
Dealer licence number 00840A

Rookie backstop displays power

Rookie catcher Gary Allenson, who rates high in Boston's plans if Carlton Fisk's ailing elbow doesn't come around, drilled four hits Wednesday, including a three-run homer, as the Red Sox clobbered Chicago White Sox 15-5 in exhibition baseball action.

The Red Sox' 19-hit attack and biggest scoring binge of the spring included home runs from Jim Rice and Rick Burleson. Allenson, who also had a double, two singles and four RBI, tied the score 3-3 with his second-inning homer.

Before the seven-run inning was over, Rice slammed his fifth spring homer, a 450-foot shot into the bleachers on a hill far beyond the left field fence.

The Red Sox received some good news from the injury list when sore-elbowed relief ace Bill Campbell breezed through two hitless innings.

Another rookie catcher, New York Mets' Alex Trevino, also had a big day, driving in three runs with a single, double and triple in an 8-4 triumph over Los Angeles Dodgers, who wasted a pair of Dusty Baker home runs.

Houston Astros got four-hit pitching from J.R. Richard and Frank Riccelli and edged Montreal Expos 1-0. Steve Stone hurled six strong innings and rookie Sammy Stewart retired the final nine batters, giving him 17 scoreless innings this spring, as Baltimore Orioles beat Toronto Blue Jays 5-2.

Rich Gale allowed one run in seven innings as Kansas City Royals turned back Cincinnati Reds 4-2.

Richie Zisk's two-run homer in the first inning started Texas Rangers to a 4-1 victory over Atlanta Braves. Jack Morris allowed one run in seven innings, including a home run by Keith Hernandez, as Detroit Tigers defeated St. Louis Cardinals 4-1.

Cleveland Indians scored all five runs in the fifth inning, three on Andre Thornton's double, and defeated San Francisco Giants 5-2. Sore-shouldered Wayne Garland pitched four scoreless innings for the winners.

Lee Lacy drove in the tie-breaking run with a pinch single in the eighth inning as Pittsburgh Pirates defeated Philadelphia Phillies 5-2.

Meanwhile, Seattle Mariners trimmed their training camp roster to 28 players with the release of five players.

Pitchers Jim Colborn and Tom House, catcher Kevin Pasely and outfielder Bobby Thompson were given their outright releases, and outfielder Lee Stanton's contract was sold to Hanshin Tigers of the Japanese Central League, said team spokesman Randy Adamack.

The Mariners must cut three more players to reach the league limit of 25 by opening day next Wednesday.

We said you ain't heard nothin' yet.

If you have been thinking of buying a component stereo system it will pay you in dollars and cents to read our ad in the Friday's Times and Colonist.

YOUNG'S MIDNIGHT MADNESS SALE

784 FORT ST. 3-29 382-5512

Century averts a near-collapse

PERTH, Australia (Reuter) — A century by vice-captain Asif Iqbal rescued Pakistan from a threatened collapse Wednesday on the fourth day of the second cricket test against Australia.

Asif Iqbal contributed 101 not out to a Pakistan second-inning total of 246 for seven which put the team 196 runs ahead.

Pakistan, which trailed by 50 runs on first inning, looked in deep trouble when its fourth wicket fell at 86 Wednesday.

Asif and Haroon Rashid, who made 47, put on 66 for the fifth wicket in 104 minutes, but the dismissal just before tea of Haroon and skipper Mushtaq Mohammad, out for one run, plunged the side into trouble again.

With Pakistan resuming after tea on 153 for six and leading by only 103 runs, Asif took over.

He scored 73 of the 93 runs added in the final session with the stout defensive support of bowler Imran Khan, who stayed 115 minutes for 15 runs before falling five minutes from the close.

The match ends today.

Most valuable

REGINA (CP) — Glen White of Prince Albert Raiders has been voted most valuable player of the season this year by the coaches of the Saskatchewan Junior Hockey League.

Lamb's Navy Rum. When you mix it, you don't lose it.

Lamb's full distinctive flavour comes smoothly through your mixer.

In fact, Lamb's unique quality has made it known round the world for more than 100 years.

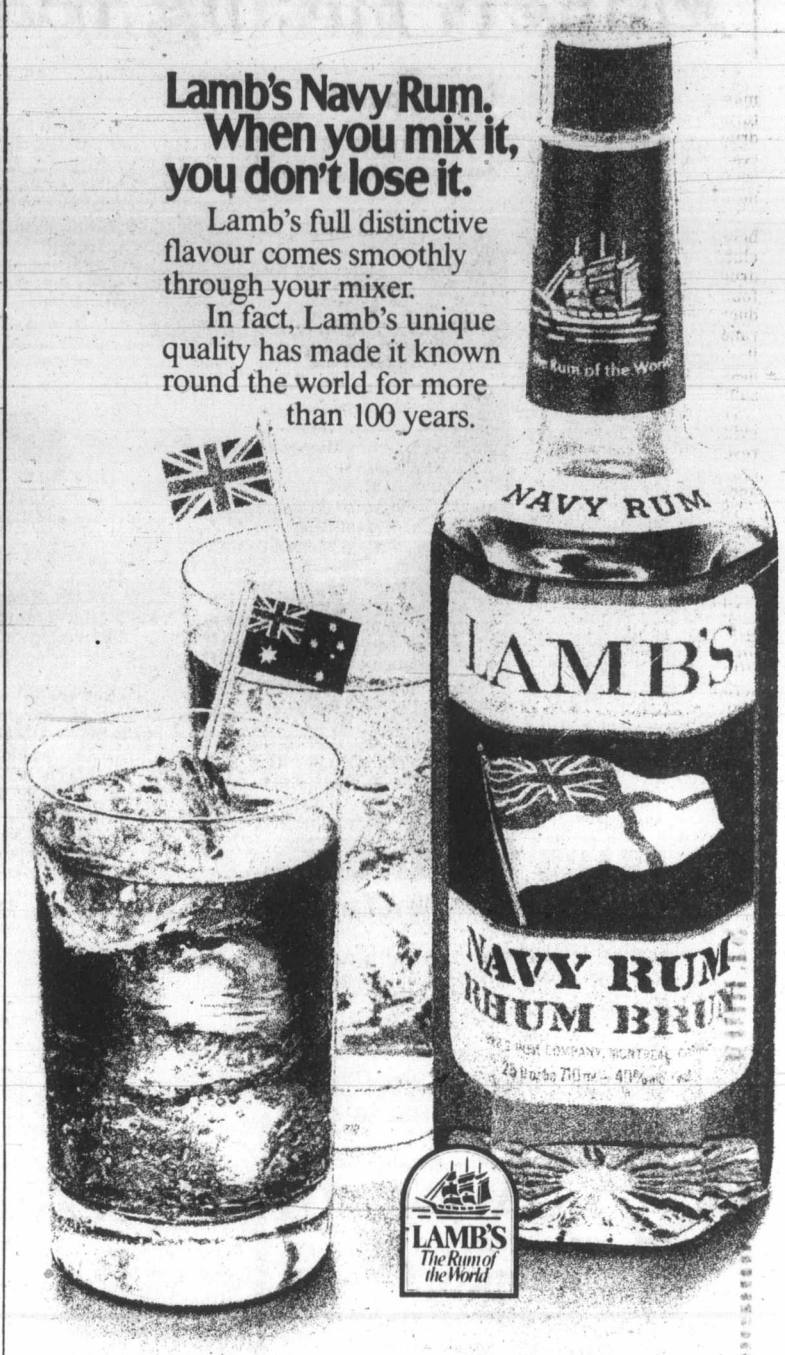

NOBODY CAN TOUCH EVINRUDE'S EXPERIENCE IN FISHING OUTBOARDS.

NOT MERCURY. NOT CHRYSLER. NOT HONDA. NOT SUZUKI. NOT SPIRIT.

Go with experience

Seventy years ago, Ole Evinrude built his first fishing outboard motor.

For today's fisherman Evinrude still builds easy starting engines to help eliminate temperamental hairline tuning.

We build in enough displacement to keep power in reserve so the engine runs easy, smooth and quiet – for long engine life.

They're designed to run fast or troll slow, all day long.

Clean and Quiet

Evinrude engines have no overboard drains. Unburned fuel is recycled back through the motor. The powerhead is sound-sealed and the exhaust leaves the motor sound underwater.

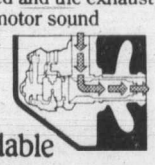

Fast, Dependable Starting

Evinrude's Firepower™ III electronic ignition (4 hp up) delivers a quick, long-lasting spark for fast, dependable starting.

The Lower the Better

Compare our popular low-profile 9.9 and 15 h.p. Evinrude® outboards... up to 4½ inches lower than some competitive motors of comparable horsepower.

Our low-profile is better for boat stability and casting.

EVINRUDE

Built for Fishing

Extra long, twist-grip steering handle for better control. Pre-set trolling means you return to your favourite trolling speed everytime you throttle down. And shallow water drive lets you quick-tilt the motor to a pre-set weed-shedding position.

All Evinrude outboards are salt-water engineered.

More Performance Features

Many other performance features are built into every Evinrude outboard and your dealer will be glad to show them to you. And Evinrude has more dealers across Canada than Mercury, Chrysler, Honda, Suzuki or Spirit. Just one more reason why your choice in a fishing outboard should be Evinrude. Low Range Outboards – 2, 4, 6, 9.9, 15, 20, 25, 35 HP.

GO WITH EXPERIENCE.

A product of Outboard Marine Corporation of Canada Ltd., Peterborough, Canada.

Oak Bay Marine Sales & Service, 1327 Beach Drive, Victoria. 598-3393

Beecher Bay Marine Sales & Service, East Sooke Road, Sooke. 478-8391.

Eagle Boat Sales Ltd. Trans Canada Highway, Duncan. 748-0022.

Tiptons Outboards Ltd. 14 North Shore Road Lake Cowichan. 749-3263.

McBrides Service Station Ltd. Box 149, Chemainus 246-3341

Coast to coast newspaper advertising sells the most

OPEN FRI. 'TIL 9

SPENCER'S SAVINGS!

CHARGEX VISA master charge

Gov't Surplus Clearance! WHITE SMOCKS For nurses, laboratory workers, waitresses, etc. Fine quality cotton and fortrel poplin, short sleeve, full wrap-around style with self tie and two roomy pockets. Ladies' sizes 34, 36, 38 and 40. Manufacturers' cost $5.75. BUY AT LESS THAN WHOLESALE! 4.99

Ladies' FOOTLETS Beige tones, slip-on over hosiery for longer wear and added foot comfort. Reg. $1.00 Pair 49¢

100% Cotton Drill WHITE PANTS For cooks, painters, auto racers, etc., well-made, features five pockets, including watch pocket and deep, sturdy belt loops, sizes 36, 40 and 42. Outstanding Value. 6.95

White APRONS Full bib size, wrap-around style with ties. Reg. $4.95. 3.99

"Stanfields'" Thermal WORK SOCKS Thick, warm, reinforced wool and nylon knit, grey color only in size 11. A $5.00 Value. 2 PAIRS 3.95

100% Cotton Denim WALKING SHORTS Get ready for spring. Sturdily made, has 5 pockets, extra strong belt loops, comes in sizes 30 to 38. 4.95

Quick Drying SWIM TRUNKS 100% nylon stretch knit, has draw-cord waist, styled with short-fitted leg. Your choice of brown or navy in sizes M and L. A $5.95 Value. 3.95

100% Cotton Drill FLAT CAPS Lightweight and stylish. Your choice of navy blue, spruce, green or bronze. Sizes 6⅛ to 7½. 1.95

"DUCKBILL" CAPS Has large peak for plenty of eye protection. Pewter color with green under visor. Adjustable sizes plus eyelet vents make this a great summer cap. 1.95

"Easy-Roll" SUMMER HATS Casual sport style, made from quality washable 65% polyester/35% cotton. Ideal for golf, travel, etc. Yellow only, in sizes S, M and L. Reg. $2.95 1.99

Assorted SCREWDRIVERS A batch of popular sizes all at one price. Includes 'Truecraft' quality and values are outstanding. Your Choice 1.49

Screwdriver BITS Eight assorted bits to fit Cluthe style screwdrivers. Slot, Robertson, Phillips, etc. Reg. $3.95. SALE 2.99

WHISK BROOM Handy for car or home. Tough straw bristles. Made in Europe. Reg. $1.49. SALE 99¢

Ignition WRENCH SET Eight assorted sizes in pouch. Reg. $1.49 SALE 99¢

Toilet Bowl BRUSH Tough industrial quality bristles, wood handle. Reg. $1.49. SALE 99¢

SWEAT-BAND Keep a dry cool head in sports or work. Reg. 1.95. 1.29

FISHERMEN'S Specials

SPINNING REEL Fully automatic throw-over bale reel complete with line on spool. A good quality reel at last year's price. So inexpensive people overlook this fine little reel. 4.95

FISH TROLLING PLUG Luhr Jensen salmon and lake trout lure. A fine quality lure in assorted colors. Reg. $3.99 SALE 2.49

HIKERS FISH ROD Five pieces extend to seven-foot spinning rod. Measures 19 inches packed in plastic roll-up case. Cork handle, adjustable reel seat. Reg. $12.95 SALE 9.99

We reserve the right to limit quantities. 3-29

SPENCER'S 1110 Government ~ Downtown

Probe comes up dry

LONDON (AP) — A six-month investigation has turned up no evidence of drug use among soccer players, the English Football Association announced Wednesday.

No evidence of drugs being given to players by clubs, or of players taking drugs independently, was found. But the FA is to conduct a series of confidential random dope checks to "test its conviction of the cleanness of the sport," officials said.

The investigation heard evidence from players' representatives, coaches, trainers, team doctors, directors and medical experts.

The FA also concluded that no drugs exist that will actually enhance a player's performance.

●

NIAGARA FALLS, Ont. (CP) — Two extra policemen will help supervise the fifth game of a quarter-final series Sunday in the Ontario Major Junior Hockey League because of a disturbance among spectators during a game Tuesday.

Police said one man was charged after pushing and shoving occurred among several spectators in the crowd of more than 3,200 during the game between Niagara Falls Flyers and Kitchener Rangers.

Sport digest

●

WINNIPEG (CP) — **Leo Rautins** of Toronto, an all-star with the Canadian team at last year's world basketball championships, has decided he will not return to the University of Minnesota for the 1979-1980 season.

Rautins, who led the the Gophers in assists as a freshman, said this week his plans for next year uncertain.

The former Toronto-St. Michael's high school star scored 31 points in his third Minnesota outing but struggled for much of the rest of the season and finished with an average of 8.3 points per game.

●

TORONTO (CP) — **Jim Vipond**, for 30 years sports editor of The Globe and Mail, has been appointed Ontario athletics commissioner.

Frank Drea, minister of consumer and commercial relations, says Vipond, 62, will be responsible for much more than regulating and licencing professional boxing and wrestling. He will also co-ordinate fund-raising for worthwhile causes by professional sports figues — something that Drea said has not been done in an organized way.

●

HAMILTON (CP) — Hamilton Tiger-Cats completed their coaching staff for the 1979 Canadian Football League season Wednesday by naming former quarterback-punter **Joe Zuger** as an assistant.

Zuger, who played with the Ticats for 10 years, joined head coach **John Payne's** staff after **Leland Kendall** decided not to return this year.

●

LONDON (Reuter) — A scheduled tour of Britain and Ireland by the New Zealand All Black's Rugby Union side has been cancelled, it was announced Wednesday.

The reason for the cancellation was the possibility of over-exposure of the New Zealand side in this country, caused mainly by its tour last fall as a replacement for the South African Springboks, whose visit was postponed.

●

EDMONTON (CP) — Edmonton Eskimos of the Canadian Football League announced Wednesday the signing of import quarterback **Charles Weatherbie**.

Fry wins two to share second

BERN, Switzerland (CP) — Except for a shaky start in both the fifth and sixth rounds, everything went smoothly for Barry Fry and his Canadian rink in the men's world curling championship Wednesday.

It was a bumpy day for Kristian Soerum of Norway and a frustrating one for Scotty Baird, skip of the United States rink from Bemidji, Minn.

Fry's Winnipeg foursome raised its record in the 10-country round-robin tournament to 4-2 — after two opening-day losses — with a 9-4 win over Joern Blach of Denmark in the sixth round and a 6-4 decision over Giuseppe Dal Molin of Italy in the fifth.

Soerum, nursing a pulled hamstring muscle in his right leg, was knocked from the unbeaten list when Toronto-born Keith Wendorf of West Germany stole a total of six points in the last four ends to win 9-6 in the fifth round.

In the sixth draw, Soerum's injury forced him to switch to lead where he wouldn't have to make many difficult shots, while his brother, Morten, moved to skip from third.

Despite the injury problem, the Norwegians scored in an extra end to shade stubborn Jim Waddell of Scotland, 6-5, keeping Norway in first place with a 5-1 record.

The U.S. defeated Ecke Bruneflad of Sweden, 9-2, in the fifth round but faced a fired-up Switzerland team in the sixth and lost to Peter Attinger, 4-3.

The Swiss, backed by about 6,000 fans, scored two in the eighth end to beat the Americans.

Entering today's seventh and eighth rounds, Canada, the U.S., Switzerland and West Germany were all tied for second place with 4-2 records.

The top four teams advance to the semi-finals Saturday, with the final scheduled for 11 a.m. PST. The championship game will telecast live by CBC.

The Canadians, who wind up their round-robin schedule against Sweden, the U.S. and Switzerland, continued to show improvement, but nothing like the form that carried them to the national title in Ottawa.

Fry trailed 3-1 against Denmark after four ends. He clinched the victory, however, with three in the fifth, two in the sixth and three in the eighth.

Wendorf, a son of army parents who now live in Prince Edward Island, fell behind 5-1 to Norway after four ends. He traded single points with Soerum in the next two ends, then stole single points in the eighth, ninth and 10th to tie the score 6-6.

Fry had a tough game against the Italians, who generally matched the Canadians shot-for-shot until the sixth end when the Manitoba foursome scored four for a 5-2 lead. Early misses enabled the Italians to count two in the seventh but, Fry kept control of the game and got one in the ninth then ran his opponents out of rocks in the final end.

★ ★ ★

	W	L
Norway	5	1
Canada	4	2
Switzerland	4	2
U.S.	4	2
West Germany	4	2
Scotland	3	3
Sweden	3	3
France	2	4
Italy	1	5
Denmark	0	6

U.K. soccer

LONDON (CP) — Results of British soccer games played Wednesday:

ENGLISH LEAGUE

Division I
Aston Villa 1 Coventry 1
Notts F 6 Chelsea 0
Tottenham 0 Southampton 0

Division II
Blackburn 1 Cambridge 0
Leicester 3 Luton 0
Newcastle 1 Wrexham 1

Division III
Chester 3 Chesterfield 0
Oxford 1 Blackpool 0

Division IV
Bradford 2 Portsmouth 0
Crewe 3 Huddersfield 3
Reading 4 Grimsby 0
Torquay 2 Doncaster 1
Wigan 0 Hereford 0

SCOTTISH LEAGUE

Premier Division
Celtic 3 Morton 0
Hearts 1 Hibernian 2
Partick 1 Dundee U 2

Division I
Dumbarton 3 Raith 0
Montrose 1 Clydebank 2
Stirling 0 Dundee 1

Division II
Berwick 5 Albion 1
Brechin 1 Stenhousemuir 3
Dunfermline 1 East Fife 1
Falkirk 1 E. Stirling 1
Forfar 2 Alloa 0

LEARN TO DRIVE
... THE RIGHT WAY
ADULTS — TEENS
and receive a cheque for $50.00 from the Insurance Corp. of B.C. on completion and passing of your Road Test.
Next course starts on Apr. 2nd, 1979.
WATSON'S DRIVING SCHOOL
824 JOHNSON ST. 384-9824

Even if you're not a Racquet Club Member you can play in our indoor court!
RATES FOR NON-MEMBERS:
a. In prime time—9:00 a.m.-10:30 p.m. $12 for 1½ hours play
b. Non-prime hours $6 per hour 6:00 a.m.-9 a.m. and 10:30 p.m.-12:30 a.m.
Reserve 24 hours in advance
Call 477-1801
3964 GORDON HEAD ROAD
RCV
3-33

60 calories
3.5 grams carbohydrates.
Trilight. Nobody brews it lighter.

SHOP WISE
BEST FOOD BUYS!
We Reserve the Right to Limit Quantities.
5124 CORDOVA BAY RD.
Prices Effective Thurs., March 29 to Wed., April 4
MON-TUES-WED-THURS-SAT 9-6 FRI 9-9 SUNDAY 11-6

SCHNEIDERS ONTARIO MILD CHEESE lb. 1.69 "Thurs. to Sunday" Only
OLYMPIC BULK WIENERS lb. 95¢
SCHNEIDER'S GOOD 'N MEATY MEAT PIES 8½-oz. pkg. 79¢
BREAKFAST DELIGHT BACON 1-lb. pkg. 1.35
FRESH BONELESS STEWING BEEF lb. 1.79 "Thurs. to Sun. Only"
JAMESON TURKISH CHIEF COFFEE 1-lb. bag 2.59
SNOBOY ORANGES 3 lbs. 89¢
ROVER DOG FOOD 25.5 oz. 3/1.09
McCAIN SUPREME PIZZA 26-oz. pkg. 2.39
CANADA No. 1 SNOBOY FRESH CELERY lb. 27¢
FUTURE FLOOR WAX 27 oz. 2.19
PLEDGE LEMON FURNITURE POLISH 12 oz. 2.19
FLEECY FABRIC SOFTENER SHEETS 45's 2.19
FRESH SNOBOY GREEN ONIONS and RADISHES 2 bunches 29¢
GLORY "2" RUG SHAMPOO 22 oz. 1.99
TENDERFLAKE LARD 1 lb. 65¢
CARNATION HOT CHOCOLATE 23 oz. 2.29
NIAGARA ORANGE JUICE FROZEN CONCENTRATE 12½ oz. 65¢ "Thurs. to Sunday" Only
CARNATION COFFEE MATE 16-oz. jar 1.29
DIAL BAR SOAP Bath size 3's pkg. 1.19

D.G.'s auto & cycle
WE MAKE IT EASY FOR YOU
PRE-INVENTORY SALE
UP TO 35% OFF
on all in store products from: B & M, Carter, Valvoline Edelbrack, Fram, Holley, Keystone, B.F. Goodrich, etc.
VALVOLINE 10-40
SPECIAL 89¢ QT.
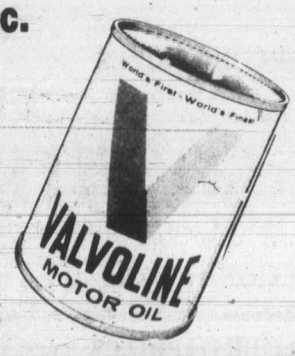

3-29
VICTORIA 3261 Douglas St. 382-4012
VANCOUVER 3511 Main St. 873-5381
9-5:30 Mon.-Wed. 9-9 Thurs.-Fri. 9-5:30 Saturday
Opening Soon In Richmond
NANAIMO 758-4132
SURREY 10541 King George Hwy. 585-2541

Santa Anita results, entries

ARCADIA, Calif. — Results of Wednesday's thoroughbred racing at Santa Anita with entries for today:

FIRST RACE—
Mouret (Frazier) $51.20 $17.60 $7.40
King Elect (Shoemaker) 4.00 2.80
Fair And Square (Hawley) 2.80
Time: 1:10 3/5.
Scratched — Gotcha Now, Reprehensible, Has To Run, Defiantly, Mr. Daunt Jillov.

SECOND RACE—
Nipinnawasee (Olivares) $6.00 $4.20 $3.60
Dr. Walter J. (Pincay) 5.40 4.60
Wina Quid (McHargue) 4.40
Time: 1:11 2/5.
Daily Double (6-5) paid $231.80.
Scratched — Blue Topping, Boy George, Rijsttafel, Tristos Truffle, Honey Be Ruff.

THIRD RACE—
Dance To The Music (Pincay) $7.40 $4.20 $3.00
Jimmy Astro (McHargue) 4.20 2.80
Gallant Warrior (Rodriguez) 6.20
Time: 1:11 3/5.
Scratched — Sharp Sham, Foolish Trysst, Noble Flight, Nevada Game.

FOURTH RACE—
Floral Countess (Pincay) $10.20 $4.00 $2.40
Where's My Man (Hawley) 2.80 2.20
Tabs Candy Gal (Shoemaker) 2.40
Time: 1:39 3/5.
Scratched — Fool Me Never, Protect Joyce.

FIFTH RACE—
Ritalistic (McCarron) $6.20 $3.60 $2.60
Cybernica (Hawley) 3.40 2.40
B. Helene (Mena) 2.80
Time: 1:11 3/5.
$5 Exacta (3-2) Paid $48.00.

SIXTH RACE—
Chief Kelley (Hawley $4.60 $2.40 $2.40
Outer Expression (Pincay) 2.80 2.80
Figgy (Barraza) 3.80
Time: 1:46 2/5.
Scratched—Determine Ladd, Lucky Guard, Mechanized, Trader Sam, Qauiledon, Crooked Mountain, Pitman.

SEVENTH RACE—
Rising Echo (Baltazar) $11.20 $5.20 $3.00
Drop And Wiggle (Noguez) 3.80 2.20
Swing The Harbor (Shoemaker) 2.20
Time: 1:11.
$5 Exacta (6-4) Paid $117.00.
No scratches.

EIGHTH RACE—
Pressing Date (Cordero Jr.) $27.00 $9.80 $6.20
Country Queen (McCarron) 4.60 3.60
Critic (Hawley) 4.40
Time: 1:16 2/5.
Scratched — Sisterhood, Stellar Envoy, Fairy Dance, Palmistry, Miss Arellano.

NINTH RACE—
Jacqueline (Pincay) $6.00 $3.40 $2.40
Gladiadora (Olivares) 4.80 2.80
Bartender Betty (Cordero Jr.) 2.40
Time: 1:37 4/5.
$5 Exacta (6-4) Paid $59.00.
Scratched — La Logica, Swift Gypsy.
Attendance 15,311. Handle $2,729,615.

ENTRIES

FIRST RACE $8,500 claiming, three year olds, six furlongs.
x Hello Sissy (Chiang) 106
Kosher Dill (Baltazar) 116
Mas Terrestos (Pincay Jr) 121
Skippy's Tango (Moreno) 116
Secret Policy (Hawley) 121
Blueberry Patch (Barraza) 116
Myfriendharry (Olivares) 116
Jips Hustler (McCarron) 121
Room to Race (Mena) 116
x Mr TM Tip (Rodriguez) 111
Laughing Lark (Cordero Jr) 116

SECOND RACE $9,000 claiming, three year old mares and fillies, six furlongs.
Lucky Spirit (Mena) 117
Howdoyou Philadfely (Cordero) 117
Marti (Olivares) 117
x Right Hostess (Valenzuela) 112
Yorktime (Pierce) 117
Lucky Ascender (Baltazar) 117
Special Lark (McCarron) 117
Stylish Manner (Czarnecki) 117
Malaise (Barraza) 117
Tudors Nurse (McHargue) 117
Over the Dell (Hawley) 117
Lottie L Jeffers (Shoemaker) 117
Bionic (Cordero Jr) 117
Imagism (Mena) 117
Forward Fling (Olivares) 117

THIRD RACE $9,000 claiming, three year old fillies and mares, six furlongs.
Max Reen (Rosales) 117
Cupcake Parade (Olivares) 117
Happy Note (Barraza) 117
Angels Gift (Castaneda) 117
x Just Sailing (Valenzuela) 112
Buck N Pass (Czarnecki) 117
Fleetyear (Mena) 117
Knightly Night (Frazier Jr) 117
Terras Baby (McCarron) 117
Popos Pride (Campas) 117
Julies Ruffle (Hawley) 117
Prada Miss (Noguez) 117
Selective Eye (Cordero Jr) 117
Positive Host (Mena) 117
Alie Lynn (Valenzuela) 117
Espina (Cespedes) 117

FOURTH RACE $8,000 claiming, four years and up, 1 1/16 miles.
Resilient (McCarron) 117
Givemeashout (Spencer) 114
Unevenly (Hawley) 114
Dander (Pincay Jr) 117
Neumies Boy (Cordero Jr) 114
Chum-Chum (Baltazar) 114
x Tip Crow (Valenzuela) 109

FIFTH RACE $10,000 claiming, three year old fillies, six furlongs.
Guelda Fenella (Mena) 119
Hoisty Jen (Cordero Jr) 121
Olden Policy (Hawley) 121
Go Power (McCarron) 119
Irish Valentine (Pincay Jr) 119
My Dear Tam (Castaneda) 115
Im A Smoothie (Olivares) 121
King Hearted (Shoemaker) 119
Tommys Pal (Baltazar) 119

SIXTH RACE $14,000 maidens, four years and up, 1 1/16 miles.
Princely Role (Hawley) 118
Tomilo (McCarron) 118
Fecund (Pincay Jr) 118
Uncle Mike (Cordero Jr) 118
Glumpo (Pierce) 118
Doomwatch (Baltazar) 118
Bad Hands (Olivares) 118
Prince Caper (Castaneda) 118
Cabriole (McHargue) 118

SEVENTH RACE $10,000 claiming, three year old fillies, six furlongs.
Lustrious (McHargue) 117
Judy C (Mena) 119
Fairly Maid (Hawley) 119
Shana D (McCarron) 121
Plied (Shoemaker) 115
x Merry Thought (Rodriguez) 112
Rule Assured (Barraza) 117
Mizzy Pie Host (Rosales) 113
Bambis Best (Noguez) 121

EIGHTH RACE $20,000 allowance, four years and up, 6½ furlongs.
x Beguile (Rodriguez) 109
Smile Even Though (McHargue) 114
My Mary (McCarron) 114
La Logica (Hawley) 114
Delphic Oracle (Castaneda) 114
Er Bear (Baltazar) 114
His Squaw (Pincay Jr) 122
Feather Bow (Shoemaker) 119
Under the Tree (Pierce) 117

NINTH RACE $8,000 claiming, four years and up, 1 1/16 miles.
Defiantly (Ortega) 114
Unexepectedly (Mena) 114
Perilous Times (Baltazar) 120
Mr Daunt Jillov (Noguez) 114
Black Majesty (Shoemaker) 114
Siegfried (McHargue) 120
Space Data (Pierce) 114
x Incitation (Chiang) 115
X—Apprentice Allowance

SELECTIONS

1. Secret Policy, Room to Race, Kosher Dill
2. Lucky Ascender, Lucky Spirit, Yorktime
3. Happy Note, Buck N Pass, Cupcake Parade
4. Dander, Chum-Chum, Givemeashout
5. Olden Policy, My Dear Tam, Go Power
6. Prince Caper, Princely Role, Tomilo
7. Fairly Maid, Rule Assured, Judy C
8. My Mary, His Squaw, Delphic Oracle
9. Black Majesty, Defiantly, Unexpectedly

ONE BEST: OLDEN POLICY

MAVERICK MARKET
OPEN SUNDAY 10-5 880 Esq. Rd. WE RESERVE THE RIGHT TO LIMIT QUANTITIES
MARCH 28, 29, 30, 31 NO NAME GENERIC PRODUCTS

FRESH PORK BUTT STEAK lb. 1.59
SUNKIST ORANGES Medium Size lb. 29¢
PRIME RIB ROAST GRADE A lb. 2.39
COFFEE KADANA lb. pkg. All Purpose Grind 2.39
SIDE BACON Swifts Premium lb. pkg. 1.59
INSTANT COFFEE NESTLE ENCORE 8 oz. 3.99
IMPERIAL MARGARINE 3 lb. pkg. 1.89
SUNBEAM 100% WHOLE WHEAT BREAD 16 oz. loaves 2/99¢
PURITAN STEWS Asst. Varieties 8 oz. tin 2/89¢
SOLID LIGHT TUNA BYE THE SEA 7 oz. tin 89¢
BATHROOM TISSUE BETTER BUY 4-roll pkg. 1.09
DOG FOOD DR. BALLARDS 25½ oz. 2/89¢
FOREMOST PREMIUM ICE CREAM 2 litre ctn. ASST. VARIETIES 1.39
THE UNCOLA 7-UP 26 oz. plus deposit 3/1.00
CIGARETTES ALL CANADIAN BRANDS REG. OR KING SIZE CTN. 6.99 LIMIT 3 PER CUSTOMER

Girls' soccer schedule

Schedule of Saturday games in the Victoria and District Girls' Soccer Association:

10 a.m.
MINI DIVISION: Gorge FC vs. GH Leopards, Rudd Park; CB Pumpkins vs. Gorge Royals, Lochside Park; GH Lions vs. Oak Bay Acorns, Mount Douglas High.

2:15 p.m.
SENIOR DIVISION: Dynamos vs. University of Victoria, Reynolds High; Thunderbirds vs. Lakehill, S.J. Willis.

Walter earns high rating in Calder Trophy derby

TORONTO (CP) — Washington Capitals discovered early that their only way out of expansion-team mediocrity is through shrewd selections at the annual June amateur drafts.

As a result their talent hunters have become part scouts and part private dectectives during the National Hockey League season.

"We not had to evaluate the players we might draft on ability, but we had to find out a great deal about them as people," says Caps' chief scout Red Sullivan, here with the team this week for a game against Toronto Maple Leafs.

"Sometimes it's difficult to get an accurate reading on a kid's character, intelligence and habits. But it was no problem with Ryan Walter.

"Everyone we talked with who knew him said the same thing: He was an absolutely outstanding young man, the sort of person they'd like their sons to grown up and be."

Walter, 20, wasn't exactly your run-of-the-mill hockey player, either, in his final junior year with Seattle Breakers of the Western Canada league and is one of the front-runners for this year's Calder Trophy as rookie of the year.

Most NHL coaches figure he's deserving of the award which is voted for by the Professional Hockey Writers Association members in each of the 17 NHL cities. A recent Toronto Star poll of coaches had him at he top of the rookie list, his main rival being Bobby Smith, the smooth-skating first-year centre with Minnesota North Stars.

The six-foot, 190-pound centre-left winger is almost an anachronism in today's era of smart-Aleck teen-age hockey millionaires whose thoughts lean to expensive cars and trendy discos. He presents a polished side of the game with courtly manners and uses "mister" when talking to anyone older than himself.

And Walter can understand why the Capitals are so concerned about their drafts while building toward a contender.

"The team has a group of young players now who not only have good talent but are all very serious about becoming a successful team," he said Wednesday.

"Sure, it might have had some advantages to join an established team, say, like Mike Bossy did with New York Islanders. But it's going to be great to be part of a team which steadily climbs the ladder. . . . We have the management, the coach and the players with talent and ambition to do it, too."

His point totals this year (23 goals and 23 assists in 63 games) is below both Smith and Wayne Babych of St. Louis Blues. But coaches on the other teams like Walter's complete skills. Washington has surrendered 60 more goals than they've scored this year, but Walter is a plus player, meaning the Caps have scored more goals when he's been on the ice than the opposition has scored.

The Caps were ecstatic when Walter was still available for their first-round pick in last June's amateur draft in Montreal. They were equally stunned a few weeks later when Walter phoned from his Burnaby home that he'd injured his knee in a backyard lacrosse accident.

'I'd just finished a workout when my young brother asked me to go out in the yard and play catch with a lacrosse ball. I turned and reached for the ball, the wrong way, and I guess something gave out in my knee."

The Capitals flew him to Washington for medical treatment and two weeks later the knee underwent surgery to repair cartilage damage.

"It was disappointing because I knew how a player's first training camp can be," he said. "But it was good to have the damage fixed as quickly as possible. My knee is excellent now."

The team switched coaches — replacing Tommy McVie with Danny Belisle — on the eve of the 1978-79 season opening and, as could be expected, the Capitals got off to a slow start. But with Walter's return and Belisle finally getting to know his players, Washington has proven a handful for most opponents over the second half of the schedule.

"Speed is the biggest asset we have, and there aren't many clubs that can outskate us. We're maturing and learning to use the speed to better advantage. Sometimes we'd go out and skate flat-out, instead of slowing the pace a little and controlling the play."

He said the Islanders are the "ideal club, because they play at a consistent pace and as we gain experience we'll try to play that way."

EAT ALL YOU LIKE.
(Tomorrow we diet)

Eat all your heart desires at our famous Empress Room Buffet.
There's a table groaning with delicious dishes you'll want to sample - and then go back for more. Only $11.50 per person; $6.50 for children twelve or under.
Reservations: 384-8111.
Hours: 6-10 p.m. every Thursday; 5-9 p.m. every Sunday. Oh, what a spread!
CP Hotels The Empress
CP and are registered trademarks of Canadian Pacific Limited.

Fishermen! You can win valuable prizes! Enter
The Great Canadian Outdoors Sweepstakes!

Now's your chance to win the prize of your dreams during Mercury Outboard's Great Canadian Outdoors Sweepstakes.
Look what you can win! A free boat, trailer and Mercury 80 h.p. outboard . . . and that's just one prize. There are also fishing trips, Zebco rod 'n reel outfits and Mercury fishing vests to win . . . and they're all
FREE
211 PRIZES
VALUED AT MORE THAN $30,000
COSTS YOU NOTHING TO ENTER*
*Open to residents of Canada 18 years or older. Contest ends May 31, but Early Bird draws will be held April 2 for four of the fishing trips. So don't miss out—get all the details and enter today at your participating Mercury dealer.

GRAND PRIZE
Winner's choice of boat and trailer plus a Mercury 80 h.p. outboard. Total value to $8,000.00.
10 SECOND PRIZES
Ten one-week fishing trips – for one person – to remote fishing camps such as God's Lake, Manitoba; Albany River, Ontario, and Kasba Lake, Northwest Territories. Winners will be guests of Red Fisher and will also appear on his television shows, filmed on location at the selected camps. Fishing trip winners will also receive a Mercury fishing vest and a Zebco rod and reel combination for use on their trip. Retail Value of trips ranges from $490.00 to $1,260.00.
100 THIRD PRIZES
These winners will each receive Zebco Rod 'N Reel fishing tackle combination, valued at $37.95.
100 FOURTH PRIZES
Another hundred winners will each receive a Mercury fishing vest, valued at $26.95.

And, while you're at it, be sure to see the new line-up of dependable, economical, fast-starting Mercury Outboards.
MERCURY OUTBOARDS
Enter at these participating dealers.
Mercury Marine Sales & Service
800 Cloverdale Ave.
Victoria
Mullins Marine Ltd.
925 Yates Street
Victoria
Free Entry Forms at Your Mercury Outboard Dealer. Come in Now!

Canada Post Postes Canada

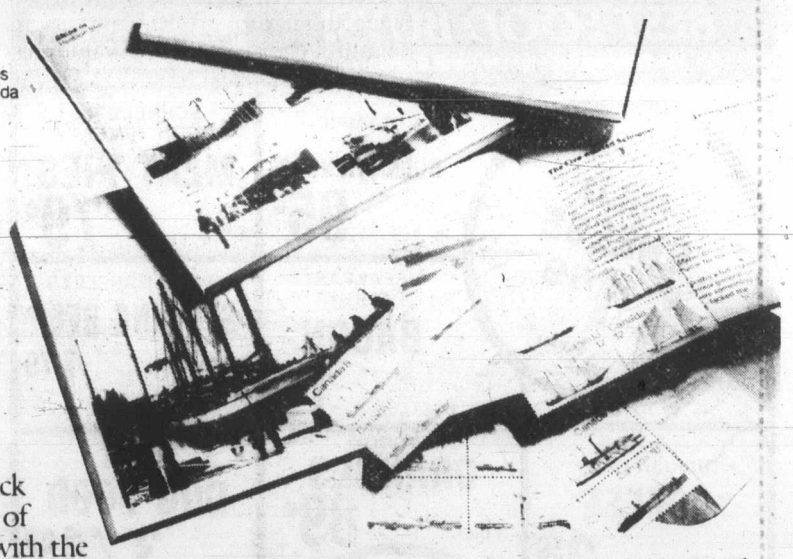

Journey back to the days of Sail and Steam with the
Ships of Canada Heritage Stamp Collection.
$6.95
A stamp collection and a history book all in one. This magnificent 96-page album contains all sixteen ship stamps issued by Canada Post since 1975. The collection includes the four Coastal Vessel stamps, issued in 1975; the four Inland Vessel stamps, issued in 1976; the four Sailing Vessel stamps, issued in 1977 and the recently issued Ice Vessel stamps. Twelve of these stamps are no longer for sale through Canada Post except in this collection. Dozens of beautiful illustrations and photographs accompany the stamps, along with descriptive texts explaining this fascinating era of sail and steam. This collectors' item, complete with stamps, stamp mounts, protective book sleeve and album itself, is available for only $6.95. Place your order today, as orders will be accepted on a first come, first served basis only.
ALSO AVAILABLE AT CANADA POST PHILATELIC OUTLETS AND MAJOR POST OFFICES IN CANADA.

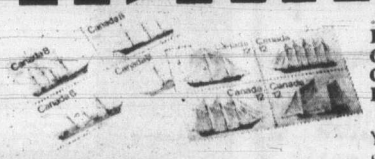

A marvelous gift idea!
The Ships of Canada Heritage Stamp Collection makes a wonderful gift! Mothers, fathers, children, stamp collectors, history or boating enthusiasts will all be delighted with this unique collection. Order yours today!

Philatelic Service
Canada Post
Ottawa, Ontario
K1A 0B5
PLEASE PRINT CLEARLY
Yes I would like to order ____ Ships of Canada Heritage Stamp Collection(s) at $6.95 each. TOTAL: $ _____
NAME
ADDRESS
CITY
PROV. POSTAL CODE
Postage stamps—an expression of Canadian unity.
T-20

Your Ford and Mercury dealers invite you to celebrate Ford of Canada's 75th Anniversary during

Beautiful Value Days

In celebration of our 75th Anniversary, we present our 2 luxurious Diamond Jubilee automobiles

Diamond Jubilee **FORD LTD**

These are both top-of-the-line luxury automobiles, with an array of standard equipment that places them in the collector's class of 1979. And they are both available in 2 or 4-door models. Each Diamond Jubilee car has all the standard features of Ford LTD Landau or Mercury Grand Marquis, plus such elegant touches as Wire Wheel Covers, Cornering Lights, Speed Control, Tilt Steering Column, TuTone Paint, the distinctive Diamond Jubilee Insignia and more.

Diamond Jubilee **MERCURY MARQUIS**

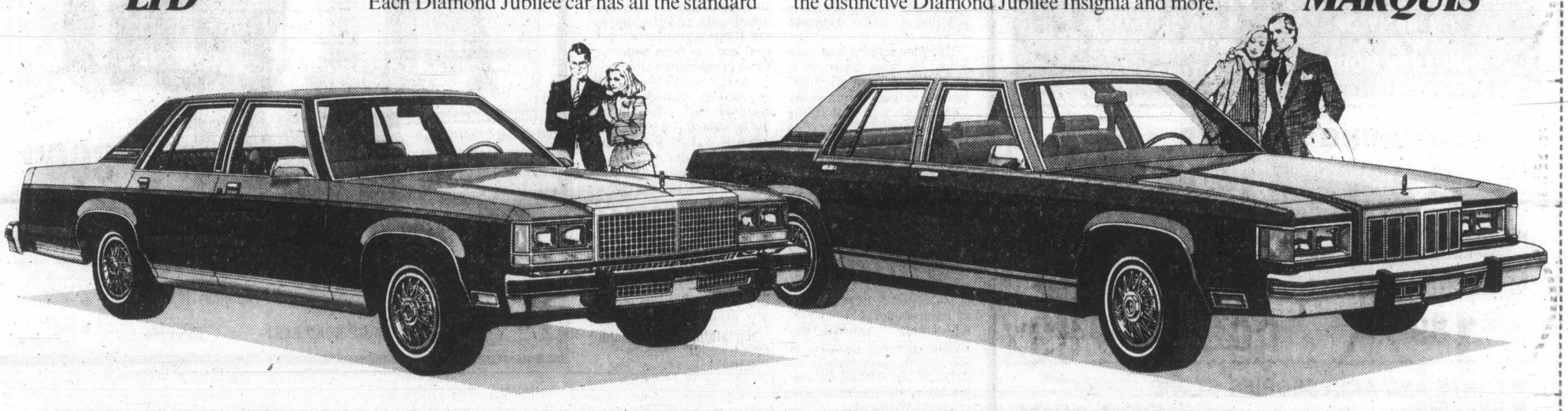

Or choose one of these beautiful cars, and hurry in for the special half-price offer on styling option packages.

Every one of these fine Ford and Mercury cars is a beautiful value in its own right. And now, with 50% off special groupings of styling and luxury options, the cars are even more attractive. Beautiful choice. Beautiful value. Just select the car that fits your needs and ask your dealer about the special styling option package that is available. During Beautiful Value Days, Ford of Canada has reduced by 50% its manufacturer's suggested retail price for that combination of options. Dealers may sell for less.

Ford

Certain items illustrated are optional at additional cost.

1904 1979

MERCURY

Celebrating our 75th Anniversary with beautiful values

We really started something, didn't we.

FORD

Many Mafia leaders 'charming individuals'

TORONTO (CP) — A CBC television documentary on organized crime says many Mafia leaders are charming individuals who project an aura of respectability that can impress even the police officials who oppose them.

Many top organized crime figures are well-disciplined and well-groomed "and have an understanding of human nature that I think is so much greater than most of the people that you meet," Victor Piersante, the head of Michigan state's organized crime unit, said in the last of a three-part series called *Connections-The Second Series*, broadcast Wednesday.

Carmine Galente, said by the CBC to be the leader of one of New York's five Mafia families, was "a hell of a nice guy," said Vincent Teresa, a former U.S. Mafia leader.

"It sounds funny when you say someone was a nice guy when that you might consider he was a killer and so forth," said Teresa. "That don't make him a bad guy. I mean, that's his job."

Life in the Mafia can be gloom and waiting with endless months of doing nothing but trying to make a living, said Bill Bonanno, who the CBC says is the son of one of the original U.S. Mafia chiefs, Joe Bonanno of New York.

Women married to crime figures have "a miserable life . . .just take care of the kids and the house and shut up," said a man, identified as a former Mafia member under the name Ed.

Fear and the need for crime figures to be true by other criminals in order to make a living keeps families from asking questions and giving out information, he said.

Obscure little towns in the province of Calabria in south Italy, where the Mafia has ruled for centuries, can exercise a hidden and often criminal influence over the life and activities of large Canadian cities such as Montreal, Toronto and Vancouver, the CBC says.

The inter-relationships between Mafia figures has given the two Calabrian towns of Gioia Tauro and Siderno a unique influence on the criminal life of Canada, the narrator said.

Paolo Violi, the late Mafia boss of Montreal, became the most powerful Mafia leader in Canada because of his ability to move easily between the Mafia of Gioia Tauro and their rivals, the Mafia of Antonio Macri in Siderno, the narrator said.

The CBC program also traces Violi's family ties to the 1973 kidnapping in Italy of John Paul Getty III.

Two American undercover agents were chosen by American oil billionaire John Paul Getty and local police in Rome for a rendezvous with the kidnappers after the youth's severed ear was sent to a Rome newspaper.

One of the agents, identified as Peter, said the principal figures in the kidnapping were Sera Mommolitti, an underboss in the Gioia Tauro Mafia group of Momo Piromalli, who died last month, and Domenico Barbino, Violi's first cousin from Sinopoli.

Estuary report probe in April

Environment Minister Rafe Mair told the Legislature Wednesday that the task force report on the Cowichan Estuary would be under intense study by early April.

He made the statement in response to questions from Barbara Wallace (NDP—Cowichan-Malahat) who asked when a decision on the future of the estuary could be expected.

Mair said final reports were being compiled and that Cabinet's Environment and Land Use Committee would be getting down to work studying the documents "sometime in early April."

Gardom to speak on crime series

Attorney-General Garde Gardom will comment on the CBC *Connections* television series at 9 a.m. today —but he will not be announcing the appointment of a crime commission.

Gardom made the statement following questions in the House on Wednesday regarding the three-part documentary and the claim that former B.C. Appeal Court Judge Angelo Branca had been a friend of a man known to have underworld connections.

Gary Lauk (NDP—Vancouver Centre) asked Gardom to make a statement on news reports that he was considering a special commission to investigate crime. When Gardom replied that he would have a statement on the CBC crime series today, Lauk said he was avoiding the issue.

"To leave a cloud over a judge for even one day is irresponsible," Lauk said.

Outside the House, Gardom said he had watched the television series with obvious interest "but I never said it was convincing me to appoint a crime commission."

Gardom said he had been asked by radio reporters if he was thinking of establishing a crime commission, "and I answered that the establishment of a crime commission has been under serious discussion and consideration for some years. But I did not say I was on the verge of announcing a crime commission."

The attorney-general said people in his ministry had been studying the make-up of a crime commission, "how it should be set up, how it should operate" for a long time "because if and when we decide to establish a commission we want to do it properly, we want it to be a model."

He added that if and when a crime commission is established in B.C. "we shall not be signalling our make-up or our methods to the underworld."

A commission to investigate organized crime was first considered when Alex Macdonald (NDP—Vancouver East) was attorney general and has been under active consideration since.

"And it is still under highly active consideration," Gardom said. "But it will not be announced today. And when it is announced there will be no prior warning to those in organized crime."

RCMP watching unionists in B.C.

VANCOUVER (UPC) — Solicitor-General Jean-Jacques Blais admitted the RCMP security service is conducting surveillance of parts of the British Columbia labor movement, it was reported Wednesday.

Blais told the *Columbian*, a New Westminster newspaper that trade union activists are being watched by the security service, but refused to say whether informaton gathered was being used by the RCMP.

"I cannot confirm that there is any systematic program . . .or the existence of any program that could be considered a modus operandi," Blais said. "I can't discuss it."

McDonald Supply Ltd.

SPRING APPLIANCE VALUES

SAVE NOW ON G.E. MATCHING PAIR

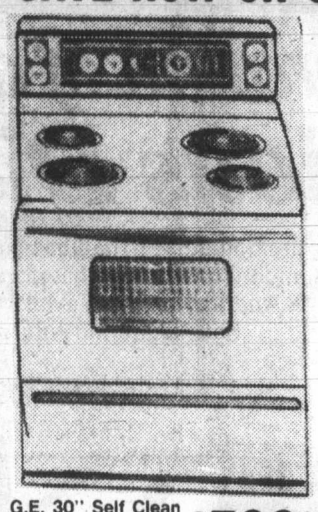

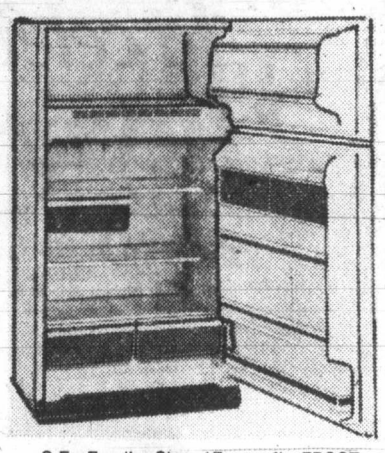

G.E. 30" Self Clean OVEN RANGE in Almond Shade. ONLY $599.00

G.E. Family Size 17 cu. ft. FROST FREE REFRIGERATOR in Almond shade. ONLY $669.00

CHARGEX VISA

- Ranges
- Refrigerators
- Washer-Dryers
- Dishwashers
- Wall Ovens
- Cook Tops

McDonald Supply Ltd.

OPEN 8:30-5:30 MON.-SAT., FRI. NIGHT TILL 9:00

370 GORGE ROAD EAST 386-6745

master charge

- Microwave Cooking Class
- Microwave Ovens
- Microwave Accessories

3-31

PEDEN R.V. Presents . . .

"Only ONE at this Price"

SUPER REDUCTIONS ON MANY OF OUR 1979 MODELS

- Class A Motorhomes
- Mini Motorhomes
- Van Conversions
- Travel Trailers
- Truck Campers

FEATURING . . . 1979 TRIPLE E

22' MIC MAC II

Ford Chassis, 460 V8, Cruise Control, Tilt Steering, AM/FM 8-Track Stereo, Michelin Tires, Urethane undercoating, Roof Rack/Ladder, Full Fibreglas Roof, Trailer Hitch, PLUS MUCH MORE

TRIPLE E ONE ONLY AT A SAVING OF $3890.00

- PARTS AND ACCESSORIES STORE
- REPAIRS
- RENTALS
- VAN-TOPS INSTALLED

PEDEN RECREATION VEHICLE LTD.

386-3464

2855 QUESNEL STREET D-01950A BEHIND EMPRESS PONTIAC-BUICK

BRAKE BUDGET & MUFFLER

Budget Brake & Muffler

friends of the family car

GRAND OPENING

COMPLETE 4 WHEEL DRUM BRAKE RELINE

- Reline all 4 wheels with first quality linings
- Rebuild all 4 wheel cylinders
- Turn & true (resurface) all 4 wheel brake drums
- Inspect rear wheel seals
- Adjust all brakes
- Road test for driving safety

Ask about import, truck & camper brake packages

Seals springs & Brake fluid extra.

Most VW's with drum brakes. $59.88

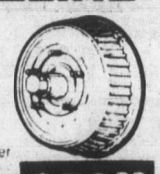

$59.88 WAGNER

DISC BRAKE SPECIAL

Includes Front disc pads and installation. Most import and domestic cars from

$29.88 ASK ABOUT OUR PACKAGE PRICE

MUFFLER SPECIAL OFFER!

On purchase of any muffler and tailpipe, price will include free installation of both.

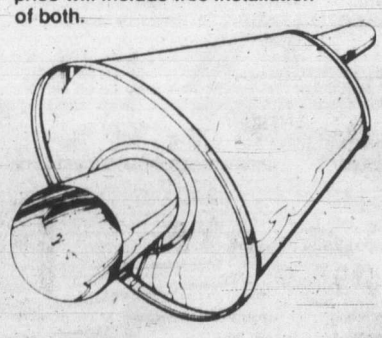

We can fit most domestic cars. Installed with a lifetime guarantee as long as you own the car.

Budget Brake & Muffler

friends of the family car

NOW IN VICTORIA

2445 DOUGLAS STREET

Phone 386-2212

Get Acquainted Coupon. $5 On the purchase of a new muffler, brakes or shocks at all Budget Brake & Muffler locations

Limit one coupon per customer

3-25

INVITATION

We at OLYMPIC SPORTS wish to invite you to a store wide special event to celebrate the Spring thaw.

Whether your season is ending or just beginning we have the items to fit your every sporting need.

This is a once a year opportunity to save from 10% to 50% on skiing, cross country, tennis, tennis fashion, camping, athletic footwear, soccer, baseball, jogging.

This sale starts Thursday, March 29 and ends Saturday, March 31 and promises to be one of the major events of the year.

OLYMPIC SPORTS

1661 Douglas St. Victoria B.C.

330 Norwell Drive Nanaimo B.C.

—AP

A pool of mud

Carlotto Bennet, resident of Mandeville Canyon of Los Angeles, mops mud from her living room. Mud and water filled her swimming pool in back yard, top left, as nearly two inches of rain fell over Los Angeles basin in one night.

Slayer wins reprieve

MONTGOMERY, Ala. (AP) — A 30-year-old convicted slayer won a stay of execution Tuesday, a reprieve that keeps him out of the electric chair for at least several months.

His lawyer says he hopes the death sentence of Jerry Wayne Jacobs will provide the first U.S. Supreme Court test of the constitutionality of Alabama's 1975 capital punishment law.

Just three days before he was to die, Jacobs—whose brother, John, is also awaiting execution—was granted an indefinite stay in a 3-to-2 decision by the Alabama Court of Criminal Appeals.

Mister transmission
TRANSMISSION TUNE-UP 29.95
2417 DOUGLAS AT BAY STREET
388-4522

Tempers fly in Quebec over split

QUEBEC (CP) — Tempers rose in the national assembly Tuesday as members argued over the meaning of sovereignty-association in the light of a recent CBC poll.

The poll showed that 51 per cent of Quebecers might vote in a referendum to give the government a mandate to negotiate economic association with Canada tied to Quebec independence.

Liberal House leader Gerard D. Levesque asked in question period how Premier Rene Levesque could threaten to proclaim full independence if negotiations failed since the poll showed only 19 per cent of Quebecers favoring that status for the province.

The premier promised that if negotiations seemed impossible, the people of Quebec would be consulted before going any further. Then he accused the opposition of "playing petty politics" and said this was hardly enlightening with only a few months before the referendum.

Debate then moved from a simmer to a boil.

Gerard Levesque asked how it was that a Parti Quebecois regional conference in Quebec City voted last weekend to substitute the word "sovereignty" for "independence" in the official party program.

Indeed, replied the premier, the two words mean the same thing. But the term "independence" had become tarnished because of incessant propaganda and the partisan attitude of adversaries who made it sound like a complete break with Canada.

Because of distorted propaganda, the word "independence," which was not bad in itself, had become coupled with the bad word "separatism," which the Liberals used against the Parti Quebecois in two elections, the premier said.

Gerard Levesque replied: "I haven't spent 23 years of my life here to behave in that way. I have too much respect for democracy and the will of Quebecers who want to remain in Canada."

At that point, Union Nationale leader Rodrigue Biron asked about the difference between sovereignty-association and total sovereignty.

Then Gerard Levesque taunted the government to show examples of sovereignty-association elsewhere in the world, while his fellow Liberal, Jean-Noel Lavoie, shouted: "China and the United States."

Premier Levesque countered: "Now we're foundering in complete absurdity."

Forces allow Sikhs' dress

OTTAWA (CP) — Sikhs will be allowed to wear turbans and keep their hair and beards long in the armed forces, the Canadian Human Rights Commission announced Tuesday.

The commission said the armed forces agreed to this change in dress rules after Ek Ong Kar Singh Khalsa of Toronto complained he had been discriminated against on grounds of religion.

Members of the Sikh faith on the Indian sub-continent traditionally wear turbans and keep their hair and beards long. But Khalsa was told he could not enlist in the militia unless he conformed to military dress regulations, the commission said.

He indicated he could not meet this restriction because of his religion.

The commission determined that the British, Indian and U.S. armies all exempted Sikhs from military dress regulations. The defence department agreed to the changes after discussions with the commission.

Khalsa will be invited to apply again for enrolment in the militia, the commission said.

Tug sinks, pair safe

VANCOUVER (CP) — A tugboat sunk in Vancouver's harbor Tuesday evening, but the two men aboard scrambled onto the scow that the tug was towing and were rescued by a Vancouver police boat.

A spokesman for the National Harbors Board police said neither man was injured. The men were not identified.

The tug was owned and operated by RivTow Straits Ltd.

ok TIRE STORES
FOR QUALITY
WHEEL ALIGNMENT AND WHEEL BALANCING
OIL-LUBE FILTER 7.95 MOST CARS
3030 NANAIMO ST.
Turn off Finlayson at Trader Vic's
386-3156

CAPITAL SUPER FOODS

IN SIDNEY
9818 FIFTH ST.
NEW HOURS
Mon to Friday 9 to 9
Saturday 9 to 6
Sun., Holidays 10-6

50 WEST BURNSIDE
OPEN DAILY 9-9

PRICES EFFECTIVE MARCH 29, 30, 31 ● AMPLE PARKING ● EVERYDAY SAVINGS ● CONVENIENT HOURS We reserve the right to limit quantities

PENNY SAVER Food Specials

CANADA NO. 1 CALIFORNIA LETTUCE Size 24 ..... 2/89¢
B.C. GROWN FRESH MUSHROOMS ..... lb. 1.19
SUNKIST NAVEL ORANGES Size 88 Large lb. 39¢
FRESH FAST FRY PORK CHOPS lb. 1.59
NO. 1 BULK WIENERS lb. ..... 99¢
BILLY BEE CREAMED HONEY ..... 2 lbs. 1.99
CARNATION INSTANT SKIM MILK POWDER ..... 3 lbs. 3.99
DELMONTE PINEAPPLE IN ITS OWN JUICE Sliced, Crushed, Dessert Bits, 14 oz. ..... 2 for 89¢
DELMONTE PINEAPPLE JUICE 48 oz. ..... 79¢
DELMONTE FANCY FRUIT COCKTAIL 14 oz. ..... 55¢
DELMONTE STEWED TOMATOES 19 oz. ..... 49¢
DELMONTE FANCY CREAM STYLE CORN 14 oz. ..... 3 for 99¢

BURNS PRIDE OF CANADA SAUSAGE STICK 1½ lbs. ..... ea. 1.89
PURE PORK SAUSAGE 1-lb. tray 1.19
BY THE PIECE BOLOGNA lb. 94¢
BONELESS DINNER HAM lb. 2.39

DELMONTE FANCY PEAS 14 oz.. 3 for 99¢
BRAVO TOMATO SAUCE 7½ oz. ..... 5 for 1.00
KELLOGS CORN FLAKES 675 g.. 99¢
HERSHEY CHOCOLATE CHIPS 12 oz. 1.59
SILVERWOOD COTTAGE CHEESE 500 g ..... 79¢
BLUE WATER FROZEN BATTER FRIED COD 12 oz. 1.29
KLEENEX TOWELS 2-roll pkg. ..... 99¢

LIDO SPAGHETTI 2 lbs. ..... 59¢
TOP BREED BURGER DINNER DOG FOOD 2 kg 1.89
MEADOW-BELLE ONTARIO CHEDDAR CHEESE Mild Medium Old ..... 10% OFF
ALLEN'S PURE APPLE JUICE 48 oz. ..... 89¢
CANADA DRY GINGER ALE 26 oz. ..... 2 for 79¢ + Deposit
JAVEX BLEACH 64 oz. ..... 69¢
KLEENEX FACIAL TISSUES 200x2 ply box ..... 59¢

3-29

Albania: Awakening hermit

VIENNA (Reuter) — Albania, the hermit of Europe, is emerging from years inside its ideological shell to seek more active trade with the West.

Although the tiny Balkan state maintains its propaganda barrage against both communist and capitalist countries, Albanian diplomats are actively seeking new business links in Western Europe.

The reason for this drive is an attempt to repair the economic damage caused by Tirana's break with China last year, Albanian diplomats say.

Peking, for 17 years Albania's staunchest ally, abruptly suspended economic, technical and military aid after ideological sniping from the hard-line Albanians.

Although Albania has long had trading relations with the West, notably with the Scandinavian countries, they always were overshadowed by its economic ties with Peking. Up to two-thirds of Tirana's trade was with China, say Western diplomats.

Now Albanian representatives have started to appear at West European trade fairs.

The first fruit of Albania's new policy was a new trade agreement on increased exchanges with Italy signed in January by Rinaldo Ossola, Italian foreign trade minister.

This month France signed a trade agreement with Albania for 1979 and Austrian business officials are actively studying ways of boosting machinery exports to Tirana. Albania recently bought some Austrian cattle for breeding purposes.

Albania is a developing country of about two million people who have the lowest living standards in Europe.

Any other country in its situation would probably be looking for an injection of Western credit and would be ready to grant favorable terms to companies wanting to set up shop there.

But Albania, staunchly independent and nationalistic, will not accept credit of any kind. "It is just colonialism under another guise," one Albanian diplomat said.

Enver Hoxha, the country's leader, has said Albania will not do business with "imperialist" United States, "Zionist" Israel or "racist" South Africa.

Albanian diplomats say there are good prospects for increasing trade with neighboring Greece and Yugoslavia as well as with Scandinavian countries, Austria, Switzerland, France and Belgium.

Albania broke with the Soviet Union in 1961 and has since adopted a hostile stand toward "Soviet social-imperialism" and what it sees as the lukewarm form of communism the Kremlin introduced after the death of Josef Stalin in 1953.

U.K. mail hit by slowdown

LONDON (AP) — Eight million letters piled up in London in on day because of an unofficial work slowdown by the capital's mailmen who were demanding a 24-per-cent wage increase, double what the government had offered. Officials said letter deliveries were now four or five days late and parcels were being held up even longer. Meanwhile, mail from abroad was stalled at Heathrow Airport and London's bulk second-class mail service had been suspended.

NEW FULL FACILITY
YINNIE'S
DINING ROOM
LUNCHEON SPECIAL
TWO DOLLARS AND TWENTY FIVE CENTS
Open Mon.-Fri. 'til 9 p.m.
Lower Commerce Mall 1175 Douglas at View

AUDUBON WILDLIFE FILM NIGHTS
Friday and Saturday, March 30 and 31
NEWCOMBE AUDITORIUM
British Columbia Provincial Museum
(south entrance off Superior Street)
Time: 8:00 p.m.
"GRASSROOTS JUNGLE"
Personally narrated by Fran Hall
Admission: —Tickets on sale at door—
Adults: $1.75
Golden Age and Students: $1.25
Sponsored by Victoria Natural History Society and British Columbia Provincial Museum.

THE Arena
THURSDAY SKATING
TINY TOTS 1:30-3 p.m.
PUBLIC 4 to 5:45 p.m.

Chauney's Restaurant
PRESENTS
THURSDAY NIGHT CONCERTS
6 to 10 pm
The 15th - 22nd - 29th of March
Baroque Music
featuring
La Confrerie Saint Julien
For Reservations
Tel: 385-4512 614 Humboldt St.

FALLEN HOUGHTON presents
50% OFF REGULAR PRICES
FOR STUDENTS AND OAPs!
THE ANNA WYMAN DANCE THEATRE
"The Best Contemporary Dance Company in Canada"
"A National Treasure"
Premiere of 2 New Works
Dynamic, exciting . . . often controversial and humourous . . . always stimulating.
McPherson Playhouse
Thurs., March 29 — 8 p.m.
Tickets: $8.50, $7.50, $6.50 (½ price students and OAPs)
McPherson and Hillside.
SEARS TRAVEL SERVICE
Service ● Experience ● Reliability
3190 Shelbourne 595-3622

FALLEN HOUGHTON presents
FROM BACH TO SCOTT JOPLIN . . . FROM RENAISSANCE TO RAGTIME!
THE CANADIAN BRASS
The Marx Brothers of Brass
Sassy and irreverent . . . boundless energy and enthusiasm, matchless technical skill . . . first rate musicianship. "Brilliant virtuosity . . ." New York Times "One of the world's great ensembles," Washington Post
ROYAL THEATRE
SAT., MARCH 31 — 8 P.M.
Tickets $8.50, $7.50, $6.50 ($1.00 off students and OAPs). McPherson Playhouse and Hillside Mall.
Co-sponsored by:
PEMBERTON HOLMES LTD.

A Belfry Production
The Belfry Theatre—1291 Gladstone at Fernwood
Opens Tonight
Spokesong
Tues. to Sun. 8 p.m.
Sun. Matinee 2 p.m.
On sale now at the Belfry, McPherson, Hillside & University Centre Box Office—Res. 385-6815
March 29th to April 14th
". . . captivating! A play well worth seeing!" —Clive Barnes, New York Post
4-27

OPENING NIGHT
TONIGHT 8:15 P.M.
The Late Edwina Black.
March 29-April 7
By Wm. Dinne and Wm. Moram
DIRECTED BY JUTTA WOODLAND
A who-done-it with a difference!
LANGHAM COURT THEATRE
Box office at 805 Langham Court
OPEN 3:30 p.m.-7:30 p.m. Daily except Sundays
FOR RESERVATIONS 384-2142
Presented by The Victoria Theatre Guild

Canadian Radio-television and Telecommunications Commission
Conseil de la radiodiffusion et des télécommunications canadiennes

Public Announcement

Ottawa, March 20, 1979.

CALL FOR FM APPLICATIONS — SEPT-ILES, QUEBEC.

The Canadian Radio-television and Tele-communications Commission wishes to give notice that it has received an application for a commercial FM radio undertaking at Sept-Iles, Quebec.

Other persons wishing to submit a similar application for this area are required to state formally their intention to do so, to the Commission, on or before April 19, 1979. If the Commission receives any letters of intentions, it will publish later the date by which the applications must be filed.

The Commission advises applicants that the following documents should be taken into account.

a) Radio (F.M.) Broadcasting Regulations.
b) FM Radio in Canada: A policy to ensure a varied and comprehensive radio service.

Also, please be reminded of the eligibility requirements laid down by the Governor in Council, Orders in Council, P.C. 1969-2229 as amended and P.C. 1972-1569.

The Commission will announce at a later date the time and place of the Public Hearing where applications will be considered and where they may be examined by the public.

The public will then have the opportunity to submit comments on any application by filing a written intervention with the undersigned and by giving a copy to the applicant at least twenty (20) days before the hearing.

J. G. Patenaude
Acting Secretary General.

ECHO
Bumper to Bumper stores carry up to 30,000 parts and accessory items for all types of vehicles. See the store nearest you for all your car care needs.
BUMPER TO BUMPER™ Auto Parts Professionals
PARTS & Accessories
CUSTOM CREEPER
16.44 ea.
Professional quality creeper with steel wheels and jumbo head rest. 25E.
Rubbermaid
FLOOR MATS
Moisture resistant, heavy duty rubber
Twin front No. 6864-49 Save 7.71 Now only 13.59
Twin rear No. 6865-49 Save 5.36 Now only 9.59
ROBERK
MIRRORS
For all North American and import cars. All chrome dual sport. No. 395
17.77 pair
For trucks and utility vehicles No. 709
17.77 ea.
SHOCK ABSORBERS
Monroe-Matic No. 1000, 2000, 3000 series
A Bumper To Bumper Special
13.87 ea.
4-WAY WHEEL WRENCH
No. 307
4.77 ea.
TOUCH UP PAINT
5 oz. spray cans in cars colours.
1.99 ea.
OIL/AMP/WATER GAUGE
For 12 V negative ground systems. Includes hardware.
No. 904
34.44 ea.
PROTECT & CLEAN
16 oz. Armor All Protectant No. 10160
6.89 ea.
16 oz. Armor All Cleaner No. 30160
2.69 ea.
PERFORMANCE IGNITION KITS
Includes coil, point, condenser, rotor, and distributor cap.
No. 10100, 10200, 10300
39.99 ea. kit
SANDER POLISHER
Versatile compact
Light weight only 9 lb.!
No. 7960-04
Reg. 94.99 Now only 79.99 each
188 Stores are now open. Talk to us — we know cars from Bumper to Bumper!
Advertised items are available while quantities last. Rain checks available if product sold out except where sale quantities are limited. Visa and Master Charge welcome at most stores.
* Machine shop service is available at some locations.
Bumper to Bumper Locations:
Capital Auto Parts Ltd.
2676 Quadra Street, Victoria
Tel: 384-8018
Bumper to Bumper Store Also In:
Langford
Tel. 474-2191

MAIN BOUT AHEAD IN MARVIN CASE

LOS ANGELES (AP) — With testimony concluded, actor Lee Marvin and Michelle Triola Marvin stepped off centre stage in their Hollywood-style trial Wednesday, leaving the next lines to their lawyers and the judge.

But the most crucial scenes in the courtroom drama are still ahead—the closing arguments by lawyers and the judge's verdict in the battle over actor Marvin's millions.

"I think we've proven our case," said Miss Marvin's lawyer Marvin Mitchelson.

"I'm extremely optimistic," said A. David Kagon, representing Marvin.

"I'd do it all over again," said Marvin.

The case already set legal precedent by coming to court at all. At issue is whether Miss Marvin can collect alimony-like benefits after breaking up with Marvin, with whom she had lived but never married.

Judge Arthur Marshall of the California Superior Court, who listened to 11 weeks of testimony, said he would await submission of the lawyers' legal briefs next Wednesday, hear oral summations April 10, then decide whether Miss Marvin should get any of the $1.8 million she seeks.

Entertainment Guide

THE BUTCHART GARDENS — OPEN EVERY DAY OF THE YEAR — Gates now open 9 a.m. to 5 p.m.
THE BUTCHART GARDENS RESTAURANT — OPEN YEAR ROUND — Serving our own special garden lunches and scrumptious High Teas in the historic Butchart residence. Now open 10 a.m. to 4 p.m.
COFFEE BAR SERVICE — Always available.
SEEDS FOR SPRING PLANTING — Now is the time to purchase seeds from our wide selection — All packaged at the Butchart Gardens.
35 ACRES OF GARDENS — Fresh blooms of Spring — The Ross Fountains. An invigorating stroll through these majestically beautiful gardens followed by a lunch or a spot of tea combine for a fine Spring outing.

STRATHCONA HOTEL — British Columbia's largest night-life centre, 919 Douglas St., 383-7137. Featuring "THE OLD FORGE" Nightclub with live music of "THE BROTHERS FORBES AND FRIENDS." 3 Discotheques — "THE STING," "THE CUCKOO'S NEST" and "IVY'S" and a unique lounge called "BIG BAD JOHN'S" featuring Hillbilly atmosphere. Luncheon served daily in "THE STING" and lunch and dinner served in the "CUCKOO'S NEST."

CENTURY INN — ENTERTAINMENT PLUS!! "FORTY THIEVES DISCOTHEQUE" — Officially rated the Island's No. 1. Disco — Victoria's only total dance experience in an Uptown Cabaret atmosphere — Best Sound, Best Light & Fog Show, 3 rooms, free attendant parking. "OUR PUB" presents the best exotic dancing in town daily noon to 6 followed by Disco Dancing 'til midnight. Century Inn, Pandora at Government on Centennial Square, 383-1151

STEWARTS — presents dining with Louise Rose, lunch with George Essihos in Market Sq., 388-7021.

CHAUNEY'S RESTAURANT, 614 Humboldt St., (across from the Empress) — Thursday Night Concerts: 6-10 p.m. Mar. 15-22-29. BAROQUE MUSIC featuring La Confrerie Saint Julien. Res: 385-4512.

Every day 12,000 to 15,000 people die from diseases related to hunger.
Visit hungry people all over the globe.
Understand the causes of hunger.
Meet families with new hope in the midst of this agonizing crisis in which millions in a hurting world are crying.

I'M HUNGRY!
A SPECIAL FOUR HOUR DOCUMENTARY
THURS. MAR. 29, CHEK-TV VICTORIA 7 - 11 P. M.
The National Television Special on World Hunger
Presented by World Vision of Canada

Colony MOTOR INN PRESENTS
VICTORIA'S POPULAR
BILL ZAALBERG
FROM 8:30 P.M.
IN THE LOUNGE

BREAKFAST $1.69 each
Includes: Eggs any style; Choice of Ham, Bacon or Sausages. Tea and Coffee.
It's a Good Bargain!
Royal Olympic Hotel
642 Johnson Street
Gatsby's RESTAURANT

15th & final week
CLINT EASTWOOD
'EVERY WHICH WAY BUT LOOSE'
MATURE Frequent Coarse Language (B.C. Director)
EVENINGS at 7:00 and 9:00 p.m.
MATINEES Sat. & Sun. at 1:30 and 3:30
CHILDREN $1.25 Anytime
towne cinema 382-5922 808 Douglas
IN NOOTKA COURT MALL

CRYSTAL POOL

THURSDAY	
Early Bird	7-8:30 a.m.
Adults	9-11:30 a.m., 9-11 p.m.
Noon	11:30-1:30 p.m.
Public	1:30-5 p.m.
FRIDAY	
Early Bird	7-8:30 a.m.
Nifty Sixties	10-11:30 a.m.
Noon	11:30-1:30 p.m.
Public	1:30-4:30 p.m.
Mom and Dad	4:30-6 p.m.
Public	7-9 p.m.
SATURDAY	
Family	10:30 - Noon
Public	1-4:30 p.m. and 7-9 p.m.

3-29
SWIMMING

THIRD EXCITING WEEK!
heaven and earth will pass away, but my words shall not pass away
THE LATE GREAT PLANET EARTH
Featuring ORSON WELLES based on the book by HAL LINDSEY
A PACIFIC INTERNATIONAL ENTERPRISES RELEASE GENERAL
Free List Suspended
QUADRA
Quadra at Hillside 382-3370
NIGHTLY AT 7 & 9
(Box Office Opens 6:45)
Due to circumstances beyond our control, we cannot honor Shopping Spree coupons during this Special Engagement. We appreciate your indulgence and assure you we will be please to honor your coupons on subsequent engagements.
THIRD EXCITING WEEK!

Starts TOMORROW!
NORTH AVENUE IRREGULARS
What these ladies do to the mob is highly irregular!
FAMOUS PLAYERS theatres

WALT DISNEY PRODUCTIONS' The NORTH AVENUE IRREGULARS
starring EDWARD HERRMANN, BARBARA HARRIS, SUSAN CLARK, KAREN VALENTINE, MICHAEL CONSTANTINE and CLORIS LEACHMAN co-starring PATSY KELLY, DOUGLAS V. FOWLEY, VIRGINIA CAPERS and RUTH BUZZI Screenplay by DON TAIT Based on the Book by REV. ALBERT FAY HILL Co-produced by TOM LEETCH Produced by RON MILLER Directed by BRUCE BILSON TECHNICOLOR® Released by BUENA VISTA DISTRIBUTION CO., INC. ©1978 Walt Disney Productions
GENERAL Children $1.50
CAPITOL 805 YATES ST 384-6811
Friday, Saturday, Sunday Continuous Showing at 1:30, 3:10, 5:05, 7:00, 9:00 p.m.

Gesser Enterprises Inc. presents
LES BALLETS TROCKADERO DE MONTE CARLO
THE HILARIOUS, ALL-MALE SATIRICAL DANCE COMPANY!

TOMORROW 8 P.M.
ROYAL THEATRE
Tickets now on sale $10, $8, $6
Arena Box Office and Hillside Mall 3-18

FAMOUS PLAYERS THEATRES
MATURE SEAN CONNERY DONALD SUTHERLAND
WARNING: Occasional violence and suggestive scenes (B.C. Director)
THE GREAT TRAIN ROBBERY
CAPITOL 805 YATES ST 384-6811 Weekdays 7:05, 9:10

ENDS THURSDAY Christopher Plummer · James Mason
MATURE WARNING: Some gory violence (B.C. Director) Golden Age $1.00
OAK BAY 2184 OAK BAY AVE 598-2213 NIGHTLY 7:05, 9:10
MURDER BY DECREE ...a devilishly clever mystery.

NO FILM SHOW FRI. or SAT.
Nightly at 7:10, 9:10
WARNING: Frequent sex and nudity. (B.C. Director)
ROYAL 805 BROUGHTON 383-9711
SYLVIA KRISTEL Goodbye Emmanuelle

NOW AT 2 THEATRES!
ENDING THURSDAY!
Nightly at 7:10 and 9:10
CORONET 836 YATES ST 383-6414
WARNING: Frequent violence and coarse language (B.C. Director)
THE WARRIORS
EXTRA — DRIVE IN ONLY — BROOKE SHIELDS IN "PRETTY BABY"
TILLICUM DR-IN TILLICUM & BURNSIDE 382-7531
WARNING: Nude and suggestive scenes (B.C. Director)
Gates: 7:00, Show 7:30 — ADMISSION THIS PROGRAM: $3.75 — NOW OPEN DAILY

Dustin Hoffman Vanessa Redgrave
A fictional solution to the real mystery of Agatha Christie's disappearance.

Agatha
First Artists presents A SWEETWALL PRODUCTION In Association With CASABLANCA FILMWORKS
DUSTIN HOFFMAN · VANESSA REDGRAVE
in "AGATHA" also starring TIMOTHY DALTON and HELEN MORSE · Photographed by VITTORIO STORARO, A.I.C.
Music by JOHNNY MANDEL · Song "Close Enough for Love" Lyric by PAUL WILLIAMS Music by JOHNNY MANDEL
Screenplay by KATHLEEN TYNAN and ARTHUR HOPCRAFT · Story by KATHLEEN TYNAN
Produced by JARVIS ASTAIRE and GAVRIK LOSEY · Directed by MICHAEL APTED
ORIGINAL SOUNDTRACK ON CASABLANCA RECORDS AND TAPES TECHNICOLOR®
MATURE WARNING: Occasional Nudity. (B.C. Director) READ THE BALLANTINE PAPERBACK
OAK BAY 2184 OAK BAY AVE 598-2213 Starts TOMORROW!

CANADIAN ODEON Theatres
Today, only a handful of people know what "The China Syndrome" means... Soon you will know.

the China Syndrome
MATURE
haida 808 YATES STREET 382-4278 MAT.-SAT., SUN. 2:05, 4:20 NIGHTLY 6:45, 9:15 Occasional Coarse Language (B.C. Dir.)

THE FASTEST, FUNNIEST, WINNINGEST MOVIE OF THE YEAR!
FASTBREAK
MATURE
odeon 1 780 YATES STREET 383-0513 MAT. FRI., SAT., SUN. 1:30, 3:20, 5:10 NIGHTLY 7:15, 9:15

NOMINATED FOR 4 ACADEMY AWARDS including "BEST ACTRESS" ELLEN BURSTYN
Ellen Burstyn Alan Alda "Same Time, Next Year"
MATURE
odeon 2 780 YATES STREET 383-0513 NIGHTLY 6:40, 9:10 Some Suggestive Scenes (B.C. Dir.)

HURRY — ENDS THURSDAY!
GEORGE C. SCOTT HARDCORE starring PETER BOYLE
Some Violence, Nudity and Coarse Language (B.C. Dir.)
COUNTING HOUSE 1 BROAD AT BROUGHTON 383-3434 NIGHTLY 7:15, 9:20

NOMINATED FOR 9 ACADEMY AWARDS
★ Julie Christie ★ Warren Beatty
HEAVEN CAN WAIT
MATURE
COUNTING HOUSE 2 BROAD AT BROUGHTON 383-3434 NIGHTLY 7:00, 9:15

The original space man!
Buck Rogers swings back to earth and lays it on the 25th Century!

"BUCK ROGERS IN THE 25th CENTURY"
"BUCK ROGERS IN THE 25th CENTURY" A GLEN A. LARSON Production Starring GIL GERARD, PAMELA HENSLEY, ERIN GRAY, TIM O'CONNOR and HENRY SILVA as Kane Written by GLEN A. LARSON & LESLIE STEVENS Executive Producer GLEN A. LARSON Produced by RICHARD CAFFEY and LESLIE STEVENS
Music by STU PHILLIPS Directed by DANIEL HALLER A UNIVERSAL PICTURE
©1979 UNIVERSAL CITY STUDIOS INC. ALL RIGHTS RESERVED
GENERAL
odeon 2 780 YATES STREET 383-0513 STARTS TOMORROW MATINEES FRI., SAT., SUN. 1:30, 3:15, 5:15 NIGHTLY 7:15, 9:15

THE PASSAGE
United Artists
ANTHONY QUINN JAMES MASON MALCOLM McDOWELL
WARNING: Brutal violence and sex (B.C. Director)
CORONET 836 YATES ST 383-6414 Starts TOMORROW!

MORGAN

FRED BASSET

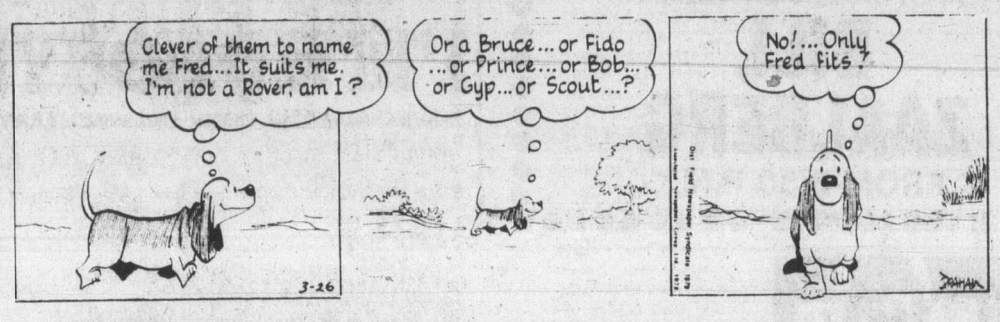

JUDGE PARKER

ARCHIE

RIP KIRBY

BLONDIE

MARY WORTH

HI and LOIS

KERRY DRAKE

MOMMA

M. V. Chesnut's Garden Notes

The last time I discussed dahlias in this column, I gave you the names of some varieties which have taken kindly to the not-too-good conditions in the Chesnut garden and which put on a glorious display in our perennial border.

Most of those I mentioned were very large flowers — the kinds that win prizes in the flower shows and evoke ooh's and ah's of admiration from the visitors to our garden. I'll grant you it does something for the ego to grow and display such fantastic flowers, but in all honesty, I should point out that that these giants are not too good as cut flowers for the house. Many of these exhibition dahlias have blooms as much as 12 inches across — roughly the size of a floor mop — and are too overpowering for the average vase or bowl.

To meet the demands for cut flowers, the dahlia breeders have evolved a class of plants that stand only three to four feet tall, blooming prolifically from July into late fall. These cut flowers dahlias bear fully double blooms 4 to 6 inches across and borne on long, wiry stems which carry the flowers well clear of the foliage. These are much more delicate and graceful in the mass than the big fellows, and they last a long time in water.

At our house we grow two rows of these small-flowered kinds especially for cutting. One row is in the vegetable plot, along with our gladiolus for cutting, while the other is across the back of our lot where they can be seen from the road that backs our property. These are some of our favorites:

Amulet is a fiery orange flower in the formal decorative class. Preference is in the semi-cactus class, coral rose with a reddish glow to it. Miramar, in the decorative class, blooms in a dazzling deep orange shade — almost a burnt orange. This one in exceptionally prolific, and I have cut as many as ten fine blooms from one three-foot.

Arabian Night is about the darkest dahlia I have ever seen — a very dark maroon, providing a welcome contrast in an arrangement of pastel-shaded flowers. These flowers last longer in water than the average dahlia.

Gina Lombard is a fine bicolor in the semi-decorative class, bright golden yellow blending to reddish salmon. Edinburgh always attracts attention in our garden and in my wife's flower arrangements by reason of its unusual coloring — a deep lavender with each petal tipped with glistening white.

Majube and Safe Shot are good examples of strong primary colors, both in the decorative class. The first is a clear crimson, the second a brilliant orange.

Another type of dahlia highly valued for its unique effect in cut flowers arrangements is the Ball class. These make tall plants, around 5 feet in height and require staking, while the flowers are globular or ball-shaped, 4 to 5 inches in diameter, borne on long, straight stems and lasting well in water.

Some of our favorites among the ball dahlias are Happy Melody in a soft mauve shade, Red Cap in crimson, Peter in pink and Hindu Star, an orange and yellow bicolor.

Still not very well known hereabouts although popular in Europe are the double dwarf bedding dahlias, standing less than knee high and requiring no staking. These compact bedding varieties come into bloom quite a bit earlier than their big brothers, flowering without a break all summer long. The selection isn't as wide as with the taller dahlias, but the following are available in Canada:

Roquencourt has purple-brown foliage, bearing masses of deep orange flowers in the formal decorative shape. Park Princess, a semi-cactus bloom, is an exceptionally attractive pink shade. Park Beauty, a cactus-flowered dahlia standing about 14 inches high, blooms in a clear, bright orange. Park Record, semi-cactus, is in a geranium red white. Frau Louise Mayer is a semi-cactus in light yellow.

Art Buchwald

WASHINGTON — I have a confession to make. I was invited to the White House for the signing of the Begin-Sadat treaty Monday with my wife, and it didn't cost me a dime. Please don't get me wrong. I would have been willing to pay $1,000 for the invitation (at least my wife would have), but the telegram arrived and there was no mention of making a contribution.

This could mean one of several things: (1) President Carter is very pleased with the suggestions I had made in resolving the pull-back from the Sinai; (2) Jerry Rafshoon is trying to win me over to his man for the 1980 campaign; (3) the name Brzezinski went in the computer and somehow came out as Buchwald; (4) the Carters wanted to borrow our salad plates for the dinner; (5) I'm the only one in Washington who still thinks Bert Lance is a good banker.

It was a very nice evening as Middle East peace treaty dinners go. There were about 1,400 of us, and it was hard to tell the difference between those who had paid to get in and those who were there on freebies. We assumed that Begin and Sadat were not asked to contribute, but we weren't sure if the president had made Rosalynn or Miss Lillian kick in a grand.

The lady I sat next to asked, "Are you with Sadat or Begin?"

I told her I was with President Carter.

"Who invited you?" I asked her.

"We got our invitations through Tickertron," she said.

I seemed surprised. "How did that happen?"

"Well, we're tourists from Lafayette, Ind., and we're staying at the Hilton. We went to the hotel ticket agent and asked her what was playing in Washington tonight. She told us what was at the Kennedy Centre, the National Theatre, the Arena Stage and the Uptown Movie Theatre. She also said she could get us two seats at the White House for a dinner in honor of Begin and Sadat for $1,000.

"My husband went through the roof. He said, 'Isn't that a lot of money for a dinner at the White House?' and the lady replied, 'Sadat and Begin are only playing for one night, and $1,000 takes care of everything including the tip.'

"My husband wanted to know where our seats were located, and the Ticketron lady took out a plan of the tables in the tent. She showed us two seats, but they were in the back, quite far from Begin, Sadat and Carter, so he said, 'Don't you have anything better?'

"The Ticketron lady replied, 'I have two over here by Henry Kissinger, but they also happen to be next to the kitchen.'

"So we finally settled on this table. Where did you buy your seats?" the lady asked me.

I was too ashamed to admit I was there on the cuff so I said, "We got ours at the box office in front of the White House. I stood in line for two hours. My wife has never been to a peace treaty dinner before. We were going to use the money to pay the orthodontist, but my wife said since he's been waiting six months for his $1,000 he can wait a little longer."

"I'm glad I came," the lady confided to me. "We never see Begin or Sadat in Lafayette, Ind. When I get back my friends are going to be green with envy. Every time they've been in Washington and asked to buy tickets to a White House state dinner they were sold out."

"Well, this is sort of a special event," I said. "In the past you had to give at least $10,000 to the Democratic or Republican party to be invited here. But with all the large tents on the lawn they were able to reduce the price so the average person could afford it. Would you like some more roast beef?"

"Yes, please. Do you think Begin or Sadat will sing?"

"For $5 billion in military aid, you better believe it."

Sydney Harris

Thoughts at Large:

●My feeling about "homey philosophers" is that they ought to stay home more and philosophize less. (And their sub-species, the "cracker-barrel philosopher," ought to get inside the barrel and stay there.)

●A good biography is so rare — and so hard to write — because it must show us three aspects of its subject in perspective: the person he (or she) was, the person he thought he was, and the person he would like to have been.

●Divorced women who decide to devote their lives to their children may be imposing more of a psychic burden than the children are willing to bear; for no one but an utter narcissist craves such concentrated devotion.

●What makes most celebrities uncomfortable, and even irritable, on social occasions is the fact that most people who meet them want to engage in interrogation rather than in conversation. (How would you feel at being perpetually bombarded with much the same questions by strangers, when you wanted to relax and enjoy?)

●A snap-judgment is dangerous unless you are willing to change it at a snap.

●Middle-age is rereading a book you enjoyed 20 years ago, and being embarrassed by its naive exuberance.

●If you perform an action for the sake of the gratitude to follow, the world will smell out your motive and reward you only with a grudging acknowledgment; generosity or helpfulness are most appreciated when untainted by an *arriere-pensee*.

●Strange that the only grammatical structures most people seem to remember from school have to do with splitting infinitives and ending sentences with prepositions — which are the most trivial of transgressions. (But then it's also the most trivial "sins" people remember from Sunday school, not the important violations like hardness of heart, envy, malice and injustice.)

●"Pride" is perhaps the most ambiguous word in the language, because it can be either an essential component of self-respect or, at the other end, an overwhelming sense of superiority that deforms and dehumanizes the personality.

●It is less a sexual urge, and more a desire to be popular, that accounts for female promiscuity; much of what passes for sexual looseness is really social uptightness. (The promiscuous male is also seeking confirmation of his value.)

●The moment a child learns it is "charming" it becomes less so; charm, like modesty, is a self-cancelling trait as soon as it becomes conscious.

●If you are fond of quoting Kipling's line, "He travels the fastest who travels alone," you are bound to keep in mind that he preceded it with the warning, "Down to Gehenna or up to the Throne." (Gehenna is Hell.)

James Bacon's Hollywood

HOLLYWOOD — Ever since my recent column stating that **Elvis Presley** was the mystery voice on the **Jerry Lee Lewis** recording of *Save the Last Dance for Me*, my phone hasn't stopped ringing.

And if you want to hear something really bizarre, all these callers say the same thing — Elvis' death was a hoax and that it is the "dead Elvis" who sang that duet with Jerry Lee.

Jerry Lee isn't saying anything, which is wise considering the record was made for Sun Records and Elvis was under contract to RCA.

One caller, **Gloria Holliday** of Shreveport, La., who described herself as a music writer said many of Elvis' friends, including **Merle Haggard**, don't believe it is Elvis in that grave at Graceland.

"He was under such harrassment, bordering on a nervous breakdown, that a fake death was the only solution," she says.

Weird, isn't it? **Kenny Kingston**, my psychic friend, said **Clifton Webb** told him Elvis hadn't shown up yet in the spirit world, which has had the red carpet rolled out for him.

Altovise Davis, whose acting career is zooming, has big eyes for George Derek's script of *Don't Forget Lulu*, which is the story of **Madame Lulu White**, who ran Mahogany Hall in New Orleans' famed Storyville.

Altovise would be ideal casting since the story essentially is the *Roots* of black jazz in America.

The script includes such real jazz greats as **Louis Armstrong**, **King Oliver**, **Bunk Johnson**, **Jelly Roll Morton**, **Johnny** and **Baby Dobbs**, plus a few gamblers of the pre-First World War era such as **Red Cornelius** and **Steel Army Johnny** and **Black Benny**. All came from Storyville.

Louis Armstromg once told me that what we know as jazz today was called "levee music" until it got into the bordellos of Storyville. There's quite an obscene story behind the name change.

Goodbye, m'lud

Tax-struck marquess taking monarchism out of Britain

LONDON (UPI) — One of Britain's most colorful lords said Wednesday he was taking his fanatic monarchism and self-confessed eccentricity to Monte Carlo to live, another victim of sky-high taxes.

"In essence my reason for quitting is the absolutely iniquitious, unfair and penal tax system," stormed the Marquess of Bristol, 63, heir to a 900-year-old heritage.

He said he would be "earning myself some money without the blood-sucking tax men breathing down my neck."

The sixth marquess, who traces his ancestry to a commander in the army of William the Conqueror in 1066 and all that, is moving his chef, chauffeur, family and considerable fortune, hauling down the flag of the Monarchist League and his own personal flag from his regal London apartment.

The thrice-married lord—his daughter, Victoria, is two—is chancellor of the Monarchist League, an optimistic body dedicated to returning deposed kings to their vacant thrones. His London living room is dominated by a full-length picture of King Umberto I. He said the league's headquarters would move with him.

"I can see no future any more for living in this country which is going communist and which is controlled by a left-wing government," he told an interviewer.

"So I am going to a country where the crime rate is at an absolute minimum and in which there are a lot of happy good-natured people."

Hustler head fined $27,500 on 11 counts

ATLANTA (AP) — Larry Flynt, owner of *Hustler* magazine, was convicted Wednesday on 11 misdemeanor obscenity counts and ordered to pay fines totalling $27,500.

Fulton State Court Judge Nick Lambros also sentenced Flynt to 11 one-year jail terms to be served consecutively. But Lambros said the jail terms would be suspended on payment of the fine and under the condition that Flynt not again violate the state obscenity laws.

Flynt's attorney, Herald Fahringer, said he would appeal the conviction. Flynt posted a $27,500 appeal bond and was released.

Flynt has been paralysed in both legs from the mid-thigh down since he was shot a year ago during another obscenity trial in Lawrenceville, Ga. The charges in that case were dropped after the shooting. No one has been arrested for the shooting, and security was tight during Flynt's latest trial.

Flynt was indicted after he came to Atlanta in 1977 and sold copies of his sexually explicit magazines *Hustler* and *Chic*. Flynt came here during a crackdown on bookstall owners by Fulton County Solicitor Hinson McAuliffe.

Flynt's lawyer predicted his client would not abide by the judge's order to keep his magazines out of Georgia. Flynt is now selling the magazines in Cincinnati, Ohio, where he was convicted in early 1977 on charges of pandering obscenity and organized crime.

"He would not refuse to sell it (*Hustler* and *Chic*) in Cincinnati, and I don't think he will here," Fahringer said.

U.S. case a first in adoptions

DETROIT (UPI) — A couple unable to produce their own offspring completed the first legal proceedings in the United States' history Tuesday to adopt a child born to a surrogate mother.

The final ruling legalizing the adoption was handed down in the chambers of Wayne County Juvenile Court Judge Gladys Barsamian. A throng of reporters and television cameramen waited outside the courtroom during the proceedings, which culminated the eight-month adoption process.

The adopting couple—identified as only Deborah and George—were the first to win legal and irrevocable custody of a child born to a surrogate mother; a woman chosen by a couple to have a child for them. It also marked the first time such custody was sought. The adoption was not contested by the child's natural mother, a friend of the couple who bore the child after being artificially inseminated with sperm from George, a newspaper pressman.

"She's been ours all along, but now she's legally ours," George told reporters. "I'm very happy."

The adoption proceedings went without incident. The eight-month wait from application to legal adoption is normal in adoption cases because the courts require periodic reports and inspections to assure that a couple seeking to adopt a child are fit parents capable of providing a proper home.

Elizabeth's Ann's biological mother, a Detroit bank employee identified only as Susan, was not on hand for the final proceeding.

Susan agreed before being impregnated to give up any legal rights to the child.

"It's incredible," George said. "She did it just for Debbie."

George and Deborah, though desperate to have their own children after seven years of marriage, had not considered surrogate motherhood as an option. That was Susan's idea.

"We were close friends and Sue wanted to give me what I couldn't have," said Deborah, who was unable to bear children because she has had a hysterectomy.

The couple's lawyer, Noel Keane, said the adoption was unique in U.S. legal history.

"This is the first case completed through the legal cycle," Keane said. "It's finally been disclosed on the surface that a surrogate has done it for someone else, not just raised the child on their own without telling anyone."

The insemination was performed by the couple and the surrogate because no doctor would handle the case, Keane said. Blood tests were conducted to authenticate the child's parentage.

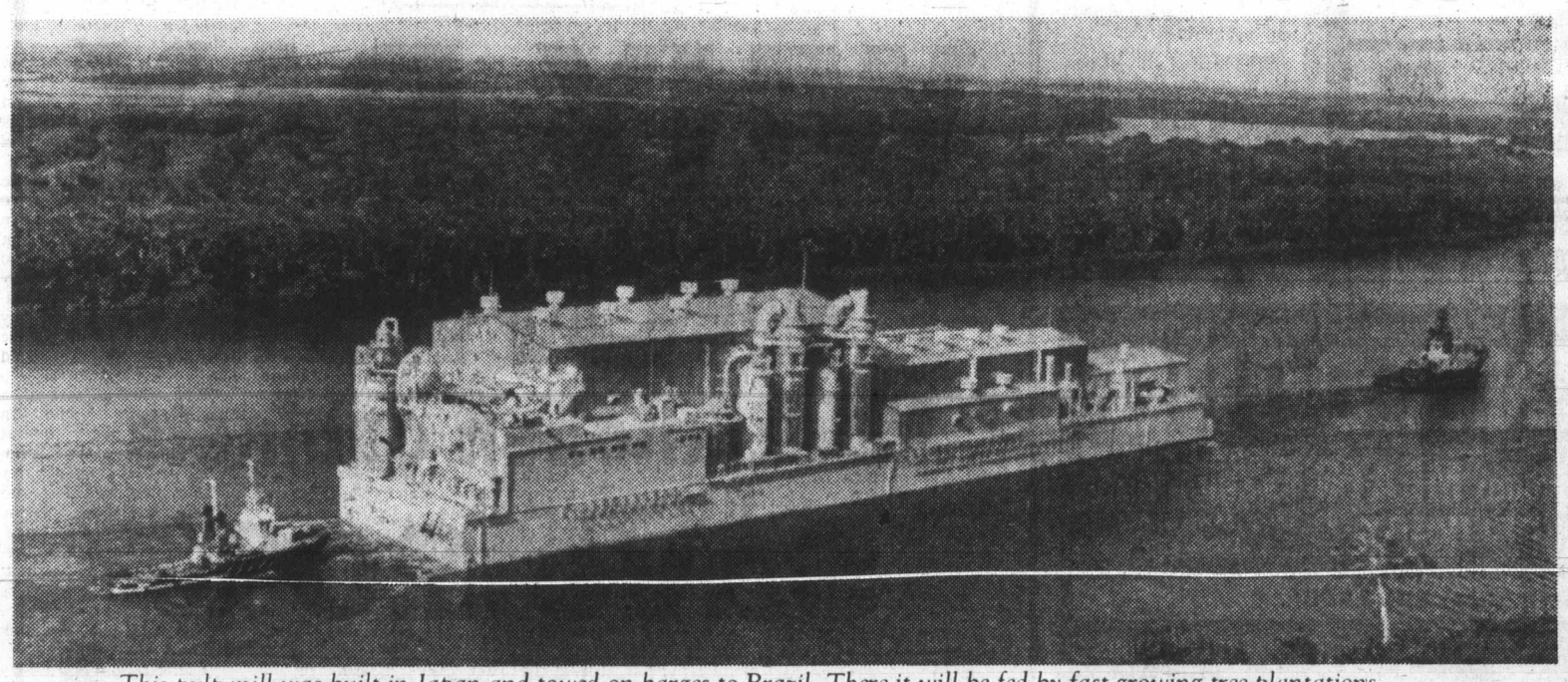

This pulp mill was built in Japan and towed on barges to Brazil. There it will be fed by fast-growing tree plantations. In a small but real way, this kind of competition could affect every Canadian's standard of living in the future.

Meet the competition

Canadians used to believe we had the pulp and paper business sewed up because of our millions of acres of softwood forests. Today, paper is also being made from *grasses*, sugar cane and fast-growing plantation trees. And there's new competition in all the old markets, sharpening our industry's needs for new machinery, new technology, higher productivity. And that takes *growth money*: profit.

The pulp mill being barged to Brazil is not, in itself, a serious threat to Canada's pulp and paper industry. It is, however, a straw in the wind of world trade.

What's ahead? Estimates of the world's use of pulp, paper and paperboard say it will *almost double* in the next 20 years.

That means greater opportunities for the Canadian industry. We'll have to step lively to make the most of them. Canada's biggest customer for pulp and paper is the United States. But their own papermaking capacity is expanding steadily to feed their enormous demand.

In several southern states, they are planting trees as a crop, like corn or cotton. Trees can mature to harvesting size in 25 years. In most parts of Canada, it takes from 50 to 80 years.

In Peru, newsprint is being produced using sugar cane. Japan is modernizing some of its newsprint machines to double output. Mexico is expected to reduce imports sharply because of its own increased production. Taiwan, the Philippines, Nigeria are further unexpected names in the newsprint news. Each nibbles away at the potential for Canadian growth.

To keep the industry at work, to sell successfully and profitably in international markets, Canada has to be a low cost, high quality supplier.

We need new ideas for turning wood into paper at less cost. We need special machines to get into Canada's difficult forests and bring the wood out economically. All of this costs money, *billions* of dollars.

Profit is growth money. A healthy, profitable pulp and paper industry finds it easier to attract investment. Recent improved profits created by larger demand and boosted further by Canada's lower-valued dollar, have encouraged companies to plan investment in upgrading mills and purchasing new equipment.

Canada's largest employer and manufacturer is the pulp and paper industry. It brings in more export dollars and contributes more to Canada's standard of living than any other industry, about $1,000 a year for each Canadian family.

To learn more about Canada's largest manufacturing industry, write for literature: Communications Services, Canadian Pulp and Paper Association, 2300 Sun Life Building, Montreal, Que. H3B 2X9.

The Pulp and Paper Industry of Canada

LUCKY DOLLAR FOODS

PACIFIC TALL CANNED MILK 2 FOR 89¢

ROVER 25-oz. DOG FOOD 2 FOR 79¢

SCOTT TWIN PAPER TOWELS 97¢

HEINZ 14-oz. RED KIDNEY BEANS 2 FOR 69¢

HERSHEY'S 12-oz. CHOCOLATE CHIPS 1.59

NABISCO 500-g. SHREDDIES 79¢

BYE THE SEA flaked 6½ oz. TUNA FISH Light 79¢

FORTUNE 284-ml. MANDARIN ORANGES 2 FOR 1.00

McCAIN 2-lbs. FRENCH FRIED POTATOES 79¢

HEINZ 10 oz. TOMATO SOUP 4 FOR 1.00

● CANADA GRADE A ●

BONELESS PORK BUTT ROAST lb. 1.49

BREADED PORK CUTLETS LB. 1.59

GAINER'S PURE PORK SAUSAGE lb. 1.29

B.C. SPARTAN FANCY APPLES lb. 29¢

LONG ENGLISH #2 CUCUMBERS ea. 49¢

IMPORTED BROCCOLI lb. 49¢

LUCKY DOLLAR FOODS

Prices Effective Mar. 29-30

We Reserve The Right To Limit Quantities

KEE'S

4101 Shelbourne St.

477-1742

Holy tu-tu! Here's lovable act

By JIM GIBSON
Colonist reporter

A fellow can only flounce around stage for so long in a tu-tu with arms, legs and even his chest shaved before it becomes, well, a bit of a drag.

After awhile, there's a yearning for substance, some real choreography to dance, said Natch Taylor in a recent phone interview in explanation as to why he and Peter Anastos left a New York city transvestite ballet company five years ago to form their own all-male satiric troupe, Les Ballets Trockadero de Monte Carlo (Les Trocs) in a loft above a meatpacking plant.

And they proved their pointe.

That drag ballet company has gone the way of most single-minded ideas while the outrageous Trocs are stomping and jette-ing their way around the world.

They bring their dance satire to Victoria for a single performance Friday night at the Royal. And the question is are we ready for ballerinas who should have been linebackers, partnered by male dancers who might have been more at home piloting a Derby winner? Well, they loved them in Calgary and Edmonton and even Regina which surely can't boast the same dance sophistication as Victoria.

A balletomane who knows all the classics and the dance superstars will catch all the stylish puns and satire, but Taylor claims the troupe isn't just an in-joke for the knowledgeable.

"Children love us and grandmothers too," he said.

And what they are initially laughing at is the sight of someone like Taylor, all six-feet-two inches and 170 pounds of him crammed into a tu-tu being lifted around the stage by some poor guy a foot shorter and 10 pounds lighter, both trying to look light and graceful.

But that's as far as the clowning goes. Les Trocs dancers keep the hamming to a minimum on the assumption that ballet itself with a few choreographic touches from Anastos is well, rather hilarious.

"It's treated as a serious high art form but here are people jumping up and down and turning in circles. . . .

"It is kind of silly of people to spend their entire lives going through agony to get up on stage and look beautiful."

And then there are the ballets themselves. A venerable old chestnut like *Swan Lake* is ideal for Les Trocs.

"It's a silly story about a boy coming of age. His mother says it's time to get married but he wants to go hunting. He finds a big white bird he wants to take home to mother and marry.

"It's preposterous, but most ballet companies don't treat it that way," said Taylor.

For all its send-up of ballet, Les Trocs are regarded affectionately by many of the biggest names in ballet, according to Taylor.

"(Mikhail) Baryshnikov loves the company." Nor is being a former Trocs much of a drawback in finding work elsewhere ("you learn a lot about partnering by being a ballerina and you learn a lot about different styles by being in our company") but Taylor's alumni have yet to hit the levels of the Joffrey or the American Ballet companies.

But after Les Trocs have taken on all the classics in both ballet and modern dance, the next step is to entice guest artists like Nureyev.

"After all he's danced with Piggy on *The Muppets*.

"Whether he'd put on pointes and a tu-tu that's something else," said Taylor.

Boumdiyeva and Alexis Lermontov from Les Trocs

$1 million to crime victims

VANCOUVER (CP) — Victims of violent crime in British Columbia in 1978 received a total of $1,331,566 in awards under the Criminal Injuries Compensation Act, the Workers' Compensation Board announced this week.

In its seventh annual report, the board said it received 683 applications for payment last year with 451 resulting in payments of $1,109,167. A further $222,339 was paid in periodic awards including awards granted in 1977.

The act, administered by the board, first came into effect in July, 1972 and since then a total of $5,471,243 has been paid in lump-sum or periodic awards.

The act provides compensation for persons injured as a result of 44 criminal offences.

In 1978, the maximum single payment was $15,000 which was supplemented by a periodic award. Vancouver registered the highest number of applications in the province with 262.

McDonald Supply Ltd.

WAREHOUSE CLEARANCE

Building, renovating or just in need of a single piece of carpet or lino. Help us clean up your warehouse and we will help you with your budget.

SAVE 25%-50% ON OUR CARPET and LINO ROLL-ENDS AND REMNANTS IN STOCK

FOR EXAMPLE

- 40 sq. yds. of RUBBER BACK PRINTED CARPET BLUE SHADES ..... ONLY 4.99 sq. yd.
- 75 sq. yds. of ARMSTRONG CUSHION VINYL FLOORING GOLD SHADES ..... ONLY 4.49 sq. yd.

Many more great values, so hurry in for best selection.

ALL ITEMS SUBJECT TO PRIOR SALE

CHARGEX

"THE CARPET SPECIALISTS"

McDonald Supply Ltd.

- Ranges
- Refrigerators
- Washers—Dryers
- Dishwashers
- Wall Ovens
- Cook Tops
- Microwave Cooking Classes
- Microwave Ovens
- Microwave Accessories

OPEN 8:30-5:30 MON.-SAT., FRI. NIGHTS TILL 9:00
OPPOSITE B.C. FOREST PRODUCTS
370 GORGE ROAD EAST 3-31 386-6745

RED ROBIN FOODS AND PARRY'S (COLWOOD) MEATS

2155 SOOKE RD. 7 A.M.-12 P.M. DAILY

7855 EAST SAANICH RD. 9 A.M.-9 P.M. DAILY

FREE LOCAL DELIVERY
WE RESERVE THE RIGHT TO LIMIT QUANTITIES

PRICES EFFECTIVE WED., MAR. 28 to SUN., APRIL 1

PRODUCE

BROCCOLI 49¢ lb. FRESH

GRAPEFRUIT 1.09 5-lb. CELLO BAG

POTATOES 99¢ B.C. DRY BELT

MISCELLANEOUS GROCERIES

POTATO CHIPS 59¢ TRI PACK OLD DUTCH 225 gr

GROUND COFFEE 2.89 REG. OR DRIP NABOB 1 lb.

HONEY 1.69 PLASTIC TUBS SUNGOLD 2 lb.

WAGON WHEELS 89¢ WESTONS 12 oz.

CHEDDAR CHEESE 10% OFF MILD — MEDIUM — OLD

COTTAGE CHEESE 89¢ ISLAND FARMS 500 g

PET FOODS

DOG CHOW 5.49 10 kg PURINA 10 kg

FROZEN FOODS

CORN 79¢ 2 lb. SNOCAP

BEEFEATERS FRENCH FRIES 69¢ 2 lb. McCAIN

MINI PIZZAS 1.99 PEPPERONI 12 oz. 'SNACKERY'

GRADE A 1, 2 STEERS

CROSS RIB ROASTS LB. 1.99

MEATS

CHUCK STEAKS 1.59 lb.

SPECIAL CUTS

SIDES OF ALBERTA 1.29 lb. TRIMMING AND BONING INCREASES PRICE PER POUND

40-lb. VARIETY PACK
4-lb. RUMP ROAST
4-lb. BARON OF BEEF
4-lb. CROSS RIB ROAST
4-lb. PRIME RIB ROAST
4 lbs. GROUND BEEF
1 lb. BABY BEEF LIVER
2 lbs. PORK CHOPS
1 lb. BACON
2 lbs. PORT CUTLETS
2 lbs. SPARERIBS
3 lbs. FRYING CHICKEN
3 lbs. CHUCK STEAK
1 lb. WIENERS and 1 lb. BOLOGNA
1 lb. PORK SAUSAGE
3 lbs. SHORT RIBS
$85.96

50-lb. VARIETY PACK
5-lb. CROSS RIB ROAST
5-lb. PRIME RIB ROAST
5 lbs. CHUCK STEAK
5 lbs. SIRLOIN STEAK
5-lb. BUTT END HAM
5 lbs. BEEF SAUSAGE
2 lbs. STEW
3 lbs. BABY BEEF LIVER
5 lbs. CUT-UP CHICKEN
2 lbs. PORK CUTLETS
2 lbs. WIENERS
1 lb. BOLOGNA
5 lbs. GROUND BEEF
$97.96

BEEF

SIDES 1.67 lb.

HINDS 1.89 lb.

CUT AND WRAPPED TO YOUR SPECIFICATIONS
Weight loss due to trimming & boning increases price per pound.

3-29

In COLWOOD See JIM PARRY 478-7232

In SAANICH See JOHN RICHARDS 652-4921

Sears

WHY PAY MORE?

Merit kitchen cabinets

Save 20%

Now through April 14th

Custom modular kitchens in choice of 5 distinctive styles

Plan your dream kitchen now with the expert help of a Sears consultant. The kitchen shown is only one of the many possible arrangements, compactly fashioned with corner cabinets for a family of 6. Solid oak frames and panels. Countertop, appliances, sink, faucet extra.

Charge it on your Sears All-Purpose Account. . . . if you don't already have one, arrange to open one today!

Sears: Plumbing and Heating (42) Phone Enquiries: 595-9111. Advertised prices in effect now through 5:30 p.m. Sat., April 14, while quantities last.

Simpsons-Sears Ltd.
3190 Shelbourne Street. Lots of Free Parking.

POSTAL DISCIPLINARY ACTION 'EXCESSIVE'

OTTAWA (CP) — The post office had just cause for disciplining a letter sorter who had a fist-fight with a supervisor at a Scarborough, Ont., letter-sorting plant last year, although it handled it the wrong way, says a public service staff relations board adjudicator.

Adjudicator Maureen Saltman said in a decision received here that the five-day suspension to Robert Allison after the Feb. 21, 1978 incident "was not warranted and is excessive" and the federal department must substitute a written reprimand for the suspension listed in his file.

She said in her decision that Allison, who filed a grievance with the board after he was suspended, must also be paid the wages and benefits he lost while off the job.

Allison was struck in the face and on the back of the head by H.J. Nicome, a plant supervisor who received a one-month suspension for his part in the fracas.

Nicome testified at a Jan. 19 hearing that Allison had called him a "nigger" and told him to go back to his cage when the letter sorter had reached around him to punch in at a time clock.

The two men said they went outside. Nicome punched Allison in the face when Allison gestured with his hands.

A security supervisor who witnessed the fight from his office ran outside with a guard and subdued Nicome who had begun to lash out at other employees watching the fracas.

—CP

Mayor L.W. Knight stands by bridge

Town bridge goes on sale

SOURIS, Man. (CP) — The most famous landmark in this southwestern Manitoba community has been put up for sale — a square inch at a time.

The swinging bridge is being offered to souvenir-hunters to raise money for local projects and to spark early interest in the town's centennial celebrations in 1981.

The idea is the brainchild of banker Phil Lewry and is being pursued by the Souris and Glenwood Chamber of Commerce with support from the Souris town council.

Lewry describes the potential of the project this way:

"The swinging bridge is 582 feet long, and I measured the width and found it to be three feet — a bit wider than that at the ends.

"Taking it as three feet, that means there are 251,424 square inches of surface . . . and at $2 a square inch, that could mean some $502,848."

Sales have already started, and buyers will be receiving special certificates to mark their purchases. People who want to order by mail are being charged an extra 25 cents to cover the cost of handling.

Like the bridge itself, however, the offer has some strings attached.

No buyer will be able to erect any structure on his section of the bridge, no tolls can be charged for those passing over the property in question and no part of the bridge can be removed, marked or altered.

Proceeds from the sale are to be deposited in a "heritage fund" and the interest used for a variety of local projects. Town council is examining the legal ramifications of such a fund.

The swinging bridge, said to be the long free-swinging bridge in Canada, was built over the Souris River in the early years of the century by one Squire Sowden as a personal passageway for him to get from his home to land that he owned across the river.

The original bridge was swept away by floodwaters in the spring of 1976, but the town raised funds for a new bridge and had the landmark back in use a year later.

Anti-war sentiment 'buried' by tension

LETHBRIDGE (CP) — The anti-war sentiment which flourished in the late 1960s has been buried forever by the reality of increasing international tension, Canadian militia representatives have agreed.

A new concern about security among government leaders has helped provide better training, more up-to-date equipment, and a wider range of opportunities for militia participants, they said in an interview.

Those factors had combined to boost the size of Canada's land reserve force alone by about 4,000 men in the last three years to more than 15,000, said Col. Ed Rowe of Sault Ste. Marie, Ont.

Representatives of four of the country's five militia regions gathered to discuss training of the militia and its commanding officers. They agreed the need for a Canadian militia still exists in an age of nuclear weaponry.

Island Saw Co.
617 Chatham Street 385-5500

Sears

Shop Wednesday, Thursday and Friday nights 'til 9.

Save $2.50 sq. yd.

Summer Place III outdoor carpeting

Summer Place III — the ideal indoor/outdoor carpeting for pool decks, patios, docks, rec rooms. Tough 3/8" high 100% polypropylene pile means most spills wipe right up indoors; outdoors, just hose them away. Resists shrinkage, mildew. And it won't fade in the sun. Use anywhere in or outside the home! Trim 6' width to fit. Available in 20 (Grass Green). 37R 021 650.

4.99 sq. yd. Reg. $8.49

Save $3 sq. yd.
Dense, bright, textured Saxony-style carpet
13.99 sq. yd. Reg. $16.99
'Newport' Carpet elegance in home decorating! Easy-care Fortron® pile; most stains wipe off with a damp cloth. Anti-soil and anti-static treated. 'Newport' is recommended for use anywhere in the home. 13 decor-matching colors. 12' wide (approximately). 37R 013 620C

Save $3 sq.yd.
Perfectly elegant soft textured cut-and-loop
13.99 sq. yd. Reg. $16.99
'Palm Dale' decorative style carpet has a sculptured effect. Fortron® pile; yarn-set to help retain texture and finish; carpet rake and vacuum will restore its original appearance time after time. Anti-soil, anti-static treated. 11 colors. approx. 12' wide. 37R 012 420C

Sears: Floor coverings (37). Phone enquiries: 595-9111
Advertised prices in effect now through 5:30 p.m. Saturday, March 31, while quantities last.

Save $1 sq. yd.
Our best 100% nylon multi-level loop
8.99 sq. yd. Reg. $9.99
'Regal' Gracefully sculptured for beauty. Easy to maintain. attached rubber undercushion. Use anywhere in the home. 6 multi-colors. Approx. 12' wide. 37R 018 160C

Save $2 sq. yd.
A Sears exclusive! No-Wax vinyl flooring
10.99 sq. yd. Reg. $12.99
'Innovation' Composition wear layer needs only occasional buffing to restore lustre. Stain/spill resistant. 18 colors. Approx. 12' wide. 37R 089 200C

Save $10
Hard- wearing, easy-care oval braided rug
94.88 Reg. $104.98
'Queenston' is made of 99% nylon plus 1% outer surface yarns. Made in Japan for Sears. 4 colors. 3 other sizes. Approx. 8'6"x11'6". 37R 023 034C

Save $2 sq. yd.
Hard-twist looks and feels like wool
11.99 sq. yd. Reg. $13.99
'Servistwist Mk. IIG' 80% Acrilan®/20% nylon pile. Use anywhere in the home; just trim to fit. Rubber backed. 9 colors. Approx. 12' wide. 37R 017 030C

Simpsons-Sears Ltd.
'Reg.' and 'Was' refer to Simpsons-Sears Ltd. prices

21,000 EXTRA SPECIAL BONUS PRIZES
WITH THE 10 X $1-MILLION PRIZES MARCH 30TH.

1 Day to go

DON'T WAIT. GET YOUR LOTO CANADA POUCH TODAY.
YOU MAY BE A MILLIONAIRE OR A WINNER OF ONE OF THOUSANDS OF OTHER CASH PRIZES OFFERED FROM $10,000 TO $50.

Loto Canada
The National Lottery

Salt Spring Island fights gasoline tax

Salt Spring Island director Mike Clement served notice Wednesday that he wants his area excluded from the special three-cent-a-gallon gasoline tax due to be imposed when the Capital Region District takes over transit.

He said that while he agrees in principle that all parts of the region should contribute to the system, imposition of the tax will work an economic hardship on islanders.

He noted that the island is adjacent to the Cowichan Regional District which will not have a gasoline tax.

Ferries to resume buffet

The B.C. Ferry Corp. will resume its buffet service on the Tsawwassen-Swartz Bay route, with start-up of the spring schedule.

A dinner buffet will be served nightly through Sunday, and after that on Fridays, Sundays and holidays through mid-June. In mid-June, the buffet service will be extended to three meals daily and will run through the summer months.

Catering manager Barry Ellett is confident about the new concept. "By opening the buffet every Friday and Sunday evening, our passengers can plan to enjoy the Dogwood buffet because they know when it will be available. This should help them when making travel and dinner arrangements."

The buffet, offered in the Sundeck lounge above the cafeteria, features baron-of-beef, clam chowder, hot entrees and vegetables, salads, cakes and beverages. The cost is $6.50 a person, half price for children under 12 and no charge for children under five. Dinner service begins at 5 p.m. on odd-hour sailings and 6 p.m. on even-hour departures.

Departures from Tsawwassen and Swartz Bay have been increased to 15 in each direction, including three sailings of the overheight vehicle ferry, *Queen of Alberni*.

There will also be 12 sailings daily in each direction on the Horseshoe Bay-Departure Bay and Horseshoe-Langdale routes. Past traffic patterns have shown that major increases can be expected during this time and the corporation has implemented these schedules to minimize passenger inconvenience.

BCTV off the hook on payout

OTTAWA (CP) — B.C.'s broadcasting system, BCTV, no longer has to pay compensation for loss of national advertising revenue to three provincial stations.

The Canadian Radio-television and Telecommunications Commission said Wednesday the payments to stations at Kamloops, Kelowna and Prince George had served their purpose and were no longer necessary.

BCTV's Vancouver station, CHAN, has been paying compensation to the three stations since it established rebroadcast stations in their market areas in 1970.

But the commission said BCTV must continue allowing the three stations to run their local commercials on the CHAN-TV rebroadcast stations.

The CRTC also said BCTV must play a major role in developing top quality Canadian programs.

THIS KING OR QUEEN SIZED WATERBED PACKAGE *includes*

base, pedestal, frame, mattress, heater and controls, safety liner, delivered and installed mattress cover — this is a complete package — no extra charges!

Save $100

NOW ONLY $449.00

"not exactly as illustrated"

386-8858
1124 BLANSHARD

international waterbed (VICTORIA)

ECONO-MART FOODS
OPEN SUNDAY
10 A.M.-6 P.M.
WE RESERVE THE RIGHT TO LIMIT QUANTITIES
Prices Effective Thurs., Fri., Sat. Mar. 29, 30, 31

CIGARETTES ALL BRANDS — Reg. Size Carton 6.95

NABOB COFFEE — 1-lb. bag 2.39

ALPHA 2% MILK — 2 tall tins 69¢

BETTER BUY MARGARINE — 3 lbs. 1.39

B.C. No. 1 SUGAR — 4 kg bag 1.89

KRAFT CHEESE SLICES — 2 lb. Reg. pkg. 2.99

CATELLI MACARONI DINNER — 3 7¼-oz. pkgs. 1.00

AYLMER SOUP — TOMATO or VEGETABLE 4 10-oz. tins 89¢

FOREMOST FAMILY ICE CREAM — 4-litre pail 2.99

FROZEN FOODS
KENT ORANGE JUICE — 12½-oz. 67¢

EASY BAKE BREAD DOUGH — 5's 1.35

MEAT
MAPLE LEAF SLICED CHICKEN LOAF — 12-oz. pkg. 1.39

MAPLE LEAF R.T.S. COTTAGE ROLLS — Cryo. Halves. lb. 1.99 "While Stocks last"

ECONO-MART FOODS
4440 West Saanich Road
HOURS
Mon., Tues., Wed., Sat. 9 a.m. to 6 p.m.
Thurs. and Fri. 9-9
Open Sunday 10 to 6
3-29

Sears Tire and Auto Centre

$7 to $16 off!

Sears steel-belted radials are proven!

54.99 165x13 size, Whitewall Reg. $62 installed

Made for Sears by a leading European manufacturer — proven road quality for 30 years! More steel strands per inch than most belted radials. Guaranteed 40,000 miles. 95R 077 300 series

Tires (95) Phone enquiries welcome: 595-9111

Guaranteed 40,000 Miles

Stock #	Size	Reg.	Price
77302	165x13	$62	54.99
77339	185x14	$73	59.99
77340	195x14	$78	62.99
77342	205x14	$84	67.99
77332	205x15	$89	72.99
77333	215x15	$94	77.99
77334	225x15	$98	81.99

'Supertread' 78 4-ply tires

25.99 Size 600x12 installed

4-ply polyester tires feature smooth ride. Big shoulder and extra-wide tread improves traction and mileage. Guaranteed 20,000 miles. 95R 029 700 series.

Stock #	Size	Price
29718	600x12	25.99
29703	B78x13	27.99
29739	E78x14	30.99
29740	F78x14	31.99
29742	G78x14	33.99
29732	G78x15	33.99

'Super Express' truck tires

48.99 Size 670x15 installed

Our best small truck tires, for highway and city driving. Superb handling, great mileage. 95R 064 000 series.

Stock #	Size	Price
64261	800x16.5*	68.99
64263	875x16.5*	77.99
64265	950x16.5*	83.99
64231	670x15*	54.99
64212	650x16*	58.99
64269	700x15*	60.99
64031	670x15	48.99
64069	700x15	54.99
64012	650x16	52.99
64070	700x16	58.99
64073	750x16	70.99
64075	700x17	76.99

*Denotes tubeless type.

Sears 'Silverguard' Steel-belted radial is our best seller!

48.99 A78x13 size Whitewall, installed

'Silverguard radials feature improved wet traction. Dual compound tread combined with harder surface compound allows cooler running undertread, extra-quiet ride. Guaranteed 45,000 miles. 95R 092 300 series

Stock #	Size	Price	Stock #	Size	Price
92302	A78x13	48.99	92342	G78x14	63.99
92303	B78x13	51.99	92343	H78x14	66.99
92338	D78x14	55.99	92330	F78x15	62.99
92339	E78x14	57.99	92332	G78x15	64.99
92340	F78x14	60.99	92333	H78x15	68.99

'Guardsman 2+2' have 2 glass belts plus 2 poly body piles

29.99 A78x13 size Whitewall, installed

'2+2' combination reduces tread squirm for a stable ride, better mileage. Same construction as factory installed tires on 1969 to 1973 cars. Guaranteed 25,000 miles. 95R 015 700 series.

Stock #	Size	Price	Stock #	Size	Price
15702	A78x13	29.99	15742	G78x14	36.99
15738	D78x14	31.99	15732	G78x15	36.99
15739	E78x14	33.99	15733	H78x15	38.99
15740	F78x14	34.99			

Save $4 Sears 36 never needs water

Economically priced battery is maintenance free! 3-yr. guarantee; 1-yr. free replacement guarantee. Reg. $45.99 to $51.99 exchange, installed.

41.99 to 47.99

'The DieHard' Sears very best

The 'DieHard' is famous for a reason. This 'super-powered' battery is maintenance free; guar. 5 years, 2-yr. free replacement. With exchange, installed

56.99 to 71.99

Just Say 'Charge It' . . . on your Sears All-Purpose Account

Sears Auto. Tires (28-95) Phone Enquiries: 595-9111. Advertised prices in effect now through 5:30 p.m. Sat., Mar. 31, while quantities last.

Simpsons-Sears Ltd.

'Reg.' and 'Was' refer to Simpsons-Sears Ltd. prices.

Schinderles display some of floats swept ashore which they'll sell in gift shop

Waves keep treasures afloat

Colonist-Los Angeles Times Service

SEASIDE, Ore. — Paul Schinderle held the Japanese glass fishing-net float with the handle to his face and declared:

"I won't part with this one. I've been told it's the only one of its kind ever found."

Schinderle, 75, and his wife, Ann, 71, have been selling glass floats in their gift shop at this Oregon coast resort since 1936.

If he had to put a price on the float, Schinderle said it would "be in the neighborhood of $2,500."

THE Schinderles have hundreds of floats in their store, some as small as golf balls, others more than four feet in circumference.

Fishing floats from Japan, Russia, China and Korea have been washing ashore from Alaska to Mexico since the early years of the20th century.

Swept loose from fishermen's nets, the floats are caught up in the **kuroshio** (black stream), or Japanese current.

The coast of Oregon gets more of the floats than any other area in North America.

ONE FAMILY in Port Orford, Ore., has a fence made of more than 4,000 large glass floats.

Surprisingly, the Schinderles, who have lived at Seaside for half a century, have never been avid beachcombers themselves.

"We buy nearly all our glass floats from local fishermen who pull them in in their nets, from local people who decide to sell their collections and from beachcombers," Schinderle explained.

"WHEN WE first started buying and selling them 42 years ago we paid as little as 15 cents for the small ones and would turn around and sell them for a quarter."

Today the Seaside couple sell the small ones for $2.50 and up and the big ones for $50.

They have green, purple, amber, blue, pink, black, turquoise, milky white, gold, olive and red glass floats. Some are shaped like rolling pins. Some are pear-shaped. Others are fused together.

RUSSIAN floats are marked with hammer and sickle. Japanese etch theirs with symbols for heaven, earth, sun, moon, stars, sky, fish, seals and the four directions.

"Adrift for years, the glass floats wash ashore encrusted with barnacles, seaweed and mussels," Mrs. Schinderle said. "Storms wrest the floats free from the currents and the best time to collect them is when strong southwesters hit our coast."

WHEN THE southwesters howl, people lock up their homes and leave, often heading for the beach in pouring rain to look for the floats.

Each January, Seaside has an annual beachcombers festival. Prizes are awarded for the most unusual glass floats.

Learning that the floats swept loose from fishermen's nets are eagerly sought by Americans living along the Pacific shores, the Japanese government released 120 "friendship floats" in July, 1963.

Each one contained a letter and a gift for the finder. The first "friendship float" drifted ashore at Nehalem, Ore., in April, 1966. It had traveled 4,400 miles in 1,000 days or an average of 4.4 miles a day.

The "friendship floats" still drift ashore from time to time, 15 years after they were released.

So far no one, however, has ever brought a "friendship float" into Ann and Paul Schinderle's gift shop.

Crashes pile high in Korea

SEOUL (AP) — There are only 385,000 cars among South Korea's 35 million residents, but last year there were 65,177 accidents in which 5,112 persons were killed and 91,464 injured, the government reported. The transport ministry said this 17-per-cent accident ratio might be one of the worst in the world.

Boycott spreading

BRAMPTON, Ont. (CP) — A spokesman for Women Against Rising Prices (WARP), an organization that boycotts selected supermarket foods in the hope that prices will drop, says the group has expanded to at least six other Canadian communities.

Marie Seckler said she knows of WARP chapters in the Ontario communities of Mississauga, Cambridge and Halton Hills as well as Ottawa, Regina and Winnipeg.

A chapter also is being set up in Windsor, Ont., Mrs. Seckler said.

Several Brampton women started WARP in February. Every week they ask shoppers to boycott eight supermarket items.

COMPANION REQUIRED
3 different ladies on 3 different cruises wish someone to share with
1st
Pacific Princess, Victoria to Sydney, Sept. 20th
2nd
Princess Patricia to Alaska, July 10th
3rd
Trans-Panama Caribbean to Vancouver, May 4th
ANYONE INTERESTED
in any of these cruises and meeting the ladies already sailing, please
CALL PETER LOWE
traveleyden
388-5313 or 388-4201 4-1

Fresh as a flower in just one hour
and we really mean that!
All the little extra touches
- Cuffs and pockets are thoroughly cleaned.
- Buttons, belts, etc., are given special treatment.
- All materials are automatically treated with approved fabric conditioners.
- Spot removal prior to actual cleaning.
- A separate dryer gives that fluffing action that you appreciate.
- Personalized packaging protects your "MARTINIZED" Clothing.
- We're the world's most popuar drycleaner. There must be a reason!

We're the pros . . .
8 LOCATIONS
One HOUR "MARTINIZING" CERTIFIES
THE MOST IN DRY CLEANING
2-29

flattering little city sandals
with Amallfi's heavenly cushioned insoles
and soft, soft puma calf.
Top: "Facoce" — in natural or Mexico tan with inked outline and stacked heel, $70.
Bottom: "Iapone" — in hemp, Mexico tan or navy, stacked heel, $68.
Munday's
1203 Douglas Street 383-2211
3-29

SHOPPERS DRUG MART
GORGE SHOPPING CENTRE
2947 TILLICUM ROAD
OPEN WEEKDAYS 9 A.M.-9 P.M.
SUNDAYS AND HOLIDAYS 10 A.M. to 6 P.M.
CHOCOLATE EGG 170g size Contains maple buds, smarties, and jelly tots 2.79
LISTERMINT Mouthwash & Gargle 511 ml 1.39
TRAC II — 5's TWIN BLADE 1.09
MAGICUBES For Your Camera 1.99
DELFEN 50 g with applicator 5.36
TUMS 100 Tablets 86¢
NEO CITRAN 10-FOIL POUCHES 1.49
ALKA SELTZER 48 TABLETS 2.09
3-29
SALE PRICES EFFECTIVE MARCH 29 — APRIL 1
We Reserve the right to limit quantities

SAANICHTON PLAZA 7855 EAST SAANICH RD. 652-4721
GAL'S PAL LADIES' WEAR
HATLEY PARK SHOPPING CENTRE 2244 SOOKE RD. 478-7743
SPRING ARRIVES AT YOUR FRIENDLY NEIGHBOURHOOD GAL'S PAL
Choose your new spring wardrobe from our great selection of pantsuits and co-ordinating sportswear — slacks, skirts, sweaters, blouses and dresses — for the career gal.
Disco dresses for that early evening date.
or
An elegant gown for that special event.
Beautiful bathing suits by Cole of California and Sea Queen
Styles for the Teenager, Mom or Grandmother. Sizes 5-44
Complimentary
With the purchase of $100 or more.
A 1977 GENUINE SILVER DOLLAR
Limited Quantity. Offer good 'til March 31
IN A PRESENTATION CASE
Commemorating the Silver Jubilee of her Majesty's accession to the throne.
— A VALUABLE MOMENTO —
CHARGEX VISA
master charge
3-29

Gains made by losing

TORONTO (CP) — On Wednesday, all 45 Food City stores in Ontarioredeemed losing Wintario lottery tickets with $1 off selected food items. Sam Crystal, a spokesman for the Oshawa Group which owns Food City stores, said that "it seems to be an appealing way to take the edge off losing Wintario and to bring additional shoppers in to try our stores."

charge it — chargex or mastercharge

A sandal to let the sunshine in done on a soft crepe sole

Grinnell
by
Savallino — Navy kid
Bone kid — Camel kid

$34.95

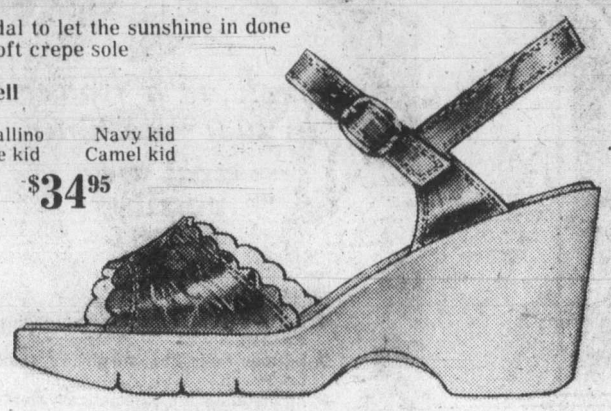

Ingledew's

For the Great Names in Fashion — 749 YATES STREET

Your Good Health

Dear Dr. Ruble: Does the medical profession know what causes itching of the skin? I am 65 and have been bothered with "jock itch" for a number of years. What is the best treatment? — **P.W.S.**

Hundreds of causes for itching are known because many organisms and other irritations can be involved. The skin is the body's first line of defence and itching is one way it has of telling us of something amiss. Jock itch is most often caused by a fungus that thrives in the warm, moist environment — the same conditions responsible for athlete's foot. The name comes from athletic supporters, which are confining and abrasive. The chief danger is of secondary infection by bacteria. You have to begin with a careful control program, usually including anti-fungal applications. If there is secondary infection other medicines are needed. Obesity may be a factor. You might also consider an allergy to clothing material or to laundry soaps. If it's a serious problem you may have to see a dermatologist to get started on your control program.

Dear Dr. Ruble: Please say whether or not using a rocking chair will help the legs and ankles. — **G.M.N.**

The rocking chair was popularized by the late President Kennedy. He had a back problem that limited physical activity. The rocker was recommended as an enjoyable and sedentary activity. It does help keep the legs mobile and may even stimulate circulation and aid muscle tone a bit. But an hour of rocking won't shed many calories. For severely crippled arthritics it is sometimes one of the few exercises available. It can be a good "warm up" activity to be followed by a bit of walking about. It does allow use of the knees and ankles.

Dear Dr. Ruble: If I'm driving along and have a coughing spell sometimes I will get momentary dizziness. I recover quickly, but it is scary. What causes this? What can be done for it? — **H.W.**

Scary and unsafe. Coughing may create pressure in the chest cavity and interfere with return of blood to the heart. This may bring a temporary drop in blood pressure and dizziness. Find the cause of the coughing — probably smoking too much, or some other irritation.

TODAY'S CROSSWORD PUZZLE

UNITED Feature Syndicate

ACROSS
1 Chums
5 Chart anew
10 Crustacean
14 Coll. subj.
15 Call forth
16 Verse unit
17 Stream fence
18 Capital female: Fr.
20 Grain stalks
22 Lair
23 "— and Ale"
24 Calls
26 Fate
27 Taste taker
30 Mr. Churchill
34 Bay windows
35 Shillings: Slang
36 Mineral suffix
37 Jack-in-the-pulpit
38 Old pronoun
40 Theater gp.
41 Zodiac sign
42 Wreck
43 Horseshoe score
45 Black-eyes
47 Tea experts
48 Unfold: Poetic
49 — Starr
50 Spice
53 Malay coin
54 Artist's stand
58 Tourist lodgings: 2 words
61 Large book
62 False god
63 Near
64 Redact
65 Binds
66 Arizona city
67 Rodents

DOWN
1 Mauls
2 Dill
3 Bear's home
4 Belted
5 Corded fabric
6 Dodger
7 Customs
8 Related
9 Footlike part
10 Golf-shoe feature
11 Curling team
12 Girl's name
13 Wasps
19 Symbols
21 Barrier
25 Token
26 Canadian politician
27 Glides high
28 Irish exclamation
29 Dixie city
30 Was first
31 Trace
32 Fur bearer
33 Approaches
35 Coal holder
39 Pronoun
40 Aardvark
42 Fight off
44 Man, e.g.
46 Some books
47 Get together: 2 words
49 Heather
50 Memo
51 Italian city
52 Sioux
53 "— — or not..."
55 Beverage
56 Give off
57 Tennis terms
59 Rodent
60 Holy fig

A	P	A	C	E		C	H	A	R	D		O	D	D
N	O	N	O	S		R	E	V	U	E		P	I	E
N	O	T	A	P	P	A	R	E	N	T		P	R	E
A	R	E	S		E	N	O	S		R	A	R	E	R
		T	A	L	K			P	A	P	E	R	S	
A	R	D	E	N	T		P	L	A	C	E	S		
F	A	I	R	Y		B	L	A	S	T		S	A	M
A	R	E	S		R	E	A	D	S		M	I	N	E
R	E	F		S	O	R	T	S		M	O	V	I	E
		E	T	H	A	N	E		M	O	L	E	S	T
S	C	R	E	E	D			P	O	P	E			
C	L	E	A	R		B	A	R	S		C	A	R	T
R	A	N		B	A	R	L	E	Y	S	U	G	A	R
A	R	C		E	L	I	A	S		E	L	O	P	E
P	E	E		T	E	E	N	S		T	E	N	E	T

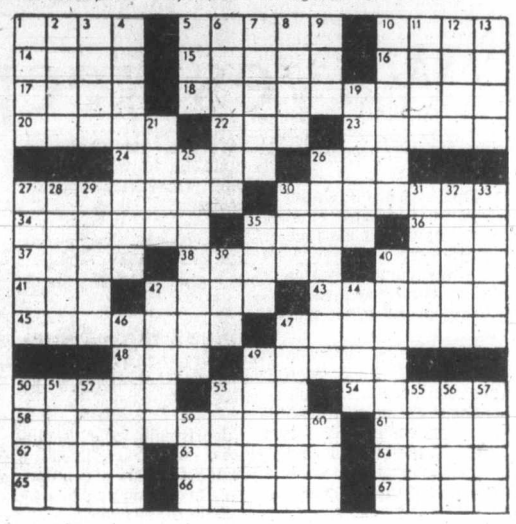

4 DAY CLEARING OUT SALE

All Boot Cut Lee & Levi Jeans Must Go!

UNWASHED $16.95
WASHED ... $17.95

MANY IN STORE SPECIALS AT GREATLY REDUCED PRICES

CIRCLE 'E'

904 Gordon Street (across from the Eaton's Parkade)
Phone 388-7434

Experience best teacher

TORONTO (CP) — Hundreds of students are spending free time on work programs that let them try a job to see whether it may turn into a career.

Jack Ulan, president of the Co-operative Education Association of Ontario and supervisor of work study for North York, started the work-study program 14 years ago when he was an automotive teacher.

Ulan, who felt out of touch after a year of teaching, started sending his automotive classes out to shops.

Other high schools across Canada now have similar programs.

The experience is what counts, says Ulan, and the students agree.

"It gives you an idea of what the job is like," he says. "You see how things operate."

Despite glowing tributes, a few schools refuse to try it.

LATCH HOOK RUG SUPPLIES

BY
- BERNAT
- BOUQUET
- BUCILLA

AT
VICTORIA Yarn Barn
1439 DOUGLAS ST.
385-9841 3-29

CONTINUES TO MARCH 31st — CONTINUES TO MARCH 31st

Spring Saba Days

CONTINUES — CONTINUES — CONTINUES — CONTINUES

25% OFF SPRING DRESSES

A wonderful opportunity for you to choose a new Spring arrival from our regular stock of better dresses in this season's newest stylings and fabrics. Sizes 6 to 16.

⅓ OFF RAINCOATS

Fashion rainwear in nino and polyester cottons. Loose or belted stylings. Some with detachable hood. Wide range of colours. Sizes 4 to 14.

SPORTSWEAR, CO-ORDINATES

Large, broken assortment including: JACKETS, SKIRTS, PANTS, VESTS and SWEATERS. Wools, polyesters, qiana, cotton. Wide range of new spring colours.

⅓ to ½ OFF

⅓ OFF Blouses

Lovely spring and summer samples. Qiana, printed or plain poly sheers. Sizes 6 to 16.

LINGERIE

Van Raalte Slips

Famous non-cling satin suavette antron III with fluted hemline, from our basic regular stock. ½ **slip.** Sizes S, M, and L. Reg. $8 for Tall. Reg. $9 for XX Tall.

Sale 6.49

FULL SLIP Adjustable, built-up shoulders. Tall and X Tall, sizes 32 to 38. Champagne and cafe au lait. Reg. $13.

Sale 10.99

⅓ OFF Housecoats and Loungewear

Many assorted styles and broken size range. These are from a famous maker in spring and summer styles.

HOSIERY and FOOTWEAR

Whisper all-sheer Pantyhose

Special Purchase Sandalfoot. S, M, L and XL. Reg. 1.79 pr.

Sale ..... 1.19 pr. 3 prs. 3.50

Whisper Panty and Hose-in-one

Reinforced toe. S, M, and L. Reg. 1.89 pr.

Sale ..... 1.89 pr. 3 prs. 3.79

Slippers — Terry Mules

Machine washable. White, champagne, pink and blue. S, M, L.

Sale 3.29

FABRICS

NEW ITEMS

For Shirred Dresses and Skirts

Pretty, young and fast fashions. Sew up a seam and wear in minutes. Small florals and monotones in bright colours and dark grounds. 100% cotton. Hand washable.

Skirts (straight and flounced)
Sale ..... 4.99 to 6.99 ea.

Dresses (straight style)
Sale ..... 6.99 ea.

150 cm **Challis Plains**
90% dacron, 10% silk gives this item a crisp feel of spring. Lightweight and washable, it is ideal for this season's look in dresses, blouses and shirts. Colours include natural, banana, pink, soft green, blue, spring grape. Reg. $9.
Sale ..... 7.99 m

130 to 140 cm **Crochet Knit**
100% antron polyester. Fashionable for this spring's casual look in shirts, jackets, vests. Wear it over a dress. Wear it loose or belted. Colours include natural, cream, rust, fuchsia, coffee. Reg. $11.
Sale ..... 7.99 m

Here are 2 GROUPS of super fabric buys

GROUP I
Assorted fabrics regularly to $5.
Sale ..... 1.39 to 1.99 m

GROUP II
Assorted fabrics regularly to $9.
Sale ..... 2.99 to 3.99 m

BURLINGTON PROGRAMME

150 cm **Jersey and Crepe de Chine Prints**
Reg. $8 to $9.
Sale ..... 5.99 m

150 cm **Jersey "Whirlaway" and "Moonspell"**
Reg. $6 to $10.
Sale ..... 4.99 to 8.99 m

140 cm **"Popline Plus" Suiting**
100% polyester. 15 colours. Reg. $8.
Sale ..... 6.99 m

150 cm **Elegant Jersey "Bright Cloud" and "Caress"**
100% qiana, in beautiful soft shades. Reg. $10.
Sale ..... 8.99 m

90 cm **Swiss Cotton Prints**
Choose from our entire stock, where every meter is an example of Swiss imported beauty and craftsmanship.
20% OFF

150 to 160 cm **Stretch Velour**
80% cotton, 20% polyester. It's the fabric of the season. Active, comfortable, beautifully luxurious. For robes, sportswear, etc. Colours range from brown to blue to burgundy. Wash but DO NOT WRING OR SPIN DRY. Reg. $13.
Sale ..... 10.99 m

KIDDIES KORNER

Knit Bonnet and Sweater Set
White only. Reg. $14.
Sale 8.99

Knit Dress
White only. Reg. $15.
Sale 9.99

Girl's Squall Jacket
With hood. Pastel shades in nylon fabric. Sizes 12, 18, 24 mos. Reg. $12.
Sale 7.99

Boy's Squall Jacket
With hood. Red, yellow and blue stripes in nylon. Sizes 12, 18, 24 mos. Reg. $11.
Sale 7.99

Patterned Cotton T-Shirts
Sizes 2 to 3x. Reg. $4.
Sale $1

Dress and Panty
Perma press cotton. Sizes 12, 14 and 18 mos. Reg. $16.
Sale 10.99

DON'T MISS OUR "SPECIALS" TABLES WITH ½ to ⅓ OFF

FASHION FOUNDATIONS

Bra Selection
of well-known makers. Discontinued colours. Stock ends from regular merchandise.
Sale ..... 1.99 to 8.49

SHOP ALL DEPARTMENTS FOR MANY ITEMS NOT ADVERTISED

Saba's

622 Granville
Park Royal
1130 Douglas, Victoria
3-29

BUTTONS 'N' BOWS

SPRING FABRIC SALE
Continues 'til March 31st.

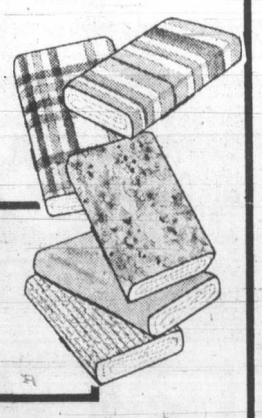

50% OFF
100 BOLTS
Variety of double knits and weaves.

JACQUARD PRINTS
100% polyester. Dusty shades. Reg. price 7.00 SALE **5.60**

STEEPLECHASE 150 cm wide
100% Dacron polyester that breathes. Ideal for slacks, skirts, jackets and vests. Reg. price 10.10 SALE **8.08**

SURALINE PLUS 150 cm wide
100% Dacron polyester that breathes. Looks and feels like linen. 7 summer shades. Woven but has comfort stretch. Reg. price 8.60 SALE **6.88**

ALL 20% OFF

COTTON — COTTONS — COTTONS
Many colours and patterns to choose from. Ideal for blouses, dresses and full skirts. Variety of prices. All 20% Off.

COTTON and POLYESTER FABRICS
Easy care fabrics in many patterns and colors. All 20% Off.

EYELETS — Polyester and Cotton
White and a few pastel shades. Variety of prices. All 20% Off.

CHARGEX VISA master charge

BUTTONS 'N' BOWS
OPEN 9-5:30 DAILY
2867 FOUL BAY ROAD
(Just below Lansdowne)
592-7924 3-29

Cry renews abortion crackdown

LONDON (Reuter) — Opponents of Britain's liberal abortion laws renewed demands for reform this weekafter press reports that an aborted fetus cried out in a public hospital ward.

London is known in Western Europe as an abortion capital. About 30,000 foreign women — one-third of them from Roman Catholic Spain — came here for abortions during 1977, the last year for which figures are available.

The law allows abortion up to the 28th week of pregnancy if two doctors advise it. Would-be reformers of the 1967 law have tried in vain to have Parliament reduce the limit to 20 weeks.

The fetus reported by newspapers to have cried before dying in the gynacological ward of Wanstead Hospital, London, was 20 weeks old.

A hospital spokesman told Reuters news agency: "The fetus did utter a sound but this may not have been a cry. A fetus can make a noise on contact with cold air.

"It was certainly not a live baby which staff could have kept alive."

The spokesman said staffers and patients were distressed, and that since the incident last summer, the hospital has segregated women admitted for abortions.

Jill Knight, a Conservative MP and opponent of the 1967 abortion law, said she could not discuss a specific case.

But she added: "Kicking and crying babies are being aborted all the time. Infanticide is going on. Babies are pickled to death in saline solutions."

The Wanstead abortion was by the Prostaglandin method, of setting up an intravenous drip to induce delivery.

A family doctor with a practice elsewhere in London said: "A cry at 20 weeks is difficult to believe, but at that age a fetus is a fully-formed human being. It really needs only to grow.

"I do not think the present law is abused. At 20 weeks the doctors must have had stupendous reasons for urging an abortion."

ANN LANDERS

Dear Ann Landers: I will be entering the hospital soon for an operation. I dread it. It's not the operation I fear, it's much worse than that. You see, I have an upper plate. The thought of taking my teeth out in front of all those people in the operating room is humiliating to me. I don't think I can do it.

Can a person conceal the fact that he has dentures or would it be unsafe? A quick look at the postmark will tell you this is no phony letter from Yale. Please take me seriously. I need an answer right away. — **Upset in Long Island.**

Dear Upset: It would be dangerous to try to keep your dentures in your mouth during surgery. While under the anesthetic, you could swallow them and choke.

Ask the doctor if he will arrange to have you tranquilized while you are still in your room. You could then remove the plate before retiring (as always) and would have no recollection of even being taken into the operating room. In the meantime, be assured that the people in the operating room couldn't care less whether the patient has teeth or not. They are too busy with other things.

Dear Ann Landers: Some time ago you printed a letter from a woman who wondered why she never received answers to her letters from her friends. You let them off the hook by saying, "Often, people are self-conscious about their grammar and spelling and put off writing for this reason."

Well, maybe you're right, but the message they convey through silence is, "Even though we were once close friends, I no longer care enough about you to take the time to reply." This letter is being written by a person who went to a lot of trouble to look up the addresses and married names of several girlhood friends and received, in return, dead silence. — **Might as well put messages in bottles.**

Dear bottles: You are not alone in your criticism. A great many others scolded me for letting the "slobs" off the hook so easily.

The best suggestion came from "Side-Stepped In Spokane." She wrote, "If people are ashamed of their grammar, spelling or handwriting, they can pick up a phone and say, 'It was good to hear from you.'"

Dear Ann Landers: How does one keep up with social do's and don'ts? What's right and what's wrong? So many things have changed in the last 10 years, I really feel out of it. — **Sunk In Cincinnati**

Dear Sunk: Get *Amy Vanderbilt's Complete Book of Etiquette* (Doubleday). It's an up-to-the-minute guide for all social "emergencies" and loaded with common sense. Tish Baldridge wrote it and she's a pistol.

CONFIDENTIAL to Didn't Vote and Am Proud of It the Way the Country Looks Now: Not voting is a lot like not taking out the garbage. You have no right to complain if something smells.

Now! Save ⅓ On a Set of 6!

This striking "Diana" clear crystal stemware from Czechoslovakia with its traditional tulip shaped bowl and long stem will enhance any table setting.

SALE ENDS APRIL 7TH

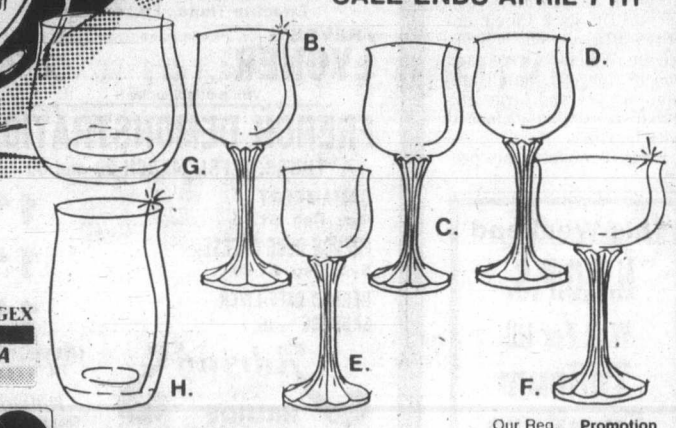

CHARGEX VISA

master charge

	Our Reg. Price	Promotion Price
A. 8¼ oz. Goblet (set of 6)	25.95	17.30
B. 6¾ oz. Red Wine (set of 6)	25.95	17.30
C. 5¼ oz. White Wine (Set of 6)	25.95	17.30
D. 3¼ oz. Sherry/Port (Set of 6)	25.95	17.30
E. 2 oz. Liqueur (Set of 6)	25.95	17.30
F. 7 oz. Champagne/Sherbet (set of 6)	25.95	17.30
G. 10¼ oz. Old Fashioned (set of 6)	22.50	15.00
H. 13½ oz. Hiball (Set of 6)	22.50	15.00

Hillside Shopping Centre

BIRKS JEWELLERS

706 Yates St.

SAVE 25%

A BIRKS SPECIAL EVENT

Sale Ends April 7th

Booths "Real Old Willow" Tableware From England

Perhaps the most famous of all English tableware designs, Booths "Real Old Willow" is still considered to be the finest version of the well-loved Willow pattern.

5-PIECE PLACE SETTING

Sale Price 24.70

(ALL OPEN STOCK ITEMS — 25% OFF) Our Reg. Price 32.95

master charge

CHARGEX VISA

3-29

706 Yates Street

BIRKS JEWELLERS

Hillside Shopping Centre

At BIRKS Until APRIL 7th.

Large and lovely 3-stone diamond rings at mid-1978 prices!

For a limited time only we are offering these at prices in effect before the substantial increases during the last 6 months of 1978

BIG SAVINGS ON BIG DIAMONDS!

The total weight of the three diamonds in each of these rings varies from ½ to 2 carats. And you can choose from a large variety of beautiful settings in 14kt. yellow or white gold.

We purchased the diamonds in these rings back in mid-1978 and we are offering them, for a short time only, at the prices in effect then.

You make a substantial saving—no matter which one you buy!

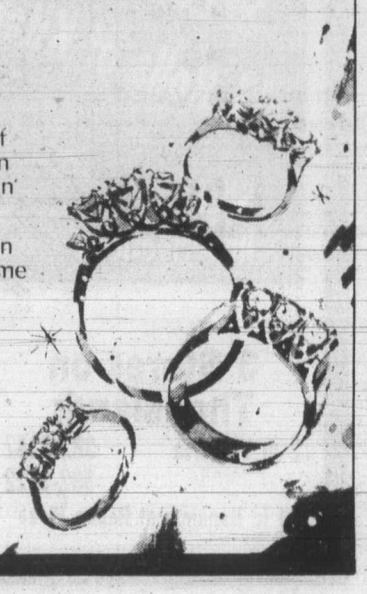

From $1000.

master charge

CHARGEX VISA

BIRKS JEWELLERS

A BIRKS SPECIAL EVENT

PINWHEEL FULL LEAD CRYSTAL— 1/3 OFF!

Here's an opportunity to save 33⅓ off on a variety of pieces of beautiful full lead crystal from Czechoslovakia.

SHOWN	OUR REG. PRICE	SALE
A. Pair of 3" candlesticks	$19.50	$12.95
B. 1 pint liqueur decanter	$38.25	$25.55
C. 1½ pint round decanter	$55.50	$36.95
D. 9" vase	$40.00	$26.65
E. 8" bowl	$40.50	$26.95
F. 3½" salt & pepper	$26.50	$17.65
G. Napkin holder	$19.00	$12.65
H. 6½" bell	$16.00	$10.65
J. 8½" cake plate	$22.00	$14.65
NOT SHOWN		
8" vase	$29.50	$19.65
8" bud vase	$21.50	$14.35
2-piece cream & sugar	$24.00	$15.95
7" relish dish	$14.50	$ 9.65

CHARGEX VISA

QUANTITIES LIMITED

master charge

3-29

706 Yates St.

BIRKS JEWELLERS

Hillside Shopping Centre

BEST BUY

'79 MAZDA GLC HATCHBACK

Sale Price $4695

Reg. $4971

Shop and compare... quality standard equipment, roominess, style and economy. It really is Victoria's best buy. Victoria delivery.

Dealer Licence D02073A

3-29

PACIFIC MAZDA PEUGEOT

810 Johnson 385-1451

Saanich vets have varied background

Horse Happenings

By MARILYN McCALL

Horses on the Saanich Peninsula are cared for primarly by three local veterinarians — Dr. David Gaunt, Dr. Ellen Guttormson and Dr. Dick Clegg. Although of somewhat varying backgrounds, each is eminently qualified to handle the endless variety of problems that can plague a horse.

Gaunt received his DVM in 1950, after completing his training at the Guelph Veterinary College in Ontario. During his veterinary college years, he spent one summer month working as a meat inspector for the federal government. Animal carcasses must be stamped by a veterinarian or by veterinarian supervised laymen before being packaged and sold to the public. Field work, also for the federal govenment, was another of Gaunt's summer jobs. This particular position involved testing all animals for tuberculosis, and slaughtering reactors.

AFTER graduation, Gaunt worked with several different established veterinary practitioners in Alberta, to broaden his experience, before opening his own practice in Edmonton. Six years later, in 1956, he moved to Victoria to set up a practice which is still going strong 23 years later.

Dr. Gaunt's practice is a mixed one, that is, he treats all animals, large or small. Small animal surgery, as well as other veterinary care, is dispensed at his clinic on the Pat Bay Highway.

LAST SUMMER Gaunt was the commissioned veterinarian at Sandown Race Track during the harness racing season. Presently, with spring definitely in the air, Dr. Gaunt is busy with calving and lambing, as well as vaccination and worming.

Dr. Guttormson completed her DVM degree at the Western College of Veterinary Medicine at the University of Saskatchewan in Saskatoon in 1976, after getting a Bachelor of Science in Biology at the University of Victoria. During her last year of college, one of Guttormson's elective courses was a several week stay at the Douglas Lake Cattle Ranch, where she and other veterinary students assisted with spring calving of first-calf heifers, the most likely to have some complications.

SHE SPENT one summer between college years, working with Dr. Alan Purvis who runs an equine practice on his farm in Aldergrove. As he has both thoroughbred stallions standing at stud, as well as a surgery clinic there, her time was spent either assisting with breeding or with surgery.

One and a half summers were spent with Dr. Ed Wiebe in his Langley-centred equine pactice. Guttormson's routine was to go to the racetrack each morning, to look after farm calls all afternoon, and, if there was horse racing that evening, to return to the track until late evening. Dr. Wiebe is recognized as one of the best equine surgeons in western Canada, and as a result, looks after much of the surgery in the Fraser Valley area.

THE LATTER half of the summer of 1975 was spent in England and Scotland. Guttormson managed to travel with two vet practices in Newmarket; visit both the vet college at Cambridge and the college at Glasgow; visit the racing stables at Eyr; spectate at a 3-day event; attend the British Equine Veterinary Association meeting; and watch the Royal Dublin Society Summer Hose Show during her stay.

UPON graduation, she spent for months in Kamloops on a thoroughbred breeding farm; returning to Victoria in time to work at the fall thoroughbred racing meet at Sandown.

Guttormson runs her practice, along with her associate Dr. Dick Clegg, out of two offices — one in Saanich on Wallace Drive, and one in Colwood. Small animal surgery and large animal dispensing take place at both locations.

Clegg completed his pre-veterinary education in 1974 when he received a Bachelor of Science in Biochemistry from the University of B.C. Four years later, Clegg finished his DVM degree at the Western College of Veterinary Medicine at the University of Saskatchewan in Saskatoon.

CLEGG'S second summer at the veterinary college was spent touring Europe, working for various veterinarians in different countries. Two weeks were spent with a vet in Gloucestshire, England; another three weeks were spent in Sweden; two and a half weeks were spent in Holland; and one month was spent in Poland, where he discovered horses to be more numerous than cars.

The final summer of veterinary school, Clegg spent working for a veterinarian on the western tip of Prince Edward Island. Draft hoses were in heavy use hauling seaweed or "irish moss", and they, along with some trotting horses, made up a large part of Clegg's practice in the tiny rural town. One particularly memorable experience occurred the day he answered a call to attend a beached porpoise. After receiving an examination and some shots, the porpoise was pushed back into the sea, where it swam happily away.

Clegg's practice is best described as a mixed one: though he is most familiar with large animals, he enjoys caring for small animals as well.

COMING EVENTS

March 31: TAHSHA schooling show, K&M Stables, English flat. Enter day of show, 10 a.m. 658-5725.

April 1: Vancouver Island Appoloosa Horse Club, April Fool's competition trail ride 10:30 a.m. Beaver Lake riding ring, rain or shine. 479-1766 or 479-5750.

April 1: Hunt Valley schooling show. Jumping. 652-3643.

April 13-15: Jean Kerron hunter jumper clinic, Oak Meadows. 479-6843.

April 15-19: Pat Wyse clinic, 479-2737 or 652-3397. Two classes; maximum 15 riders in each. Central Saanich.

Villagers help with ransom

ZAMBOANGA (AP) — Villagers on Laminusa Island chipped in $1,780 to ransom 23 fishermen and a volunteer policeman from Moslem rebels who kidnapped them March 15 while they were fishing off the island in the southern Philippines, the military command reported. The command said the kidnappers demanded 100,000 pesos, or $13,350, but agreed to take 13,000 pesos after negotiations.

feed it a card . . . it'll knit for you.

a brother in your home makes creating knitwear easy!

Create your own exciting knitwear designs for those special spring evenings! Machine knitting's fun, original and easy — the machine does the thinking for you!

Drop by today and see it in operation!

105-733 Johnson (Maynard Court)
Phone 385-0517

Eve OF VICTORIA

3-15

THE GOLDEN HAND wool shop

Washed and Carded WOOL

—for spinning
—for Quilts (natural colours)

SPECIAL $3.95 per lb.

Genuine Cowichan sweaters are made from natural HAND SPUN wool.

537 Johnson Street Victoria, B.C. V8W 1M2 Phone (604) 384-8843

INTRODUCING!
THE ORIGINAL EXCLUSIVE
$10.00 IN-HOME SERVICE CHARGE ON T.V.'S, STEREOS AND MICROWAVES
FROM homark
381-5622
27 BURNSIDE RD. WEST

VALUABLE COUPON · CLIP and SAVE
$10 GOOD FOR ONE IN-HOME SERVICE CALL $10
Includes: 15 min. free labor by our qualified technician. You pay only for parts.
$10 GOOD UNTIL APRIL 7, 1979 $10
3-29

WEEKEND SPECIAL
Effective Thurs., Fri., and Sat.
FREYBE'S LYONER ..... lb. 2.99
While supplies last
FRENCH DEMONSTRATION
THURS. & FRI. MARCH 29 and 30
CAMAMBERT 4-oz. Reg. $1.85 ..... 1.49
FRENCH BLUE CHEESE 5-oz. Reg. $1.89 ..... 1.49
HERBED BEEF-LIVER SAUSAGE ½-lb. 1.49
Adrian's HILLSIDE DELICATESSEN
OPEN WED., THURS., FRI. 'til 9 p.m.
Hillside Shopping Centre 595-2022
3-29

This Weekend
N.Y.O.P.S.
Wait For It!!
Tillicum Furniture
DOWNTOWN
3-30

BITS AND PIECES . . .
BITS OF:
Placemats, Tablecloths, Glassware, Etc., Etc.
PIECES OF:
Flatware, Dishes, Woodenware, Etc., Etc.
30-50% OFF . . .
Wooden Spoon DESIGNS GROUP 5
BLANSHARD AND JOHNSON 384-6611

THURSDAY, FRIDAY, SATURDAY
Taylor's
STARTS THURSDAY "9 A.M."
BLOUSES 1/3 OFF
PANTSUITS } 40% to 60% OFF
SKIRT SUITS }
WHERE THE PRICES FIT LIKE THE FASHIONS
Taylor's apparel LTD.
713 Yates Street Downtown 383-5915
3-29

FUZZY WUZZY

At Fuzzy Wuzzy What you see is what you get

'CLASSY' WE AIN'T *

You don't look at samples. You don't wait for three weeks 'til what you want comes in. You just look around, find it, ask us to roll it out so you can see it, if you like, and take it away. That's it.
We call our carpeting roll ends, or remnants, but some of the pieces are quite large — big enough for a room and a hall, say. They're called that because we have contracts with several carpet outlets to deliver to us what they have left over. And they do. By the truck-load. So we have rolls and rolls and rolls. Because we sell directly to you, you're paying one heck of a lot less than you normally would for such quality. The only reason you pay 7.99 a yard, say, instead of 16-something, is because they're left-overs. But who cares what you call them, so long as you get what you want!

* CLEAN THOUGH, AND HONEST

MONTH-END-CLEARANCE

V.I.'s LARGEST ROLL-END SPECIALIST

Two Super-Duper Special Offers Priced to Save Home Owners Real Dough!

SPECIAL 14 Rolls of Kitchen Carpets 4.95 SQ. YD. Slight Imperfections

SPECIAL! Artificial Turf for Deck, Patio, Porch 4.49 SQ. YD.

3 Stores on The Island:
2 in Victoria 382-6142 382-2622
1 in Nanaimo at Beban Plaza

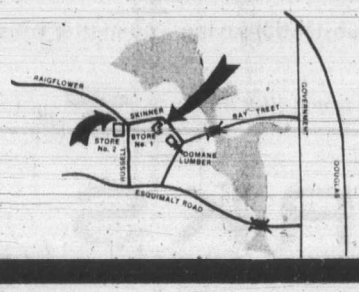

FUZZY WUZZY CARPETS

3-29

Fiber diet eyed as cancer fighter

DAYTONA BEACH, Fla. (UPI) — The deputy director of the National Cancer Institute said Tuesday there is a web of information — but no proof — suggesting increased fiber in the diet might help reduce the risk of colon cancer.

Since there is no known danger from an increased consumption of dietary fiber, Dr. Guy R. Newell said the simple addition of fresh fruits and vegetables to the diet "may act to minimize an individual's chances of acquiring cancer."

Newell said at an American Cancer Society seminar the cancer institute is stepping up its research on nutrition and cancer and the role of fiber in the diet is a key area requiring further investigation.

Fiber consists of plant wall material and other non-nutritive residues of plants. Vegetables such as brussels sprouts, cabbage, turnips, caulflower and brocolli are high in fiber content as is citrus pulp, bran and legumes.

The possibility that a high-fiber diet might have a protective role against cancer of the colon was first raised by researchers in Africa in 1960. Newell said the issue remains unresolved today but there are many ideas and observations dealing with the subject.

"There's a web of information, a puzzle of individual bits and pieces of information," he said. "When you fit it together, it seems to fit. Any single piece of that puzzle can be shot down by somebody because, for every single piece, the information is incomplete."

Newell emphasized that there is no known direct cause and effect relationship between fiber and colon cancer.

But he said scientists have a responsibility to inform the public about what is known, as well as what isn't, so an informed public can make its own individual decisions.

Thanks For Waiting!

Plantarium

RE-OPENING SALE
Just In Time For Easter
MANY ITEMS UP TO ⅓ OFF!

2' UMBRELLA TREES — Reg. 18.00 in 10" Pots. NOW $9.95
FLOWERING KALANCHOES — Reg. 3.50. NOW $2.50
BABY'S TEARS Reg. 1.49. NOW 99¢
Large Selection of 8" Tropicals — Reg. $15.00. NOW $9.95
Large Selection of 2½", 4" and 5" Plants
HUGE RUFFLED BOSTON FERNS — Reg. $20.00. NOW $14.95
ALSO IN STOCK: African Violets, Gardenias, Orange Trees, Hibiscus, Large and Small Hanging Baskets, Large Baskets of Easter Cactus. Reg. $15.00. NOW $7.99
Loaded With Buds!

OUR NEW LOCATION
1692 DOUGLAS STREET (Kitty-Corner to the Bay)

Bulletin Board

Rummage sale from 9 a.m. Friday at Norway House, 1110 Hillside.

●

FILM SHOW

Free noon-hour film show Friday at the NFB Theatre, 811 Wharf Street. Films are: *No Act of God* and *Formula Factor.*

●

RUMMAGE SALE

Ladies' Auxiliary, Gorge Road Hospital, spring rummage sale until noon Friday at Gorge Road Hospital.

●

PC WOMEN

The Women's Progressive Conservative Association of Victoria meets at 2 p.m. Friday in Windsor Park Pavilion, Oak Bay. All welcome.

●

COFFEE HOUSE

Fernwood Community Association coffee house from 8 p.m. Friday at 1294 Gladstone Avenue. Featured performer is Reg Smith, well-known harmonica player. Other musicians will drop by to play as well. No cover charge, refreshments available.

●

WILDLIFE FILM

Audubon Wildlifefilm *Grassroots Jungle* at 8 p.m. Friday and Saturday in the Provincial Museum's Newcombe Auditorium. Personally narrated by Fran Hall, film shows a week in the life of a small pond. Tickets at door, $1.75 adults, $1.25 studenst and golden age. Sponsored by the Victoria Natural History Society and the B.C. Provincial Museum.

●

CLASSY CAST-OFFS

Art Gallery Women's Committee classy cast-off sale from 10 a.m. to 1 p.m. Saturday in the Art Gallery, 1040 Moss Street. Toys, books, clothing, linens, glassware, hats, jewellry, crockery, treasures, kitchware, white elephant, home baking and more. Donations gratefully received, for pick-up phone 592-2992 or 384-4101.

●

RUMMAGE

Victoria General Hospital Auxiliary rummage sale from 10 a.m. Saturday in the Nurses' Residence Auditorium. Clothing, books, attic treasures, plants and more, sandwiches and coffee $1. Donations needed, for pick-up phone 592-3493, 382-3527 or 479-1350.

●

AUCTION

The Victoria YM-YWCA International Development Committee will hold an auction from 10 a.m. Saturday at Oak Bay United Church, 1369 Mitchell Street, to raise funds for the Chittagong, Bangladesh, YMCA. Donations gratefully accepted. For information contact the Victoria Y, 880 Courtney Street, phone 386-7511.

●

ART SHOW

St. John's United Church art show and tea at 2 p.m. Saturday in the church, 10990 West Saanich Road. Home baking and white elephant sale.

●

CHORAL WORKSHOP

Choral concert and workshop conducted by Don Forbes, director of the B.C. Boys Choir. Workshop at 2 p.m. Saturday in Memorial Hall, concert by 60-member B.C. Boys and Girls Choir at 7:30 p.m. Saturday in Christ Church Cathedral. Admission to workshop $1, to concert $2 adults, $1 students and pensioners. For information phone 477-9892 or 592-1082.

Dual Imagery

in one superb coat. Here, the understated ease of our reversible wool wrap coat.
The look and feel of quality. Seasonless.
Camel/natural, Grey/natural.
Tall sizes: 12–20
$155.00

Victoria
910 Government Street
Harbour Square
TELEPHONE: 388-7034

TALL Girl

SPOTLIGHT SALE
20% OFF
BATH MATS
TANK SETS
LIDS

Regular Merchandise

3 DAYS ONLY Thurs., Mar. 29 Fri., Mar. 30 Sat., Mar. 31

● JENNY JONES Quality tufted bath mats, lids, tank covers in 100% dupont nylon. Oval with fringe contour, oblong. Regular and large sizes. Colors galore.

● FIELDCREST Famous make nylon pile bath rugs. Non-slip cushion waffle safety backs. Oval, round, oblong. All sizes in mats, contour too. Also lids and tank sets. All the latest colors to co-ordinate with your Fieldcrest towels.

INTRODUCTORY SALE OFFER ON MONOGRAMMED GUEST FINGERTIP TOWELS ONLY 1.99 each
Heat-seal applications, up to 4.98 value. Embroidery and flock initials, floral and sports designs. 100 dozen Cannon towels (86% cotton, 14% polyester). Ten fashion colors.

GIFT IDEAS FOR ANNIVERSARIES, BIRTHDAYS, SHOWERS & WEDDINGS
Sorry, No Refunds or Deposits on Sale Items
Exchange and Store Credit Notes Welcome

James Bay Square
BATH & KITCHEN
IN THE NEW JAMES BAY SQUARE
10—435 SIMCOE ST. AT MENZIES 385-2523
Free Covered Parking Behind Safeway
3-29

Mel's BARGAINS
USED FURNITURE and APPLIANCES
3460 QUADRA

PASTICCERIA
OPEN Tues.-Sat. 9:30-5:30
CLOSED SUN. and MON.
TORINO
Italian Bakery

HAND MADE EASTER EGGS

EASTER BAKERY SPECIALS

"Easter Doves"

Try this typical Italian Easter cake — loaded with raisins and candied fruit. A delicious Easter treat!

If you're tired of the mass-produced variety, try these superb pure dark chocolate ones, each with a different surprise inside. Something truly special!

3197 QUADRA
388-4557

Tolmie Ave. Quadra
At the intersection of Tolmie and Quadra
3-29

Pennington's

DRIZZLE DAZZLERS
in sizes 16½ to 24½

What a great way to weather the weather.

A. The newness comes through effortlessly in the knit collar and cuffs to the gently shirred front and back yoke. In oyster or dark brown Rainsheen® (lustrous polyester/cotton) $59.98

B. You'll be singing in the rain in our poly/coton poplin coat with full back pleat, tab details on sleeve and gently pleated front and back yoke. In natural, powder blue or bamboo $77.00

HILLSIDE CENTRE 595-2521

Sears

Save $90
Kenmore Free-Arm makes sewing simple

Converts easily to regular flatbed!

$199
Reg. $289.99

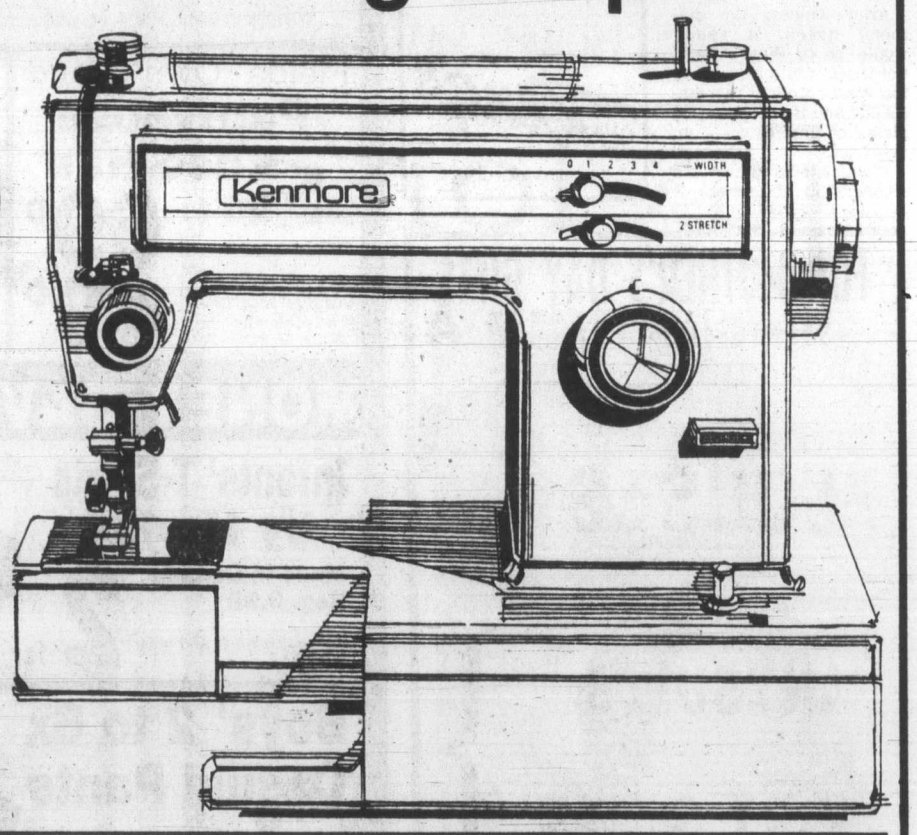

Kenmore Free-Arm sews hard-to-reach areas like hems and sleeves.
Base plate slips on easily to convert to a flatbed for your regular sewing.
Dial to choose 4 built-in stitches — 2 stretch and 2 utility.
Top-mounted bobbin winder and motor/light safety switches
25-yr. guarantee on mechanical parts; 2-yr. on electrical parts. 20R 081 231
Instruction provided on purchase of any Kenmore sewing machine.

Charge it on your All-Purpose Account!

Save $40
Powermate beater-bar gets the job done!

169.88
Reg. $209.99

It's a canister and upright in one! A combination that will clean your whole house thoroughly. Beater bar and brush is powered by its own motor to beat out dirt and sweep it away in all carpets. Includes tools for floor, upholstery and dusting fit in ride-along caddy. Full-width step-on switch. 6' hose, 20' cord. 20R 032 888.

Sewing Machines, Vacuums (20). Phone enquiries welcome: 595-9111. Advertised prices in effect now through 5:30 p.m. Sat., Mar. 31, while quantities last.

Simpsons-Sears Ltd.

"Reg." and "Was" refer to Simpsons-Sears Ltd. prices.

Alcohol abuse by youth becoming global problem

LONDON (AP) — Some children in the Soviet Union start hitting the vodka before they're 10. In Britain there are almost twice as many teen-age drunks as 12 years ago, and in West Germany laws banning liquor sales to those under 16 are widely ignored.

A survey by Associated Press shows many European countries now are deeply worried by the ravages of alcohol among their young people and are spending millions of dollars trying to do something about it.

Their experience is similar to that of North America in the last few years when drinking and voting ages were lowered at the same time.

Some European countries claim to be making progress in the battle against teen-age drunkenness and some say the problem is not as serious in their countries as elsewhere. But others appear to have little success halting a trend that experts say is caused by many factors.

These include increasing affluence among the young, an oft-found feeling that modern life is futile, a desire to ape adult drinking — itself on the rise in some places — and the equation of alcohol with maturity and sophistication.

Here is a country-by-country report:

●BRITAIN: Youngsters swigging cheap wine from the bottle are a common sight on London streets. The Royal College of Psychiatrists said last month that teen-age drunkenness has almost doubled in the last 12 years, to 4,805 convictions a year.

It quoted teachers as saying alcohol is replacing drugs as a social problem and is believed to be behind the upsurge of attacks on teachers.

It also said that Britain has 300,000 alcoholics of all ages in a population of 56 million and that Britons of all ages are drinking almost twice as much as 30 years ago. Dr. Griffith Edwards of the Institute of Psychiatry said major factors behind increased drinking were "less job satisfaction and more money."

The Church of Scotland said 98 per cent of boys and 96 per cent of girls in Glasgow, hard-drinking Scotland's largest city, regularly drink at age 17. The law, as throughout Britain, prohibits the sale of alcohol to those under 18, but it is widely flouted.

●FRANCE: A government committee on alcoholism said drinking among youngsters declined in 1960-68, but now appears to be increasing. The committee organizes lectures on alcoholism and has banned serving alcohol at school lunches to those under 15. The move raised eyebrows in wine-drinking France.

●WEST GERMANY: It is illegal to sell alcohol to those under 18 and those between 16 and 18 can be served drink in bars and restaurants only when with an adult. But the government says the laws are widely disobeyed.

●SOVIET UNION: Soviet officials have expressed concern in recent years about heavy drinking by teenagers. The education ministry said last year that 90 per cent of Soviet alcoholics had their first drink before age 15 and one-third before age 10. It said a five-per-cent rise in alcohol consumption was largely attributable to youngsters at schools and technical colleges. TV and newspapers regularly appeal to parents to set a good example by moderating their own drinking.

●SWEDEN: Parliament decided in 1976 to lower the voting age from 20 to 18 but kept the age at which youngsters can buy hard liquor, wine and strong beer at 20. However, Stockholm school children interviewed in a poll this month said they had no difficulty getting older persons to buy them drink and the poll showed 90 per cent of 15-year-olds drank regularly.

HELP!

We still need a nice home. The lady who was going to take us could'nt.

WE ARE 3 ADORABLE SPAYED FEMALE HOUSE-CATS, Mother and 2 Daughters. (Nipper, Spook and Patch). Our parents are going to live in Hawaii and we don't want to go into quarantine for four months. We are good company, lots of fun and come complete with tree house, baskets, collars, food, all shots, etc.

WE NEED A GOOD HOME TOGETHER SO PLEASE PHONE AS SOON AS POSSIBLE 382-6824

THE ACES

IRA G. CORN, JR.

"The greatest difficulties lie where we are not looking for them." — Goethe.

Declarer saw few difficulties in his play of today's interesting game. West's overcall and opening lead assured declarer that he could comfortably manage two stoppers in West's long suit. Unfortunately, two were not enough and declarer tossed away his only chance.

South had a winning idea when he chose to bid three no trump instead of raising to four spades. Against a spade game, East would lead the singleton diamond and it would be "easy pickins" for the defense to collect 200 points.

Against three no trump, West led the diamond jack and South played low from dummy as he mentally congratulated himself for finding the right contract. Declarer's diamond king won the first trick and, too late now, declarer counted his tricks.

He had only eight without a spade trick, so he led a spade to dummy. West won, cashed the ace of diamonds and led a low diamond and declarer's hopes were gone. West eventually scored two spades and three diamonds and the game was one down.

Declarer played too quickly to the first trick. West's overcall had virtually marked West with the ace of diamonds and the two high spades. And had he done more thinking and less congratulating, declarer would have played dummy's diamond queen on West's jack.

After winning the diamond queen, a spade would go to West's king, but there would be no way for West to clear the diamonds and there would be plenty of time to score an overtrick.

It's nice to have two sure stoppers in the enemy's suit. However, if three are there, three should always be better than two.

NORTH 3-27-A

♠ Q 10 9 7 2
♥ Q J
♦ Q 7 6
♣ K J 8

WEST	EAST
♠ A K	♠ 6 4 3
♥ 8 3	♥ 10 9 6 5 4 2
♦ A J 10 8 2	♦ 4
♣ 10 7 6 4	♣ 5 3 2

SOUTH
♠ J 8 5
♥ A K 7
♦ K 9 5 3
♣ A Q 9

Vulnerable: North-South. Dealer: South. The bidding:

South	West	North	East
1 NT	2 ♦	3 ♠	Pass
3 NT	Pass	Pass	Pass

Opening lead: Jack of diamonds.

Advertising helps good things happen.

CANADIAN ADVERTISING ADVISORY BOARD

New Modes in SELBY

ARCH PRESERVER AND EASY-GOERS

The fashion shoes with built-in comfort

Always at King's

1453 DOUGLAS ST.

3-13

FOR MOTHER'S DAY GIFTS

10x13 COLOUR PORTRAIT PACKAGE

1—10x13 Decorator Portrait in framing matte
1—8x10, 2—5x7's, 2—3x5's, 4—2x3's, 8 Billfold

ALL FOR $19.95 PLUS TAX

All ages welcome — groups $1.00 for each extra person.

WED. MAR. 28	THURS. MAR. 29	FRI. MAR. 30	SAT. MAR. 31

Photographer's Hours:
Wed., Thurs., Fri., 10-1, 2-5, 6-8; Sat. 10-1, 2-5

MAYFAIR SHOPPING CENTRE

"THE PLEASANT PLACE TO SHOP"

For information call 388-4238

Scope Photography

3-29

Hurry, Hurry Last 3 Days!

Fields

Sale Continues Until March 31, 1979

DOLLAR DAYS

FANTASTIC SAVINGS FOR MEN and LADIES AT PRICES YOU CAN'T AFFORD TO MISS!

SAVE 33% on Ladies' Washed Denim Jeans by GWG
Our Low Reg. 14.98 9.99 Sale
Practical fashion that's always in style. Popular 5-pocket styling.

JEANS! JEANS! JEANS!
All Made in Canada
All 1st Quality!
All Terrific Value!
SAVE 24%
Our Low Reg. 16.99 12.99 Sale
100% pre-washed cotton denim, with five-pocket jean styling. Get several pairs — now!

Brushed Denim or Corduroy Jeans for Men
Famous Name Brands
SPECIAL CLEARANCE 7.88 Sale
100% brushed cotton or corduroy with 5-pocket jean styling and flare legs. Assorted colours.

SAVE 33% on Ladies' Famous Maker Short-Sleeve Shirts
Reg. 4.98 3 for $10
Wash and wear 100% polyester in prints and solids. Sizes 10 to 18.

Sportswear for Men
Acrylic Hooded Sweatshirts
Full zip front, long sleeves; assorted colours in sizes S,M,L,XL. ..... 8.88 Sale
Knit Acrylic Jogging Suits
Reg. 23.95 to 28.00. Full zip, convertible collar. Elastic waist pants. Assorted colours, in sizes S,M,L,XL. 17.88 Sale

SAVE 38% Terry T-Shirts for Men
Our Low Reg. 7.99
Short sleeve, V-neck in acrylic nylon. Assorted colours. S,M,L,XL. ....SALE $5

Fields' Own Brand Pantyhose and Knee Hi's
Reg. and sandlefoot pantyhose. Sizes A and B. ..... 69¢
One size knee hi's. Wide comfort top ... 49¢

SAVE 33% Antron III Briefs for Ladies
Reg. 1.49 99¢
100% nylon, cotton gusset, S,M,L.

Western Style Chambray Shirts for Men
100% cotton, Western styling, with contrast stitching. S,M,L,XL. ..... 5.99 Sale

Western Plaid Shirts with Pearl Snap Fasteners
Polyester/cotton in plaids and checks. Sizes S,M,L,XL..... 7.88 Sale

MONEY SAVING BARGAINS FOR BOYS and GIRLS

Infants' T-Shirts by Harley
Made in Canada
Reg. 3.98
Easy-care wash and wear fabric. 2 for $5

Infants' Cotton Sundresses
Made in Canada
Reg. 2.98
Pre-season special! Assorted colours. 12, 18 and 24 months. $2

Boys' Nylon Socks 6-8½ and 8-10½
Reg. 69¢ to 89¢
Ankle-length in plains and fancies of 100% nylon. 4 for $2

Boys' 2 to 6x Casual Pants
Reg. 5.98
½ boxer. Assorted drills and brushed fabrics. $5

Boys' 8 to 16 Novelty T-Shirts
Comfortable, easy-care polyester/cotton. Assorted designs and colours. $4

Boys' 8 to 14 Corduroy jeans
By H. D. Lee
Assorted flare leg or boot cut styles, in Western Cut. Assorted colours. $10

FIELDS HELPS YOU SAVE DOLLARS!

TOWELS
Bath 26"x48" 5.99
Hand 16"x28" 3.49

Face Cloths 77¢ ea.
Tea Towels 79¢ ea.

Red Sole Boots
Men's 8.99 Black with red foxing. Sizes 7-12.
Boys' 7.99 Full sizes 1-6

master charge CHARGEX VISA 1420 Douglas, Downtown Esquimalt Plaza, Belmont Centre While Quantities Last

Crash probe 'incomplete'

BRAMPTON, Ont. (CP) — The Canadian Air Line Pilots' Association has criticized a federal transport department report on the crash of an Air Canada DC-9 in which two persons were killed and 105 injured last summer, saying it is incomplete and shows the need for an independent accident investigation body.

Association president Capt. Roland Cook said Wednesday in a statement that he was concerned because the report did not fully examine areas such as the failure of a retreaded tire on the aircraft.

The report, released Tuesday by the transport department's aviation safety and investigation bureau, said the failure of Air Canada to train its pilots in the use of maximum braking procedures contributed to the crash of Vancouver-bound Flight 189 at Toronto International Airport on June 26.

The plane's takeoff was aborted by the pilots. But the DC-9 crashed into a ravine at the end of a runway, breaking into three pieces.

The report said that if the pilot, Capt. Reginald Stewart, had applied maximum braking pressure within six seconds of seeing the flash of a landing gear failure light, the crash could have been prevented.

Cook said the report did not single out the pilots for blame "for it clearly points out that they were but one component of the system and the chain of events."

But the tire failure at a critical time in the plane's take-off procedure was "very lightly dealt with, with a complete lack of any investigation into the known dangers of mixing various brands of tires on an aircraft, as in this case, or the obvious inadequacies of the tire-testing process" he said.

QUEBEC NURSES PROTEST

MONTREAL (CP) — Day-shift nurses and medical technicians across Quebec staged work disruptions Wednesday to protest government contract offers but Montreal-area hospitals were largely unaffected.

Nurses in English hospitals here experimented with an "anti-strike"—overstaffing hospitals instead of striking them—but ran into problems because most institutions refused to comply with it.

The union representing nurses in Montreal's French-speaking hospitals wasn't involved in the protests.

Elsewhere in the province, nurses opted for a traditional withdrawal of services and set up picket lines outside their institutions.

UVic Calendar

This week at University of Victoria.

Friday

10 a.m. to 4 p.m. — Visual Arts graduating major students group show until Tuesday at the Maltwood Art Museum and Gallery, University Centre.

8:30 a.m. to 4:30 p.m. — *Images in Wood*, print display of woodcuts by Peggy Arber, continues until Monday at Phoenix Theatre. Display is also on view evenings when *Lysistrata* is being performed.

12:30 p.m. — Fridaymusic, free noon-hour concert. Music Building, Recital Hall.

8 p.m. — *Lysistrata*, final play of the season directed by Carl Hare with a cast of 48 UVic students. All seats $3. Phoenix Theatre.

8 p.m. — Taylor Music Scholarship concert. University Chorus and Orchestra with guest soloists will perform Mendelssohn's oratorio *Elijah*. The role of Elijah will be sung by Bernard Turgeon and George Corwin will conduct. Tickets $6, $5 and $4, students and senior citizens $3. University Centre Auditorium.

Saturday

8 p.m. — *Lysistrata*. See Friday for details. Phoenix Theatre.

Sunday

2:30 p.m. — *Elijah*, repeat of Friday evening performance. University Centre Auditorium.

Monday

8 p.m. — Faculty Recital Series, Concert V. *Canadian Music of Today*, works by members of the School of Music, performed by the University of Victoria Faculty Ensemble, George Corwin, conductor. Tickets are $3 adults, $2 students and senior citizens. Music Building, Recital Hall. This performance is also part of the dinner-music series. Patrons interested in attending dinner prior to the concert are asked to contact the Division of University Extension, 477-6911, local 4802. Tickets for the dinner-music are $11 per person, which includes dinner and the recital.

8 p.m. — University Extension Association will sponsor a lecture by Dr. R.H. Roy, UVic Department of History, on the topic *The Approach From the Sea*. Admission 50 cents. Elliott 168.

Tuesday

12:30 p.m. — Tuesdaymusic, free noon-hour concert. Music Building, Recital Hall.

Wednesday

8 p.m. — free concert by the University of Victoria Wind Symphony conducted by Jesse Read. University Centre Auditorium.

Thursday

8 p.m. — concert by UVic Jazz Band. All tickets $2. University Centre Auditorium.

Friday, April 6

12:30 p.m. — Fridaymusic, free noon-hour concert. Music Building, Recital Hall.

Franciscan SALE

SAVE $20 on casual tableware

16-pce. starter sets

NOW ON SALE MARCH 29 TO APRIL 14th

	Reg. Retail Value	Special Retail	Consumer Savings
16-pce. Starter Set	69.95	49.75	20.00
4 Fruit Nappies	29.00	19.99	31%
4 Tea Plates	29.00	19.99	31%
4 Soup/cereals	36.00	24.99	30%
5-pce. Completer Set	49.95	35.99	28%

SPECIAL SAVINGS! ON DISCONTINUED PATTERNS
Including: SUNDANCE, FLORAL, NUT TREE

SALE PRICE 2.00 EA.

PATTERNS ON SALE
Butterscotch Origin Kismet
Chestnut Reflections Mandalay
Honeycomb Dragon of Kowloon Orient
Midas Exotic Garden

AND TO COMPLEMENT YOUR FRANCISCAN TABLEWARE . . .
FRANCISCAN CASUAL CRYSTAL
BROKEN SIZE RANGES ONLY IN PLUM, CORNSILK, CITRON, SMOKE OLIVE, & ICE. Reg. $4 each.

Oak Bay Hardware
2213 Oak Bay Ave. 598-4222
3-29

Canada Post Postes Canada

New Postal Rates

Effective April 1st, 1979

First Class letters 17¢

Greeting cards 15¢

Outside Canada and the U.S.... 35¢

Outside Canada and the U.S.... 18¢

For other rate changes, please check with your local Post Office.

Canada Post... linking 23 million Canadians.

nickie's copper corner
1700 Douglas St. 385-1118
(across from the Bay)

PRE EASTER SALE
GIFTS GALORE
VASES
PLANTERS
SCALES
BRASS BELLS
CANDLE HOLDERS
LETTER SCALES
COPPER POTS
WATERING STANDS
3-29
AND MUCH, MUCH MORE

FULL MEASURE OF FOOD VALUE FOR YOUR FOOD DOLLAR

LOW COST

Hillside Low Cost, Hillside Avenue
Young's Low Cost, 3888 Carey Road
Tam's Way Food Market, 3337 Metchosin Road
Belmont Park Low Cost, Belmont Park
Deep Cove Low Cost, 10940 W. Saanich Rd.
Quan's Low Cost, Metchosin Rd.
Brown's Low Cost, 230 A Menzies St.
Raynor Low Cost, 3931 Blenkinsop Road
Super Low Cost, 899 Esquimalt Road
Wellburn's Super Mart, 1058 Pandora
Lee & Sons Low Cost, 4085 Quadra Street
Gorge Produce Low Cost, 76 Gorge Rd.
Superway Low Cost, 2007-2009 Oak Bay Ave.
Lewis Low Cost, 2897 Foul Bay Road

We Reserve the Right to Limit Quantities

PRICES EFFECTIVE MARCH 29, 30, 31

MAPLE WOOD FRESH OR FROZEN ROASTING CHICKEN Gr. A 1.09 lb.
WESTERN FAMILY MARGARINE 3 lbs. 1.59
WESTERN FAMILY SINGLE CHEESE SLICES 16 oz. 1.79
NESTLES MINI PUDDINGS 3 5-oz. tins 79¢
WESTERN FAMILY CAKE MIXES PLUS BRAN MUFFIN MAKE 1 LAYER OR 2 LAYERS 79¢ 2 POUCHES PER BOX
NABOB COFFEE lb. 2.69
NABOB TEA BAGS 125 bags 3.49
ENCORE INSTANT COFFEE WITH CHICORY 8 oz. 4.49
ALOHA COCONUT 7 oz. pkg. 65¢
DELTA LONG GRAIN RICE 4 lbs. 1.95
POST ALPHA BITS 450 g. 1.25
ALLENS PURE APPLE JUICE 48 oz. 99¢
NESTLES SOUP TIME pkg. of 4 55¢
LIPTONS CHICKEN NOODLE SOUP pkg. of 2 49¢
PURINA CAT CHOW SEANIP OR DAIRY DINNER 4 kg. 3.59
NORTHERN GOLD GRANOLA 1 lb. 75¢
WINDEX TRIGGER WINDOW CLEANER 1.15
JAVEX BLEACH 64 oz. 75¢
ENDUST FURNITURE POLISH 6 oz. 1.25
COMET CLEANSER 2 22 oz. 1.29
MR. CLEAN CLEANSER 48 oz. 2.09
JOY LIQUID DETERGENT 32 oz. 1.25
GLORY RUG CLEANER 22 oz. 2.29
FUTURE FLOOR POLISH ACRYLIC, 27 oz. 2.39
REYNOLDS ALUMINUM FOIL 18 inch 1.29
KEN MEAL OR KIBBLED DOG FOOD 2 kg 1.59
ROVER DOG FOOD 4 15-oz. tins 99¢
CANADA #1 SNOWBOY CELERY ..... ea. 49¢
OKANAGAN NEWTON OR SPARTAN APPLES 3 lbs. 98¢
CALIFORNIA RADISH OR GREEN ONION 2 bun. 39¢

FULL MEASURE OF FOOD VALUE FOR YOUR FOOD DOLLAR

Police force has new home in Esquimalt

The dual Esquimalt police and fire department came up from underground Wednesday and moved down the road to the municipality's new public safety building at 500 Park Place.

The force has been quartered in the basement of the muncipal hall for 25 years and in recent years staff has been plagued by overcrowding. A referendum last spring allowed the municipality to go ahead with the building which at that time was expected to cost $870,000. When tenders were open it had come in at $820,000.

Although the force has moved in, Mayor Art Young said that the official opening won't be until May.

The two-storey building gives the force almost 10 times the space it had in the municipal hall. The old quarters are expected to be taken over by the municipal engineering department.

Only the ground floor will be used by the force while the second floor will remain unfinished until needed, possibly as a dormitory for firemen when the force is split.

There are two bays for fire trucks as well as a third for an ambulance.

The police section includes a camera-monitored cell, a separate breath-test room, two interview rooms, a lunch room and two locker rooms. A communications room is surrounded by bullet proof glass and contains about $65,000 in radio equipment.

Hostage drama ends in Calgary

CALGARY (CP) — A man with a knife took 18 persons hostage in a downtown Calgary bank Wednesday and held them for 1½ hours before being overpowered by a policeman in plain clothes, city police said.

Police said the man entered a branch of the Canadian Imperial Bank of Commerce and held the manager at knife-point. At first he made no demands but later asked for and got an unspecified amount of money.

The incident ended when the man was apprehended by the policeman as he was trying to herd 14 bank employees and four customers into the vault.

Michael Edgar Amirault, who police say is in his 20s and is a recent arrival to Calgary, has been charged with armed robbery and unlawful confinement.

LOW-PRICE GROCERIES

BEEF SALE

CUT FROM CAN. GR. A 1 or 2 BONELESS POT ROAST 1.49 lb.

CHUCK STEAK ..... lb. 1.49

CROSS RIB ROAST ..... lb. 1.89

MAPLEWOOD FRESH OR FROZEN ROASTING CHICKENS ..... lb. 1.09

PRODUCE

CALIF. CAN. NO. 1

SNOBOY CELERY ..... ea. 49¢

RADISHES and GREEN ONIONS ..... 2 for 39¢

ASPARAGUS ..... lb. 1.29

STRAWBERRIES ... bskt. 79¢

OKANAGAN APPLES SPARTAN NEWTON. 3 lb. bag 99¢

GROCERIES

POTTING SOIL 9 litres 99¢

AYLMER TOMATO JUICE ..... 48 oz. 89¢

DELTA LONG GRAIN RICE ..... 4 lbs. 1.95

NABOB COFFEE ..... lb. 2.69

WESTERN FAMILY MARGARINE ..... 3 lbs. 1.59

MRS. SMITH APPLE PIES ..... ea. 1.19

WELLBURNS FOOD STORE

ON THE CORNER OF PANDORA and COOK

We Reserve the Right to Limit Quantities

PRICES IN EFFECT MAR. 28 to APRIL 1

LOTS OF PARKING FAST SERVICE

OPEN 7 DAYS A WEEK | MON.-FRI. 9-9 | SAT. 9-6 SUN. 10-6

Woolworth

3 DAYS ONLY

3.00 AND UP BARGAIN DAYS

March 29, 30, 31 While quantities last

INFANTS' AND CHILDREN'S WEAR

Baby Blanket 100% Acrylic. Stripe or plain. 36"x50" 3.88

Children's T-Shirts 100% Polyester. Solid color with contrasting stripe. Size 4-6x 2.88

Children's T-Shirts Numbered front. Assorted colors. Sizes 4-6x 1.88

Ladies' and Teen's Wear

Ladies' T-Shirts 100% Nylon. Embroidered front. Assorted colors. SML 2/2.88

Ladies' T-Shirts Cotton/Polyester. Solid colors. SML 2/4.88

Ladies' Blouse Polyester/Cotton. Mandarine collar, 4-button front. Size 8-16 in assorted colors 14.88

Ladies' SS Blouse 100% Polyester. Assorted prints/plains. Size 10-20 ..... 2/6.88

Ladies' Novelty Sweatshirt Cotton/Polyester. Assorted colors. SML 6.88

Ladies' Pants 100% Polyester. Belted, assorted colors. Sizes 9-18 ..... 8.88

Ladies' Larger Size Pant 100% Polyester. Assorted colors. Sizes 38-44 ..... 5.88

Ladies' Shift Dress Sleeveless, front pocket. Assorted prints. Size SML 2.88

Ladies' Bikini Brief 100% Nylon. Sizes SML ..... .88

Vogue Fuller-Figure Bra Criss-cross bra. Size 36C-44D 3.88

Ladies' Bermuda Hose Acrylic/Nylon. Size 9-11 ..... .88

Misses' Bermuda Hose 100% Nylon. Assorted colors. Sizes 7-9½ ..... .88

One-Size Pantyhose All Sheer. Beige or spice 3/1.88

Queen-Size Pantyhose Beige or Spice. Fits 160-210 lbs. ..... .88

Ladies' Scarves Approx. 27"x27". Assorted patterns 2/2.88

Ladies' Tennis Hat Assorted colors. Sizes SML 1.88

Ladies' Peak Caps One size fits all. Assorted styles 1.88

MEN'S AND BOYS' WEAR

Boys' Denim Jean ½ boxer waist. Size 7-10 ..... 3.88

Men's Astrology T-Shirt 100% Acrylic, Zipper front. Assorted colors. SML ..... .88

Men's T-Shirts 100% Cotton. Assorted colors. SML 1.88

Men's Work Socks 3-lb. weight. 40% wool/40% unknown/20% nylon ..... .88

Men's Dress Hose 4-pair package. 100% Nylon. Size 10-12 ..... 2.88

Men's Western Shirt Bar M Rancher. Snap button. Assorted patterns. SML 8.88

Jewelry & Novelties

Men's or Ladies' Wallets Assorted styles and colors 3.88

Men's LCD Quartz Watches 4-function. Assorted styles 24.88

Swiss Made Watches Men's, ladies' or children's. Assorted styles. 1-year guarantee 12.88

Zodiak Pendants Assorted styles ..... .88

Ladies' Earrings Clip or pierce. Assorted styles 1.88

Family Footwear

North Star Jogger Sizes 11-3. White with blue trim 9.88

Ladies' Popsicle Sandal Vinyl construction. Assorted colors. Sizes 5-9 ..... 2.88

Vinyl Handbags Assorted styles and colors 5.88

STATIONERY AND WOOL

Facial Tissues Facelle Royale. 200 tissues 3/1.88

All Occasion Cards 25 per pack. Assorted scenes 2/2.88

Jumbo Photo Album 40 adhesive pages. Assorted designs 3.88

Security Chest Fire resistant. Approx. size 4½"x12¾"x8¼" 14.88

Paper Plates 9" size. 70 count 2/1.88

Styrofoam Cups 7-oz. cups. 51 count 3/1.88

Oil Lamp Assorted styles. Approx. size 6" 2/2.88

Terylene Polyester Batting 78"x100" size. 100% Polyester 4.88

Frosted Yarn Junbo Ball. 200-gram. Acrylic/Nylon 2/4.88

Phentex Yarn 3-ply, 3.2-oz. ball. Assorted colours 3/1.88

SEWING NEEDS

Wooden Sewing Baskets Fold-out tray 25.88

Sewing Chest 2 removable trays 7.88

Printed Flannelette 100% Cotton. 90 cm wide 3M/3.88

Printed Eyelet Polyester/Cotton. 115 cm wide ..... M 4.88

Fashion Violets Dacron/Cotton. 15 cm wide ..... M 3.88

Dressmaker Scissors Pinking shears or scissors 3.88

HEALTH & BEAUTY AIDS

All Purpose Cream Lanolin or olive oil. 460-ml size 1.88

Styling Brush Heat resistant bristles 2/2.88

Breck Shampoo 500 ml size. Normal, Oily or Dry 1.88

TIDE Laundry detergent. 12 litres or 4.8 kg box 2 for 10.88

PAMPERS Disposable Diapers 24 Toddlers size. 23-lbs. or over. Our Woolworth Regular Price 3.49 Our Woolworth Sale Price 2.88

LUNCHEON FEATURE Hot Turkey Sandwich With choice of 30¢ beverage. 1.88

BARGAIN PRICED PAPER TOWELS Facelle Royal. 2-ply, 2-roll package. Our Woolworth Regular Price 1.16 Our Woolworth Sale Price 2/1.88

WEED EATER Clippie grass trimmer Our Regular Price 28.99 Our Woolworth Sale Price 22.88

CANDY

Pic 'n' Mix Assorted varieties ..... 2 lbs. 2.88

Chocolate Eggs Foil wrapped. 300 g in net bag 2/2.88

12 Easter Eggs Marshmallow egg in egg carton 2/1.88

Lowney's Easter Eggs 4 eggs per package. 152 gram ..... .88

Lowney's Fruit Nut Eggs 113 gram 3/1.88

Solid Milk Chocolate Rabbit 454 gram 2/4.88

Neilson's Invitation Luxury mint cream. 4.8-oz. ..... .88

Johnson's Dry Roast Peanuts 12.3-oz. tin ..... .88

MUSIC AND CAMERAS

8-Track and Cassette Cases Assorted colors 15.88

Children's Record Player Assorted colors 24.88

Hammenex 1260/F Camera 126 Cartridge load 9.88

Vivitar 600 Camera With built-in flash 47.88

Cassette Player/Recorder Portable. AM/FM 54.88

Assorted Music Books Artists such as Fleetwood Mac, Abba and Queen 5.88

TOYS AND GAMES

Action Sets Western or Army 4.88

Nerf Football Blue, green or red 3.88

Plastic Shopping cart With Wheels 5.88

Badminton Sets For 2 players 2/2.88

Children's Books Assorted titles ..... .88

Ten-Speed Bike 'Hustler' Ladies' or men's 98.88

GARDEN SHOP

6" Tropical Plants Assorted varieties 2.88

Potting Soil 2-kg bag 2/.88

Patio Pots 9"x12" 1.88

Clay Pots 6" size 2/2.88

Garden Hose Plastic, 50 ft. long, ½" diameter 5.88

Oscillating Lawn Sprinkler 4.88

Small animal Starter Kit 7 pieces 13.88

Hamsters 1.88

Hamster Cages With exercise wheel 9.88

Outdoor Lounge On wheels. Floral mattress 34.88

Lawn Chairs 5-web Assorted colors 6.88

HOUSEWARES

Corelle Livingware 20-piece set. Assorted patterns 30.88

Dema Brand Glasses Wine, champagne or liqueur 2.88

Vintage Cannister Set 4-piece. Orange, brown or gold 5.88

T-Fal Cookware Set 8-piece set 67.88

Electric Fry Pan Caprice. Fully immersible 20.88

Proctor Silex Iron Steam/dry 16.88

Iona Mixer With stand and bowls 29.88

Enamel Cookware 7-piece set 14.88

Assorted Rubbermaid Message Centre, Grocery Bag Holder, Cup and Plate Carousel 3.88

Juice Set Includes 4 glasses, one 54-oz. chiller 3.88

Pyrex Tea Pot 6-cup size 8.88

HOUSEHOLD NEEDS

Vinyl Covered Hanger 8-pack ..... .88

Jumbo Sponges 6 per package. Assorted colors ..... .88

Yacht Mops 8-oz. of yarn 2.88

Bathroom Hampers White, pink or gold 9.88

Wall Paper 21"x33" 2/5.88

Plastic Gas Cans 5 imp. litres 3.88

Door Mirror With wooden frame 7.88

Modern Pictures 16"x20". Various scenes 8.88

3-Piece Picture Grouping Various scenes 25.88

Table Lamps Tri-light, various ceramic-look bases 2/25.88

Scatter Mats Assorted colors 2/2.88

Blankets Fits twin or double size 6.88

3-Shelf Stand Approx. 23"x16"x27" 29.88

Luggage Sets 2-piece with wheels. Brown only 38.88

BAKERY

Hot Cross Buns 15/1.88

Sausage Rolls 8/1.88

Assorted Yeast Donuts 14/1.88

SMOKE SHOP

Filter Tubes Choice of Filterite, Premium, Century, Export or Filtromat. 200 per box 4/1.88

Colts Cigars Regular and mild. Package of 8 ..... 3/1.88

Coffee Mugs Raised novelty design ..... .88

1200 Douglas

STORE HOURS: Mon., Tues., Wed., Sat. 9:30 a.m. to 5:30 p.m. Thurs. and Fri. 9:30 to 9:00 p.m.

Downtown

We Reserve the Right to Limit Quantities

Use These Cards in Woolworth Stores Across Canada

Woolworth

1979 100 YEARS / 100 ANS 1879

ACE FREHLEY
'Ace Frehley'

ERIC CLAPTON
'Backless'

L.P.'s each: **5.99**

Cassette or 8-Tr. each **6.99**

DONNA SUMMERS
'Live & More'

GREASE
'Soundtrack'

SATURDAY NIGHT FEVER
'Soundtrack'

L.P.'s each: **9.99**

Cassette or 8-Tr. each: **10.99**

VILLAGE PEOPLE
'Cruisin'

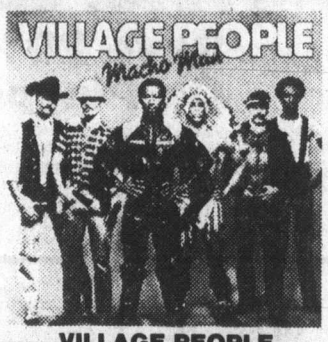

VILLAGE PEOPLE
'Macho Man'

COOPER BROTHERS
'Cooper Brothers

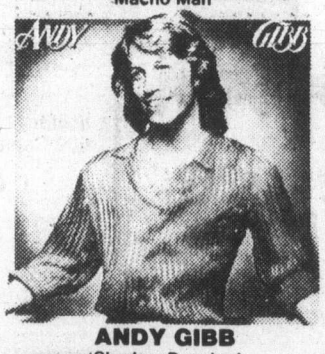

ANDY GIBB
'Shadow Dancing'

DIRE STRAITS
'Dire Straits'

L.P.'s each: **4.99**

Cassette or 8-Tr. each **6.99**

ROD STEWART
'Every Picture Tells A Story'

DIONNE WARWICK
'Greatest Hits'

STATLER BROS.
'Country Classics'

ROD STEWART
'Gasoline alley'

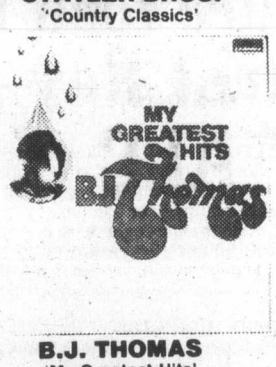

B.J. THOMAS
'My Greatest Hits'

L.P.'s each: **4.98**

8-Track Tapes each: **5.98**

THE PLATTERS
'Encore of Golden Greats'

for your shopping convenience

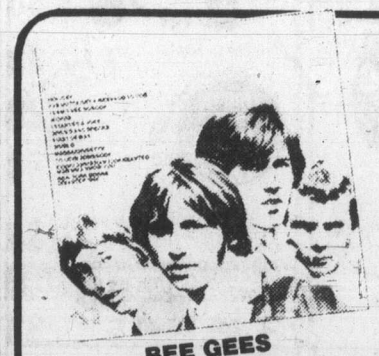

BEE GEES
'Best of Vol. 1'

BEE GEES
'Children of the World'

BEE GEES
'Spirits Having Flown'

BEE GEES
'Main Course'

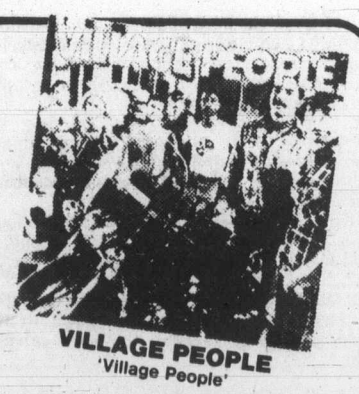

VILLAGE PEOPLE
'Village People'

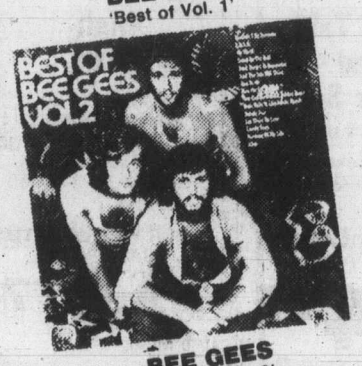

BEE GEES
'Best of Vol. 2'

ANDY GIBB
'Flowing Rivers'

L.P.'s each: **4.99**

Cassette or 8-Tr. each: **6.99**

STATLER BROTHERS
'Best Of'

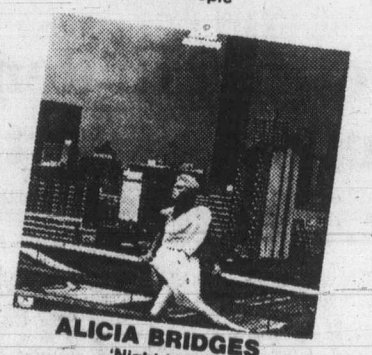

ALICIA BRIDGES
'Night Life'

Prices Effective While Quantities Last

Get in on our Woolworth Record Bonanza

Body source of hope

Doctors look at 'natural' cancer aids

DAYTONA BEACH, Fla. (AP) — The most-promising new drugs in the war on cancer may prove to be as old as the human body itself, three researchers say.

Drs. Jordan Gutterman, Kurt Isselbacher and Saul Green are each involved in developing a different natural anti-cancer substance to fight the disease.

THIS NEW GENERATION of natural drugs, most of which are still experimental, have the advantage of being produced normally by the human body, the doctors said here at an American Cancer Society seminar.

Thus they are less poisonous than conventional anti-cancer drugs, which often make patients violently ill and can even induce new tumors.

The new drugs also have in common an element of mystery: doctors know they work, but not how or why.

ALSO A MYSTERY is their precise chemical composition. "It could be we are looking at different parts of the same elephant," Isselbacher, of Massachusetts General Hospital, said in an interview.

The best-known of the natural cancer fighters is interferon, which was first isolated in 1957.

Tests in Sweden have shown that interferon doubled the survival rate of children with bone cancer. Doctors at 10 U.S. medical centres, including Gutterman at M. D. Anderson Hospital in Houston, have just begun using it on patients with cancers of the lymph system, bone marrow, skin and breast. The $2-million trial is sponsored by the cancer society.

ISSELBACHER HAS FOUND that another promising anti-cancer drug, known as CAGA, can cause a 90-per-cent reduction in growth rates for human breast and pancreatic cancers transplanted to mice. Unlike interferon, which is species-specific—meaning that only human interferon will work in humans—CAGA from humans works equally well against hamster tumors.

Green, of Memorial Sloan-Kettering Cancer Centre in New York, has discovered a substance he calls nHG, which has killed some human tumors in mice as quickly as 24 hours after injection into their blood.

BUT ALL THREE OF the natural cancer drugs are expensive. The interferon used in the U.S. tests costs up to $450 a day a patient, said Gutterman, co-director of the trial.

The substance is purified from white blood cells from blood donors, and it takes three pints of blood to make enough for one dose. The interferon obtained is still only one part in 1,000 pure.

Pure food laws must stay—MD

DAYTONA BEACH, Fla. (UPI) — The head of the nation's war on cancer warned here against weakening the federal law prohibiting the use in food of substances linked to cancer in animals or humans.

Dr. Arthur Upton said there is increasing evidence that even the smallest exposure to a cancer-causing substance, and perhaps its interaction with some other cancer-causer, can increase the risk of developing a malignancy.

UPTPN, DIRECTOR of the National Cancer Institute, said in a report to an American Cancer Society symposium that there is no way to calculate the cancer risk to humans of something that causes cancer in laboratory animals. Therefore, he said there is no way to weigh the benefits of a particular substance against its risks as a potential cancer-causing agent.

"The soundest principle is that thou shalt not add a carcinogen to the nation's food supply," Upton said.

A National Academy of Sciences committee has suggested that the Delaney clause, which bans the addition of cancer causers to food, be modified so that benefits of a certain substance can be weighed against its risks.

UPTON SAID THAT while such proposals may appear sensible, "I'm concerned that they could open us up to many very difficult problems and conceivably lead to grief."

The issue was raised by the saccharin controversy. The artificial sweetener has been found to cause bladder cancer in rats when administered in large doses but there is as yet no direct evidence that saccharin can cause human cancer.

The NCI and the Food and Drug Administration are now conducting a study to see if a link exists between those who developed bladder cancer and saccharin use. Congress delayed FDA action against saccharin to permit more research on the question.

UPTON SAID HE IS reserving final judgment on the saccharin problem until the human study has been completed. But he said he now has to assume saccharin can cause human cancer.

"Given that presumption, my preference would be to exclude it from the food supply, not to put it in soda pop and canned peaches and staples that anyone buys off the store shelf, including children," he said.

But he said he favors making saccharin available to diabetics and others who want to add it to things they eat and drink, as long as they are advised of the possible risk.

Petro-Can denies pullout reports

CALGARY (CP) — Puzzled Petro-Canada officials scrambled Wednesday to quash reports that the national oil company has abandoned a project to build a natural gas pipeline to the Maritimes.

"We haven't in any way backed off from support," a spokesman said, adding that company officials could not understand how the widespread published reports originated.

He explained Petro-Canada last year contributed 40 per cent of the $4.5-million cost of preparatory studies for the $1-billion project, which would extend gas pipelines east to Quebec City and the Maritimes.

Q and M Pipe Lines Ltd., project sponsors and a subsidiary of Alberta Gas Trunk Line Co. Ltd., then proceeded last Oct. 23 to seek government approval for the project. Petro-Canada was not involved in that stage of the project and was not intended to be involved.

Its lack of current involvement was reported last October.

Under the agreement between Petro-Canada and AGTL, Petro-Canada has a right to acquire 20 per cent of Q and M if and when the project is approved.

Woolworth

100th ANNIVERSARY 1979 100 YEARS / 100 ANS 1879

Our National Baby Week Sale Babies Your Budget

March 29, 30, 31

99.96 set
Save 15% Crib Ensemble
Hardwood crib with teething rails rolls easily on casters. Features one drop side for convenience. Complete with mattress and 3-pc. bumper pad set. White enamel finish. 30" x 54". Our Woolworth reg. price: set 117.59

38.36 each
Save 20% On Playpen
Sturdy tubular steel frame playpen with Nylon micro-mesh netting, pinch-proof ball joints & hinges and Vinyl-covered foam mattress is safe for baby. 36" x 36". Our Woolworth reg. price. 47.95 each.

YOUR CHOICE **$9** each
Infant girls' 2-pc. pant & dress sets. Polyester solid colour with gingham trim. Made in Canada. 12, 18, 24 mths. Our Woolworth regular price, set 11.93
Infant girls' pleated dress. Polyester/Cotton batiste with embroidery and lacy trim. Made in Canada. 12, 18, 24 mths. Our Woolworth regular price, ea. 11.93

YOUR CHOICE **19.95 each**
'Maxi-Mite' baby carrier has wrap-around cushion and multi-position stand that locks in place.
Deluxe folding car bed is of heavy-duty Vinyl with foam padding. Sturdy tubular Steel frame and chrome-plated handles.

TERRIFIC BUY Save on 2 **2.98**
Infants' Cotton/Nylon terry sleepers. Canadian. 10-20, 20-30, 30-40 lbs. our Woolworth reg. price: 5.99 each
2 for $9

TERRIFIC BUY Save on 2 **1.98**
Infants' Cotton flannelette gowns. Canadian. 12, 18, 24 mths. Our Woolworth reg. price: 3.99 each
2 for $6

4.93 pair
Toddlers' Cotton/Polyester polo pyjamas. Made in Canada. 2-3-3x.

TERRIFIC BUY Save each $2 **10.99 set**
Infants' 3-pc. layette set of 100% Cotton. Contour & flat sheet, pillow case. Canadian. Our Woolworth reg. price: set 12.99

TERRIFIC BUY Save on 2 **1.86**
Toddlers' novelty striped T-Shirts. Made in Canada. 2-3-3x. Our Woolworth reg. price: 3.93 each.
2 for $6

TERRIFIC BUY **2.86**
Infant's Polyester crawler. Elastic waist, 8-dome closing. Canadian. 12, 18, 24 mths. Our Woolworth reg. price: each 4.93
Infants' overalls. 8-dome closing, elastic waist. Canadian. 12,18, 24 mths. Our Woolworth reg. price: each 4.93
YOUR CHOICE **2 for $7**

TERRIFIC BUY Save on 2 **1.98**
Cotton crib blanket is machine washable. Canadian. 40" x 50". Our Woolworth reg. price: ea. 3.99
2 for $6

Assorted Toddler Girls' Polyester knit blouses in solids with a variety of trims. Asst'd colours. 2-3-3x.
each $4

Infant boys' jumpsuits with zip-front closing. Canadian. 12, 18, 24 mths.
Each $9

TERRIFIC BUY
Toddler girls' 2-pce. coordinate. Polyester pant, Polyester/Cotton top. Canadian. 2-3-3X. Our Woolworth reg. price: set 10.93
set $10

TERRIFIC BUY
Toddlers' overall of 100% Polyester cord with contrast stitching. Made in Canada. 2-3-3X. Our Woolworth reg. price: pair 5.93
pair $5

TERRIFIC BUY Save on 2 **1.48**
Infants' Cotton bath blanket. Canadian. 28" x 34". Our Woolworth reg. price: ea. 3.99.
2 for 6.50

our manager's personal choice
TERRIFIC BUYS

Pampers Disposable Diapers
24 toddlers size.
Our Woolworth Regular Price 3.49
OUR WOOLWORTH SALE PRICE **2.88**

Baby Lounge With Safety Belt
Our Woolworth Regular Price 6.19
OUR WOOLWORTH SALE PRICE **3.97**

Kiddie Table and Chair Set
3 pce. set
Our Woolworth Regular Price 29.99
OUR WOOLWORTH SALE PRICE **24.77**

High Chair
Kiddie print on white background.
Our Woolworth Regular Price 27.50
OUR WOOLWORTH SALE PRICE **24.77**

1200 Douglas
STORE HOURS: Mon., Tues., Wed., Sat. 9:30 a.m. to 5:30 p.m. Thurs. and Fri. 9:30 to 9:00 p.m.
We Reserve the Right to Limit Quantities
Downtown

Use These Cards in Woolworth Stores Across Canada

The Daily Colonist.
Thursday, March 29, 1979
Section Four Page 37

Lauk Tel plea blocked

A bid by Gary Lauk (NDP—Vancouver Centre) for emergency debate on the transfer of B.C. Telephone shares was rejected Wednesday by Speaker Harvey Schroeder.

Lauk said he had been informed that B.C. Tel had applied to the Canadian Radio-Television-Telecommunications Commission for permission to transfer "a certain number of shares in B.C. Telephone to General Telephone and Electronics of the United States thereby increasing foreign control and ownership."

Lauk said he had been informed by officials of the CRTC that a decision on the share transfer bid was imminent and therefore "it is of vital importance that the House debate both the proposed share transfer and the premier's complicity in this share manipulation."

The proposal to transfer the shares is not new, but Lauk said the "involvement of the premier is still a secret."

Lauk wanted the matter debated in the House so a decision could be made on a formal motion calling for the Legislature to reject the share transfer application. The motion also called for a full investigation into "the nature and quality of the premier of B.C.'s complicity in this scheme."

Lauk tabled with the House copies of letters written to the CRTC and federal government officials objecting to the share transfer.

He stated in those letters that he felt a strong prima facie case had been established to prove that the share transfer would not be beneficial to B.C.

He also tabled a reply from federal Trade, Industry and Commerce Minister Jack Horner whom Lauk had asked to intervene via the Foreign Investment Review Act.

"The FIRA applies to the acquisition of control of Canadian business enterprises and does not normally apply to corporate reorganizations of foreign owned Canadian companies whereby the ultimate control remains the same," Horner wrote.

"Should it be determined that the transaction does not involve a change in the identity of the ultimate controller of the Canadian business enterprise, the transaction would not . . . be subject to review."

Schroeder ruled there would be ample opportunity for Lauk to make his points of objection without resorting to emergency debate.

Radio station ordered shut

MANAGUA, Nicaragua (AP) — President Anastasio Somoza's government ordered a three-month shutdown of Nicaragua's largest radio station, claiming it was broadcasting "news items damaging to the country."

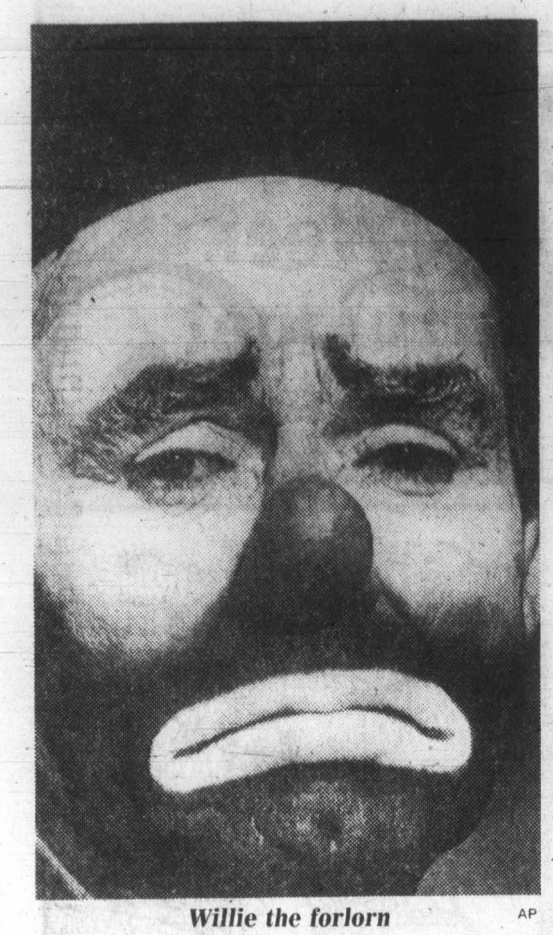

Willie the forlorn AP

Top clown dies at 80

SARASOTA, Fla. (AP) — Emmett Kelly, whose sadsack clown Weary Willie delighted audiences for half a century, died Wednesday.

Kelly, who was 80, was wearing pyjamas and carrying garbage to the front of his home in this circus town when he collapsed of a heart attack.

"It was sudden and peaceful," said Dr. Bob Windom, Kelly's physician. "He just collapsed and fell over. It would have been the way he wanted to go. He would not have wanted to be restricted."

Kelly's wife, Evi, tried to revive him but Kelly was pronounced dead at Sarasota hospital. The two had been together since they met beneath the Big Top and were married 24 years ago. She, too, was a circus performer.

Evi Kelly spoke fondly of the dual character she'd lived with.

"To him, Willie existed," Mrs. Kelly said. "Willie was another person. He lived him so long. The suit still hangs in its own closet. Nobody could fill his shoes. No way. Weary Willie, I guess, now will retire."

Kelly, who took his droopy-eyed character from the halls of burlesque to the palaces of kings, shunned the spotlight in his private life. He hated crowds and made no secret of it, saying, "I deplore them."

'Traveller's cheques' giveaway defended

Tourism and Small Business Minister Elwood Veitch said Wednesday the discount "traveller's cheques" offered to tourists in B.C. would be "one of the best things we've ever done to bring tourists here."

Veitch made the statement in response to questions on the distribution of 500,000 booklets containing discount offers from tourist attractions, hotels, motels and stores throughout the province.

Veitch said the tickets offering the discounts were contained in booklets entitled *Good Times '79—Traveller's Cheques.*

"I think it highly unlikely that every traveller in possession of a book would be able to use all the discount tickets because they come from every corner of the province," Veitch said.

"And they don't offer gifts, you know. You have to buy something from the store, stay at the hotel or motel, before you get the discount. It's just another way in which our business people are getting together to bring more and more tourists to B.C."

Veitch said the first printing of the booklet had run to half a million copies "and they have all gone, I understand, so a second printing will be forthcoming."

It has been estimated that the total discounts offered by businesses across the province totals around $2.4 billion. Veitch said the merchants involved will attract many times that amount of money by offering tourists a deal they can't refuse.

The discounts range from a small silver spoon if the tourist dines at Victoria's Dingle House to 25 per cent off the cost of staying at the Rafter Sundance Guest House near Ashcroft.

Stephens' ego takes a knock

Conservative Leader Vic Stephens (Oak Bay) was told Wednesday that he had an ego "far greater than his intellect."

The criticism came from Gerry Strongman (SC-Vancouver South) during throne speech debate.

Tuesday Stephens had referred to the splitting of the provincial vote in 1972 as the fact or which let the NDP assume power and warned that if Social Credit remembered that split he was going to tear the vote apart in the next provincial election.

"You wish to feed your ego," said Strongman, "and there is nothing more disastrous than a leader with an ego far greater than his intellect and his ability to reason."

During his speech Tuesday Stephens referred to the NDP as "a rag-tag bunch."

Wednesday Strongman reminded him of that phrase.

"If you do succeed (in tearing the vote apart) your ego will be satisfied and you will have, in your words, this rag-tag bunch of socialists as your government."

AL'S SUPER LAWNMOWER SERVICE
A good selection of re-built Lawnmowers. Reels, Rotaries, Electrics and Hand Mowers at Al's
5481 Hamsterly
658-8882 2-18

NORTH DOUGLAS DELICATESSEN
3891 DOUGLAS ST. 479-1827
CANADIAN MILD CHEDDAR lb. .. 1.79
NEW ZEALAND WHITE CHEDDAR lb. .. 1.89
NEW ZEALAND EDAM lb. 1.69
NEW ZEALAND GOUDA lb. 1.69
IMPORTED HAM lb. 2.59
We Specialize in Italian and French Foods
OPEN TUES.-SUN., CLOSED MONDAYS

Credit Foncier
CREDIT FONCIER TRUST
10% annually for 5 years GUARANTEED
TERM INVESTMENTS
Other terms and interest payment methods available
Ask for our brochure
Victoria: 1019 Blanshard St. (604) 388-6601
Vancouver 681-5464 • White Rock 531-7525
Vernon 542-4377 • Prince George 564-2300
Calgary • Edmonton • Regina • Saskatoon • Winnipeg
Kitchener • London • Ottawa • Toronto
Montreal • Quebec • Halifax
MEMBER CANADA DEPOSIT INSURANCE CORPORATION
SERVING BRITISH COLUMBIA SINCE 1894

ITS QUALITY AND FEATURES ARE IMPORTED. ITS PRICE ISN'T. THE MAZDA GLC.

Of all the small sub-compact cars sold in Canada, over half are imports.* The reasons for their popularity are simple. They're cheap to run, simple to maintain. And they offer something domestic small cars haven't been known for. Quality of workmanship.

Trouble is, with the changing value of the dollar, the prices of some of these cars have had to follow the path of just about everything else today. They're higher.

However, there is one Japanese import that is so competitively priced, you owe it to yourself to shop it. The Mazda GLC.

The Mazda GLC 2-door regular model is the lowest-priced import hatchback in Canada today.† And it gives you a chance to enjoy import quality and features without paying the price.

Look at leading domestic small cars, for example, the Dodge Omni 024. Domestic cars are supposed to cost less than imports, but the Omni 024 doesn't cost less‡ than the GLC 2-door regular. It also doesn't give you the great gas mileage a good economy car is supposed to. Omni 024's gas rating is 8.4L/(100 km)° (54 km/gal). It's not nearly as good as the GLC 2-door hatchback which gives you 6.9L/(100 km)° (66 km/gal).

In fact, the GLC gives you better gasoline mileage than any car built in North America.□

Now let's look at the leading imports. The VW Rabbit Deluxe, for example, costs some $1100 more than the GLC Deluxe.‡ But the GLC Deluxe gives you standard features a Rabbit Deluxe doesn't give you. Like split rear seats. Electric hatch release. Rear window washer and wiper. Tinted glass. Locking gas cover. Trip odometer. All standard on the Mazda GLC Deluxe.

Look at Honda Civic. The GLC gives you improved performance with its new 1400 cc overhead cam piston engine. All that the regular Civic gives you is a small 1200 cc engine.

Look at Datsun. Datsun has a lot of models but it doesn't have the lowest-priced import hatchback–or wagon. Mazda GLC does. And just look at Toyota's small car prices.

Be a comparison shopper. Shop all the small cars.

We think after you do, you'll see that Mazda GLC is one of the best small car buys today.

Mazda GLC.
The lowest-priced Import Hatchback & Wagon.†

mazda

*Calendar Year 1978. †Comparisons based on Manufacturer's Suggested Retail Prices on March 19, 1979. °Numbers based on laboratory tests using approved Transport Canada test methods for the Omni 024 4-speed manual and the GLC Hatchback 4-speed manual. Actual consumption will vary. Urban winter consumption will be significantly greater. Consult the 1979 Transport Canada Guide for details. □Numbers based on laboratory tests using approved Transport Canada test methods. Actual consumption will vary. Urban winter consumption will be significantly greater.

Now's the time to buy at:
PACIFIC MAZDA
810 Johnson Street 385-1451
dealer licence number D02073A

NAMES in the NEWS

—AP

Happy Irene with bumper cheque

Leger takes 'light look' in new book

Former governor-general **Jules Leger** has installed himself in an external affairs department office in Ottawa where he hopes soon to begin writing a book "on the lighter side of life at Rideau Hall." Leger's secretary, **Georgette Blais**, said in an interview that the former vice-regal couple returned last week from a European holiday "in very good form."

Gov.-Gen. Edward Schreyer and his wife **Lily** will visit Montreal next week, Government House announced in Ottawa this week. A statement said that during their one-day official visit next Tuesday the Schreyers will meet Montreal **Mayor Jean Drapeau** and other officials at city hall and tour the Olympic and Man and his World park sites.

John F. Fitzgerald, the uncle and godfather of **President John Fitzgerald Kennedy**, died Wednesday at New England Deaconness Hospital in Boston after a long illness. He was 82. Fitzgerald was the son of the late former Boston **Mayor John F. (Honey Fitz) Fitzgerald** and brother of **Rose Fitzgerald Kennedy**, the late president's mother.

A light-hating hermit who lived two years in communications tunnels below a Stockholm mental hospital, stealing his food from transport trolleys, is a "unique case", a psychiatrist said Wednesday. The staff at Langbro hospital agreed to let the man live his own life in the sombre tunnels. But two months ago the patient ombudsman intervened and the 44-year-old hermit was placed in an open ward. "It is a unique case. I have'nt seen anything like it in any case history of psychiatric literature," said **Dr. Gunnar Knave**.

Irene Powell, a 20-year-old hairdresser from South Wales, received a cheque this week for £882,500 ($2.1 million) after scoring a win in the English soccer pools. Miss Powell, of Port Talbot, won with a $1 stake in her first attempt at the pools. She said she intends to share her winnings with **Ian Mortimer**, her 23-year-old fiance.

Queen Elizabeth will visit four black-ruled African countries in the summer, Buckingham Palace announced this week. She will attend the opening session of the 10-country Commonwealth summit conference in Lusaka, Zambia, in August and will also visit Tanzania, Malawi and Botswana.

Paul Godfrey, chairman of Metropolitan Toronto, announced this week plans for a Metro council grant of up to $50,000 annually to go into a fund to help poor, sick children get the medical care they need. The Herbie Fund is named after **Herbie Quinones**, a Brooklyn, N.Y., baby who recently came to Toronto for a life-saving operation after Toronto residents donated $16,000 to help. After the money was donated, it was found that Herbie did not need the $16,000 because a U.S. medicare plan finally supplied the money.

Robert Annandale, 57, of Toronto and his wife, **Vi**, 54, won $1 million in the Provincial lottery draw held Sunday. They said Monday they plan to buy a new car, and travel to England.

Soviet cosmonauts **Vladimir Luakhov** and **Valery Ryumin**, completing their first month aboard the Salyut 6 space station in earth obit, are now conducting various medical experiments. The Soviet news agency Tass said the two carried out experiments to study heart activity, redistribution of blood and the oxygen content of tissues under space conditions of weightlessness.

Jailed murderer youngest at 15

DAUPHIN, Manitoba (UPC) — Sheldon Richard Perepelkin, 15, of Swan River, Manitoba, may be the youngest Canadian ever to go to prison on a murder conviction, the boy's lawyer said Wednesday.

J.J. Oliphant, defence counsel for Perepelkin, said research done by him and officials of Legal Aid Manitoba convinces him that Perepelkin was three days younger than 15-year-old Stephen Truscott of Ontario who was convicted about 10 years ago.

"As far as I know that's correct," he said.

Perepelkin was convicted Tuesday by Justice Benjamin Hewak in Court of Queen's Bench after a trial that lasted less than half a day.

Court was told Perepelkin shot Mrs. Blake twice in the head with a .22-calibre rifle while she slept Dec. 17, 1977, then stole firearms, clothing, food and a car.

The RCMP arrested him two days later. Mrs. Blake and her husband operated a home for boys.

Oliphant described Perepelkin as "a frightened, confused and disturbed individual," and recommended that he be placed in a special institution rather than a federal prison.

Oliphant said Perepelkin initially was charged with first degree murder, but Justice Hewak had changed it to second degree on condition the defendent plead guilty.

That way, the lawyer said, his client would be eligible for parole in 10 years and psychiatric help.

Woolworth family Jean-O

100th ANNIVERSARY 1979
100 YEARS / 100 ANS 1879

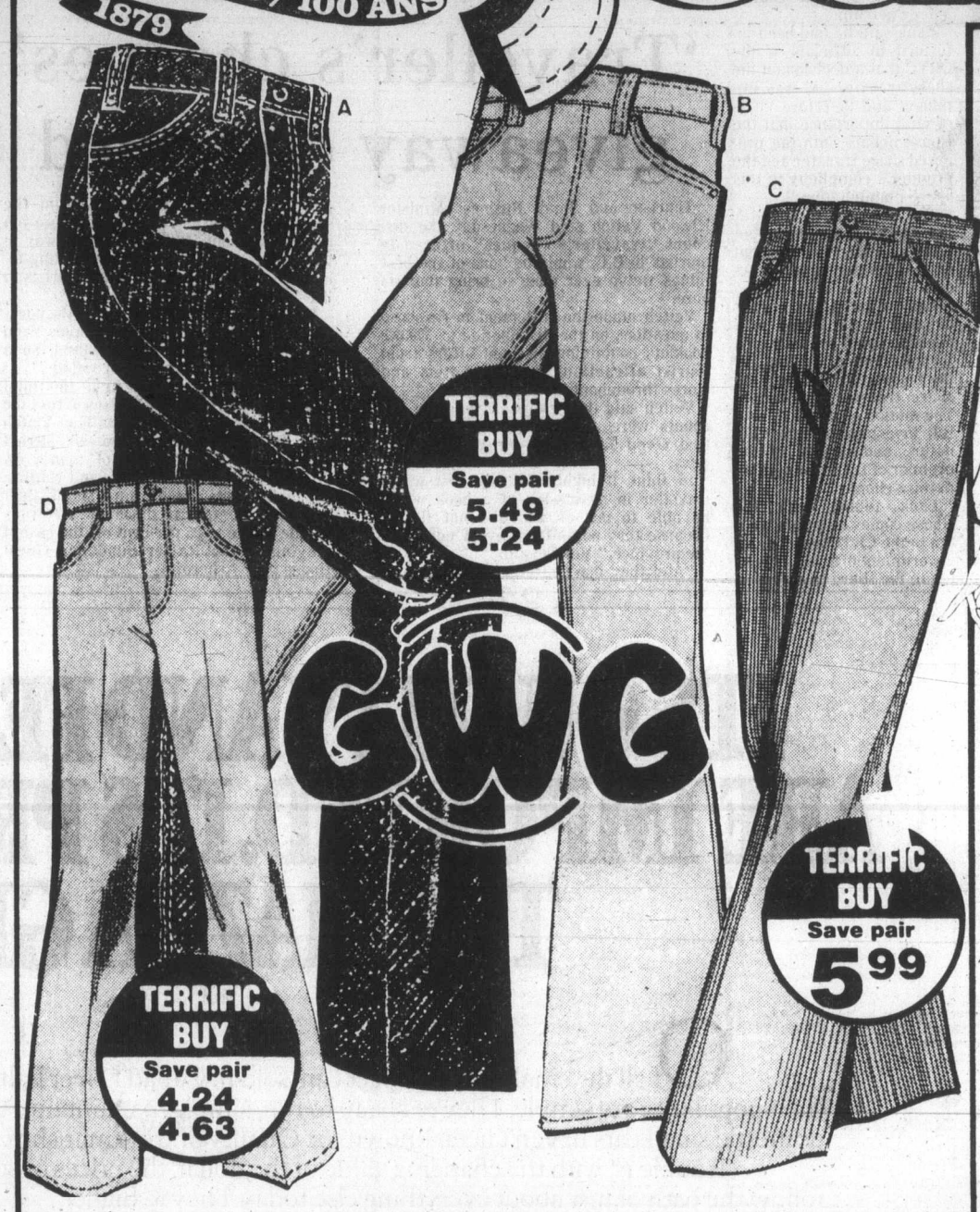

Save 25% On Men's and Boys' Flare and Boot-Cut Jeans

A&B. Save pr. 5.49 and 5.24 on men's 100% Cotton Denims. 5-pocket styling with neat belt-loop waists. Jeans to work in, relax in, live in! Navy. Available at Woolworth . . . your everyday store for price, quality and convenience.

A. Flare leg style Denim 'Scrubbies'. Sizes 26-38.

Our Woolworth reg. price: pr. 21.95

Our Woolworth Sale Price 16.46

B. Boot-Cut leg style. Unwashed only. Sizes 26-44.

Our Woolworth reg. price: pr. 20.95

Our Woolworth Sale Price 15.71

C. Save pr. 5.99 on men's great-looking Cotton and Polyester blend Corduroy jeans with flare legs. Navy, Brown and Antelope. Sizes 30-36.

Our Woolworth reg. price: pr. 20.95

Our Woolworth Sale Price 14.96 pair

D. Save 4.24 and 4.63 on boys' 'Scrubbies' jeans of tough Cotton denim with 5-pockets and flare legs. Navy. Boys' sizes 7 to 18. sizes 7-12.
Our Woolworth reg. price: pr. 16.95.
Sizes 14-18: Our Woolworth reg. price: pr. 18.50.

Sizes 7-12 Our Woolworth Sale Price 12.71 pair
Sizes 14-18 Our Woolworth Sale Price 13.87 pair

E. Save ea. 30%. Selected plaid shirts for Jrs. In Polyester and Cotton. Canadian. Sizes 5 to 13. **Our Woolworth reg. price: each 17.84.**

Our Woolworth Sale Price each $12

F. Save ea. 30%! 'Western-look' check shirts with snap-closings. Ass't. blends of Polyester, Cotton and Acrylic. Canadian. Sizes 10-18. **Our Woolworth reg. price: each 14.87.**

Our Woolworth Sale Price each $10

G & H. Save pair 30%! 100% Cotton pre-washed ladies' 'Road Runner' jeans. G: 26 to 32. H: 26 to 36.
G: 'Cigarette' jeans
Our Woolworth reg. price: pr. 21.95.
H: European jeans. Our Woolworth reg. price: pr. 22.95

YOUR CHOICE $15
Our Woolworth Sale Price pair

Leisure Shirts

Polyester shirts take on assorted prints with 1-pocket & plaquet front. Sizes S-M-L-XL.

8.97 ea.

our manager's personal choice
TERRIFIC BUYS

Men's Windbreaker
Polyester/Cotton shell. 100% Nylon trim. Assorted colors. S-M-L.
Our Woolworth Regular Price 13.95
Our Woolworth Sale Price
11.77

Men's Grey Sweatsuits
92% Cotton, 8% Acrylic
Hooded Jacket
15.95
Sweat Pants
10.95

Billy The Kid Denim Jeans
100% Cotton. Sizes 8-16.
Our Woolworth Regular Price 13.97
Our Woolworth Sale Price
9.97

Ladies' and Teens Blue Jeans
Size 9-15.
Our Woolworth Regular Price 14.95
Our Woolworth Sale Price
10.00

1200 Douglas

STORE HOURS:
Mon., Tues., Wed. & Sat. 9:30 a.m.-5:30 p.m.
Thurs. and Fri. 9:30 a.m.-9 p.m.

We Reserve the right to limit quantities

Use These Cards in Woolworth Stores Across Canada

Super Woolworth Values On Jeans and "Jean Accessories" For The Whole Family!

·rama

Woolco Woolworth Credit Card Carte de Crédit 6 1234 5678 901 CLAIRE ROY

for your shopping convenience

Boys' 100% Acrylic Sweatshirts with a drawstring hood, zipper front and pouch pockets. Available in Navy, Med. Blue, Brown or Red. Sizes S.M.L.

8.95 ea.

Boys' Polyester and Cotton Blend Western Shirts — they look super teamed-up with jeans! Sport Western dome-fasteners and flap pockets. Ass't Western checks. Sizes: 8-18.

7.97 ea.

Boys' 100% Cotton Indigo Denim Jeans in the popular "flare" style! At Woolworth . . . your everyday store for price, quality and convenience. Sizes: 10-18.

pr. $9

Girls' Polyester and Cotton Blend Shirts. A smart way to top off a pair of jeans! Tabs and snaps add to the Western appeal. Ass't plaids and checks. Sizes: 7-14.

10.87 ea.

A. Girls' 100% Cotton Indigo Denim Jeans with stylish "cigarette-legs", fly front, belt loops and 4-pockets. Terrific when worn with the shirt (above). Navy. Sizes: 7-14.

15.95 pr.

B. Girls' Pre-washed Navy Denim Jeans. Canadian-made. Available in 100% Cotton or Polyester and Cotton blend. Straight legs, back pockets. Super value! 7-14.

pr. $10

Toddlers' T-Shirts for boys and girls! Cotton and Polyester blend. Made in Canada. Available is ass't stripes and jacquards. Sizes: 2-3-3x.

2.93 ea.

Toddler's Cotton Denim Jeans for boys. Belt loops, 4-pockets, zip front. Great outfit when paired-up with the above T-shirt. Navy. 2-3-3x.

6.93 pr.

C. Ladies' Knee-high "Bermuda" Socks with cuffs! Plain knit; Acrylic and Nylon blend. Canadian-made. White, Fisherman-White, Navy, Brown, Green, Red. One size fits 9-11.

D. Ladies' Knee-high "Bermuda" Socks. Plain knit, "heather-look", Acrylic, Nylon and Viscose Rayon blend. Canadian-made. Jean Blue, Camel, Navy, Lt. Blue, Lt. Green. One Size fits 9-11.

YOUR CHOICE 1.69 pr.

Boys' T-Shirts Cotton and Polyester blend. Made in Canada. "Jeans T-Shirt" printed on front. Ass't colours. 4-6x.

3.43 pr.

Boys' Navy Cotton Denim Jeans Canadian-made. Zipper front, belt loops, "Grease" or "Night Fever" embroidery. 4-6x.

9.95 pr.

"**Men's Sport Hose** Cotton and Nylon blend. Cushion soles, elastic tops. Made in Canada. White with ass't colour stripes or ass't solid colours. Size 10-12. 4 pairs to a package. Great Value!

YOUR CHOICE 5.96 pkg.

Ladies' "Cougar" Leather Shoes made in Canada. Available in Navy with Orange stitching. 5½-9.

pr. $26

Boys' and Youths' "Cola" Suede-leather Shoes for sports or casual wear. Made in Canada. Boy's 3-6, Youths' 8-2.

Boys' and Youths "Pepsi" Suede-leather shoes for sports or play! Made in Canada. Boys' 3-6, Youths' 8-2.

YOUR CHOICE Boys' 17.99 pr. Youths' 16.99 pr.

our manager's personal choice

TERRIFIC BUYS

Ladies' Denim Jeans
Prewashed, size 26-36.
Our Woolworth Regular Price, 20.95
Our Woolworth Sale Price
15.00

Ladies' Plaid Shirts
Short Sleeve style. Sizes 7-15.
Our Woolworth Regular Price 13.87.
Our Woolworth Sale Price
10.00

Ladies' White Denim Jean
100% Cotton, sizes 7-15.
Our Woolworth Regular Price, 10.86
Our Woolworth Sale Price
9.00

Ladies' and Teens T-Shirts
100% Polyester. Assorted colors. Sizes S—M—L.
Our Woolworth Regular Price, 2/9.00
Our Woolworth Sale Price
2/8.00

Woolco Woolworth Credit Card Carte de Crédit 6 1234 5678 901 CLAIRE ROY

1200 Douglas

STORE HOURS: Mon., Tues., Wed., and Sat. 9:30 a.m.-5:30 p.m. Thurs., and Fri. 9:30 a.m.-9:00 p.m.

We Reserve the right to limit quantities.

Downtown

Use These Cards in Woolworth Stores Across Canada

Violent crime up 5 per cent for U.S. in '78

WASHINGTON (UPI) — Serious crime increased for the first time in three years in 1978 and violent crime shot up five per cent, the FBI said Tuesday.

Attorney General Griffin Bell called the figures "distressing, especially after the encouraging report of a year ago."

The FBI's preliminary Uniform Crime Report said an index of seven major crimes indicated over-all crime rose one per cent last year. In 1977, crime dropped three per cent compared with figures a year earlier, and there was no increase in the total number of crimes in 1976 over 1975.

Exact data for 1978 will not be available until fall, and the preliminary report included only percentage figures—no actual numbers of crimes committed.

The report indicated the number of rapes rose six per cent between 1977 and 1978, marking at least the 12th straight year in which there has been an increase in sexual assaults.

Federal officials have yet to determine whether the steady increase in publicly acknowledged rapes resulted from more offences or from an increased willingness among women to report the crime.

The 1978 preliminary crime index also showed a seven per cent hike in aggravated assaults and a three per cent rise in robberies. The number of murders remained virtually unchanged.

In cities with populations over 50,000, the volume of reported crime index offences remained nearly constant. But rises of one per cent were recorded in both suburban and rural areas, and smaller cities reported a four per cent crime increase.

Southern states reported the biggest crime rise—a four percent jump.

YOUR NEW BOTTLE EXCHANGE
KENS BARRELS & SCRAP METAL
383-1328 526 David St. (off Gorge) 3-22

OXFORD FOODS

271 COOK STREET

We reserve the right to limit quantities
PRICES EFFECTIVE WED., MAR. 28 to SAT., MAR. 31

DEVON BACON	lb.	1.29
MAPLE LEAF COOKED HAM	6-oz. pkg.	1.09
NABOB COFFEE	lb.	2.49
BLUE BONNET MARGARINE	3-lb. pkg.	1.69
MAPLE LEAF CHEESE SPREAD	16-oz. jar	1.49
ADMIRAL ALBACORE SOLID TUNA	6-oz. tin	1.19
SMEDLEY MEAT PIES	16-oz. tins	99¢
YORK ORANGE JUICE	48-oz. tin	79¢
LYNN VALLEY BARTLETT PEARS	2 14-oz. tins	89¢
HEINZ BAKED BEANS	2 14-oz. tins	79¢
McVITIES RICH TEA BISCUITS	10-oz. pkg.	79¢
PLANTERS PEANUT OIL	32-oz. btl.	2.29
HUSKY DOG FOOD	2 25-oz. tins	69¢
PUREX TOILET TISSUE	4-roll pkg.	1.09
FLORIDA PINK GRAPEFRUIT	Size 56 6 for	89¢
U.S. CELERY	large stalk	39¢

386-2121
Monday through Friday 8 a.m. to 6 p.m.
Saturday 8 a.m. to 5:30 p.m.

CLASSIFIED ADVERTISING

Vancouver Island's Largest Shopping Centre in Print

386-2121
Monday through Friday 8 a.m. to 6 p.m.
Saturday 8 a.m. to 5:30 p.m.

CLASSIFIED ADVERTISING

Combination advertising must appear first in the Daily Colonist and then in the Victoria Times without change.

RATES

All rates quoted are for insertion in both the Daily Colonist and Victoria Times.

SPECIAL PRIVATE PARTY WORD RATES
10 word minimum
1 or 2 days
14c per word per day
3 to 5 consecutive days
11.50c per word per day
6 consecutive days or more
9.50c per word per day

Real estate, mobile home, rental, clubs, organizations and business advertising does not qualify for these rates.

GENERAL WORD RATES
10 word minimum
1 or 2 days
18c per word per day
3 to 5 consecutive days
14.50c per word per day
6 or more consecutive days
12.50c per word per day

SEMI-DISPLAY
LOCAL RATES
Any advertisement which varies from 6 pt. regular classified style shall be considered semi-display.
14 agate lines per column inch.
1 or 2 days
65c per agate line per day
3 to 5 consecutive days
58.50c per agate line per day
6 or more consecutive days
52c per agate line per day

NATIONAL AND OUT OF PROVINCE RATE
Regular Classified 19c per word.
Semi-Display 75c per agate line.
14 agate lines per column inch.

BIRTH NOTICES
Up to 30 words $3.75
Each additional word 14c

DEATH NOTICES, MEMORIAL NOTICES AND CARDS OF THANKS
56c per count line per day
3 consecutive days
48.50c per count line per day

PRIVATE BOX NUMBERS
$3.25 except Help Wanted Advertisement, $5.00 which includes a Position Filled Advertisement.

Contract rates for local businesses available on request.

CLASSIFIED ADVERTISING COPY DEADLINES

TEMPORARY ADVANCE DEADLINES for some contract and large semi-display advertisers are now in effect. Phone 382-7211, Local 153, for details.

REGULAR CLASSIFIED advertising may be placed in The Daily Colonist and Victoria Times up to 5 p.m. the day prior to publication.

SEMI-DISPLAY advertising may be placed in The Daily Colonist and the Victoria Times up to 3 p.m. the day prior to publication.

CLASSIFIED SERVICE FOR DUNCAN COWICHAN VALLEY AND CHEMAINUS

Classified Ads placed through Duncan office before 3:00 p.m. will appear in the following day's papers.

746-6181

TERMS OF PUBLICATION

F.P. Publications (Western) Limited shall not be liable for non-insertion of any advertisement beyond the amount paid for such advertisement.

In the event of error occuring the liability of F.P. Publications (Western) Limited shall not exceed the charge for the space actually occupied by the item in question.

All claims on error in publication shall be made within 12 hours thereafter and if not made shall not be considered. No claim will be allowed for more than one incorrect insertion not for errors not affecting the value of advertisement.

All estimates of cost are approximate. Advertisers will be charged with space actually used.

All advertising copy will be subject to the approval of the Victoria Press, who reserve the right in its sole discretion to classify, reject or insert copy furnished.

All advertisements must comply with the British Columbia Human Rights Act. This act states no advertisement may state or imply a preference, limitation or specification on the basis of an applicant's race, religion, colour, marital status, ancestry, place of origin, age; or sex (unless the matter relates to the maintenance of public decency AND prior approval has been obtained through the Human Rights Branch).

While every endeavor will be made to forward replies to box numbers to the advertiser as soon as possible, we accept no liability in respect of loss or damage alleged to arise through either failure or delay in forwarding such replies, however caused, whether by negligence or otherwise.

NOTICE OF COPYRIGHT

Full complete and sole copyright in any advertisement produced by F.P. Publications (Western) Limited is vested in and belongs to F.P. Publications (Western) Limited, provided, however, that copyright IN THAT PART AND THAT PART ONLY of any such advertisement consisting of illustrations, borders, signatures or similar components which is, or are, supplied to Victoria press by the advertiser in the form of reproduction proofs, veloxs, engravings, etc., and incorporated in said advertisement shall remain in and belong to the advertiser.

BUSINESS OFFICE HOURS

Monday to Friday
8:30 a.m. to 5 p.m.

Mailing Address:
Victoria Press
P.O. Box 300
Victoria, B.C.
V8W 2N4

PHONE DIRECT
386-2121
TO PLACE YOUR CLASSIFIED ADVERTISEMENT

CLASSIFICATION INDEX

VITAL STATISTICS
1 Births
8 Cards of Thanks

THE FOLLOWING SEVEN CLASSIFICATIONS ON THE LAST PAGE OF CLASSIFIED
305 Deaths and Funerals
308 Cards of Thanks
312 Florists
310 Funeral Directors
309 In Memoriams
313 Miscellaneous
311 Monumentals

NOTICES
14 Announcements
16 Catering, Banquets and Reception Rooms
15 Coming Events and Meetings
20 Lost and Found
17 Restaurants
18 Places to Visit

EMPLOYMENT
28 Employment Service
21 Help Wanted — General
22 Office Help
26 Part Time — Temporary Help
24 Sales Persons and Agents
30 Situations Wanted
23 Skilled Trades
25 Teachers

BUSINESS SERVICES AND DIRECTORY
36 Business Services and Directory

PERSONAL SERVICES
33 Bands, Musicians and Orchestras
40 Business Personals
43 Dancing
42 Education
71 Music Teachers
39 Personals
34 Pre-Recorded Music
32 Trade Schools
38 Travel

MERCHANDISING
83 Aircraft
117 Antiques and Arts
78 Bicycles
80 Boats and Marine
65 Building Supplies
93 Cameras, Supplies and Photo Finishing
127 Chicks, Poultry, hatching Eggs, Supplies
101 Children's Miscellaneous
135 Farm Implements
60 Fuel
97 Furniture
120 Garden Supplies
99 Groceries, Meats and Produce
130 Heavy Equipment and Machinery
128 Livestock, Supplies and Events
100 Miscellaneous for Sale
103 Miscellaneous Wanted
109 Miscellaneous to Rent
77 Motorcycles
70 Musical Instruments
125 Pets and Supplies
96 Ranges, Stoves and Furnaces
92 Sporting Goods
81 Sailboats
115 Swaps
63 Timber
98 TV, Stereo, Radio Sales and Service
112 Wanted to Rent, Miscellaneous
116 Coins and Stamps

AUTOMOTIVE
155 Automobile Financing and Insurance
164 Auto Body and Painting
162 Auto Repairs, Service and Towing
168 Campers, Trailers and Motor Homes
166 Cars and Trucks Wanted
150 Cars for Sale
151 Sports, Import Cars
148 Lease Vehicles
149 New Car Directory
160 Parts, Accessories
158 Tires
154 Trucks, Buses and Vans
156 U-Drive and Auto Washing

ACCOMMODATION
185 Convalescent and Rest Homes
175 Hotels
178 Summer Homes, Cottages and Resorts
181 Tourist Accommodation

RENTAL
201 Apartments to Rent, Furnished
200 Apartments to Rent, Unfurnished
202 Furniture to Rent
203 Apartments Wanted
206 Duplexes to Rent
207 Duplexes Wanted to Rent
215 Halls, Warehouses, Stores and Offices to Rent
197 Housekeeping Rooms to Rent
199 Housekeeping Rooms Wanted
211 Houses to Rent, Furnished
210 Houses to Rent, Unfurnished
212 Houses Wanted to Rent
190 Room and Board
191 Room and Board Wanted
193 Rooms to Rent
194 Rooms Wanted
204 Shared Accommodations

FINANCIAL
155 Automobile Financing and Insurance
233 Mortgage Loans and Insurance
234 Mortgages for Sale
230 Personal Loans and Insurance
235 Wanted to Borrow

REAL ESTATE
280 Acreage for Sale and Wanted
240 Business Opportunities
241 Business Opportunities Wanted
247 Commercial or Industrial Properties
258 Condominiums
253 Country Homes and Properties
270 Exchange Real Estate
290 Farms for Sale and Wanted
263 Garages for Sale, Rent, Wanted
293 Gulf Island Properties
250 Houses for Sale
265 Houses Wanted to Buy
295 Listings Cancelled
268 Listings Wanted
271 Lots for Sale
294 Mainland and Out-of-Province Properties
169 Mobile Homes and Parks
273 Property for Sale
274 Property Wanted
244 Revenue Property
245 Revenue Properties Wanted
259 Townhouses
285 Up-Island Properties
256 Waterfront Properties

SUBSCRIPTION RATES

Wherever carrier service is maintained, $4.00 per month.

By mail — Vancouver Island and Gulf Islands, $6.00 per month, $17.50 per 3 months, $35.00 per 6 months, $70.00 per year. Rest of Canada, $7.00 per month, $20.00 per 3 months, $40.00 per 6 months, $80.0 per year.

Outside Canada, $18.50 per month, $220 per year.

BY MAIL
Saturday Times Only
Sunday Colonist Only
Canada 60 cents per copy, $30.00 per year.
Outside Canada, $1.00 per copy, $50.00 per year.

CIRCULATION REPRESENTATIVES
Duncan, Chemainus—
Mr. HILTON HOLT 746-6181
Nanaimo 753-2766
Lake Cowichan 749-6206

United States Representatives
LANDON ASSOCIATES INC.
New York, Chicago, Southfield, Atlanta, Boston San Francisco, Los Angeles, Philadelphia, Rochester, Cleveland, Charlotte, Cincinnati, Syracuse, Hamburg, Williamstown, Clinton, Memphis, Levittown, Raleigh.

PAGE REPRODUCTIONS OR MICROFILM COPIES OF COMPLETE PAPERS AVAILABLE FOR ALL PAPERS PUBLISHED PHONE 382-7211, LOCAL 276

1 BIRTHS

BROWN—Born to Stewart and Rosemary, a boy, Malcolm 7 lbs., 7 ozs. on March 25, 1979. —Very many thanks to Dr. Dyson and maternity staff a Victoria General Hospital.

FISHER — David and Sheri happily announce the birth of Sarah Michelle Emiko, 5 lbs. 12½ ozs., on March 5, 1979. Proud grandparents are Don and Clare Fisher of Vancouver and Toki and Vi Kawahara of Los Angeles. Thanks to Drs. Campbell and Fries and staff at Victoria General Hospital.

HUMER — To Madeleine (nee Groos) and Gustl, March 27, 1979, Linz Austria, a daughter.

LELIEVRE — Born to Richard and Kathy (nee Walker) on March 19, 1979, at Victoria General Hospital, a boy, Louis Charles, 7 lbs. 6 ozs. Thanks to Dr. A. H. Zedel and maternity staff.

McINTOSH — Born to Don and Gayle on March 10, 1979, at Royal Jubilee Hospital, a boy, Donald John, 8 lbs. 9 ozs. Proud grandparents, Mr. and Mrs. Donald B. McIntosh of Victoria and Mr. and Mrs. John W. Steel of New Westminster. Thanks to Drs. Heard, Ridyard and Maternity Staff.

McMARTIN — Tegan Anne born March 14, 1979, to Peter and Sandra. Thanks to Drs. Morin, Ridyard, Jagdis and Clements. Special thanks to Jo Billung-Meyer, Sally and all Maternity Staff at Victoria General Hospital.

SHEFFIELD - Born to Geoff and Terry, on March 15, 1979, a son, William Armand, 7 lb. 10 oz. Thanks to Dr. F. R. Doerffer, Dr. T.A. Lebbetter, Dr. G.J. McKenzie and wonderful staff at Saanich Peninsula Hospital. (Insured).

14 ANNOUNCEMENTS

PERMANENT SEAT HOLDERS for White Heather Concerts are requested to pickup their tickets for April 29th concert before April 5th. Tickets now at Holyrood House.

The Blue Army IS COMING TO VICTORIA

SHAWNIGAN LAKE NEIGHBOURHOOD garage sale at the Shawnigan Community Hall 10am to 3pm. Sat. March 31st.

15 COMING EVENTS AND MEETINGS

ANNIVERSARY Dinner Dance
On
APRIL 7th
At The
Da VINCI CENTER
195 BAY ST
Italian Supper Prepared by
FELICE'S CATERING
Music By: New Friends
TICKETS - $12.50 per person
Tickets available at: The Italian Food Imports, 1114 Blanshard or phone: 592-2588 or 385-4183.

ESQUIMALT SPORTS BINGO
ESQUIMALT LEGION
CORNER ESQUIMALT AND ADMIRALS RD.
EVERY THURSDAY
Early Bird 7 p.m.
Free Bus to Town

TOMMY AND IRMA DOUGLAS APPRECIATION NIGHT BANQUET AND DANCE
March 31, 1979. Esquimalt Legion-622 Admirals Rd. Cocktail hour 6 pm. Dinner 7 pm. Dance following. $15.00 person. For tickets contact N.D.P. Office 1018 Blanshard 386-8497. P. Beech 1138 McClure 385-4034.

KIDNEY PATIENTS BINGO
FRIDAY MARCH 30th
RED BARN
LAMBRICK PARK
OFF FELTHAM RD
EARLY BIRD GAME 7 PM

VICTORIA SINGLES HAPPENING Dance, Saturday March 31, at Leonardo Da Vinci Centre, 195 Bay St. Ages 25 and up. $4 each. Admission by ticket only. Available Hillside Mall-Box Office or phone 474-2618, 595-5281, 388-9465, 384-5789.

THE VICTORIA SPORTS FISHING Exhibition June 15th, 16th. The Curling Rink. Any Fishing and Conservation Club that would like space at the show, 385-6081. Fishing Manufacters and Retailers may also inquire at same number for booth or bulk space.

JOHN STUART ANDERSON IN "The Record of John" a monodrama based on St. John's Gospel. Tuesday, April 3rd, 8 pm. Metropolitan United Church, 1411 Quadra St. 592-9319.

ATHLETIC BINGO
WEDNESDAY NOW AT
Garth Homer Centre
813 Darwin

RALETTE KNIFE PAINTING display, Gordon Head Community Centre, March 27, 28, 29. 11 am to 9 pm. Lambrick Park-Feltham Rd.

ST. PHILLIPS LADIES GUILD Spring Rummage Sale, Saturday March 31st, 9am-11am at the Church Hall corner of Neil and Eastdowne.

MINUS ONE CLUB DANCE FOR widowed, divorced, separated. Elks Hall, 732 Cormorant 9:30pm March 30. Admission by advance tickets. 386-7098 or 598-8314.

RUMMAGE SALE, NORWAY House, 1110 Hillside, Friday, March 30th, 9 am, Chapter P.E.O. Sisterhood.

RUMMAGE SALE, NORWAY House, 1110 Hillside, Saturday, March 31st, 10 am. Chapter AA, PEO Sisterhood.

16 CATERING, BANQUETS and RECEPTION RMS

GARCIA'S
Mexican and International Cuisine
104-1551 CEDAR HILL X RD.
(in the Cedar Hill Mall)
Planning an Office Party Banquet or Special Function?
Call us at 477-7744
Banquet Facilities For up to 100
ample covered parking

GEORGE'S BAVARIAN BANQUET FACILITIES
1021 Pandora 383-7121
INTERNATIONAL CUISINE
3 DINING ROOMS AVAILABLE
SMALL OR LARGE PARTIES
Up to 150 Seating Capacity
ENTERTAINMENT AVAILABLE ON REQUEST

16 CATERING, BANQUETS and RECEPTION RMS

BLACK PRINCE CATERING (1976) Ltd.
655 Douglas St. 388-4468. For all your catering needs in our roof top Queens Reception Room or on your premises.

20 LOST and FOUND

LOST: MARCH 14TH ONE short haired 6 month old kitten with grey and black tortioseshell markings, white throat, feet and stomach, Fairfield area, vicinity of May and Linden. Reward. 386-1824 after 6.

LOST IN THE VICINITY OF the boat launching ramp in Brentwood Bay, little black and white dog, half maltese, half poodle, sunday afternoon. Any information please phone 479-6908, reward offered.

LOST: SIBERIAN HUSKY FEmale, black with white markings, Glen Lake area, answers to Too Shy, 478-8610 or 388-4238. Reward.

LOST: LARGE SAMSONITE brief case with initials P.F., valuable papers needed. Please phone 479-7117 or 382-7642 after 5 pm and ask for Percy.

LOST IN DONCASTER/CEDAR Hill Rd. area female Siamese-Persian cat, off white with black ears "Nicky". 595-5702, 592-3737.

FOUND-YOUNG STRIPED CAT with white on feet and tip of tail, in Quadra and Tolmie area. 382-3288.

LOST: BLACK CAT, JUST spayed, Vic West near Bay St. bridge. Must go to Veterinary. 382-1597.

LOST; BLACK BRIEF CASE and calculator, please return to this young engineer who really needs it, reward 385-6933.

LOST: SMALL BLACK AND white Boston Terrier, Quadra-Lakehill area. Answers to the name "Tramp". 479-8196.

LOST NEAR MUSEUM, LIGHTweight navy blue jacket with tan trim. Reward. 383-4052.

LOST; TABBY CAT IN AREA OF Belleview Cook. Reward, 383-3119.

LOST; LADYS' 14 KARAT GOLD bracelet, please call 592-4680. Reward.

LOST-MALE WHITE MINIAture poodle, Gonzales Richmond area. 598-3503.

21 HELP WANTED GENERAL

ADVERTISEMENTS IN THIS CLASSIFICATION MUST COMPLY WITH THE BRITISH COLUMBIA HUMAN RIGHTS ACT

SALES CAREER
NATIONAL FOOD PRODUCT CO.-SELLING PEEK FREAN BISCUITS REQUIRES AN EXPERIENCED SALES REP. FOR VANCOUVER IS. AREA, RESIDING IN VICTORIA. KNOWLEDGE OF CONSUMER PRODUCT MERCHANDISING DESIRABLE. THIS IS A CAREER POSITION LEADING TO ADVANCEMENT UPON DEMONSTRATING DESIRE AND CAPABILITY. WE OFFER CO. CAR, COMPLETE BENEFIT PACKAGE, EXPENSES, SALARY, BONUS AND PLEASANT WORKING ENVIRONMENT. PLEASE REPLY IN WRITING INCLUDING COMPLETE DETAILS TO: VICTORIA PRESS BOX 646.

THE CAMPBELL RIVER ASSOCiation for the Mentally Handicapped invites applications for the position of:

EXECUTIVE DIRECTOR

Initially to be Achievement Center Supervisor with other administrative responsibilities, gradually added, plus accompanying salary increases. These will include, financial management of the Association and administration of a group home and an integraded pre-school. Required ability to work effectively with the handicapped and evaluate their needs.
Qualifications: a. Previous experience in a work shop or similar setting plus business management training/experience or
b. University training in a related field plus direct work experience with the handicapped. Please sent qualifications, earliest starting date and salary required to above association at 1153 Greenwood St., Campbell River, B.C. V9W 3C5.
Deadline: April 15, starting date April 25.

SENIOR ACCOUNTANT
Position available for a fourth year student of a recognized accounting course. Candidates required to have a background in hospital accounting with some knowledge of EDP and auditing procedures and experience in the supervision of clerical staff. Please apply in writing, giving resume of education, experience and salary expected to:
Employment Manager,
ROYAL COLUMBIAN HOSPITAL,
330 E. Columbia Street,
New Westminster, B.C.
V3L 3W7

AVON
To buy or sell phone an Avon Manager:
Mrs. E. Carter
Mrs. E. Mukay
Mrs. D. McCartney
384-7345

A NON-PROFIT ASSOCIATION in Victoria has a vacancy for a permanent part time weekend cook for one of its larger residences. Under the overall direction of the residence manager and the specific direction of the full time cook, the successful applicant will be responsible for preparing and serving meals mainly on a weekend basis, and will also assist in other areas of the residence when required. This position will commence immediately at a rate of $6.04-$6.43 per hour plus benefits. Apply in writing to P.O. Box 6354, Station C, Victoria, V8P 5M3 stating qualifications. Deadline: immediately.

EXP. COMPASS PERSON
Kootenay Forest Products Ltd. require an experienced Compass Person for our West Kootenay Woodlands operation. Please send your application with details of qualifications, experience, and personal information to the attention of: Forestry Superintendant, Kootenay Forest Products Ltd., PO box 750 Nelson B.C., V1L 5R7.

21 HELP WANTED GENERAL

ADVERTISEMENTS IN THIS CLASSIFICATION MUST COMPLY WITH THE BRITISH COLUMBIA HUMAN RIGHTS ACT

RESPONSIBLE MATURE COUple to manage new 43 suite apartment building, controlled entrance, all suites with fireplaces. Phone 382-2012 or 382-3923 9-4 daily.

COUNTER REPRESENTATIVE for Victoria Airport, shiftwork required, Over 21 years please. Apply in person, Tilden Rent-A-Car Company, 767 Douglas Street, 383-4342.

FINDING A GOOD JOB IS'NT everything. Why not volunteer and help a handicapped person become more independant. Phone Citizen Advocacy, 388-4244.

MATURE RESPONSIBLE PERson wanted for occasional babysitting, weekend/weekday nights, Metchosin (Parry X Rds. area) Own transportatin preferred. 478-4174 after 5.

JOURNEYMAN FIBERGLASS insulation installer desired by reputable insulation firm. Must be fully experienced, excellent wages and benefits to right person. Call 388-6844 between 9-5.

DRAPERY SEAMSTRESS wanted, must be experienced in all aspects of drapery making. Part time. Could be full time after April 15. Empress Draperies Ltd, 1802 Cook St. 385-3011

A & A AMBASSADORS REquire working people who wish to make extra money part-time by selling our exclusive jewelry. Reply Box 6211, Victoria.

EXPERIENCED HAIRDRESSer stylist. Unisex shop in Brentwood Bay with established clientele. High percentage. Phone 652-4812.

MATURE PERSON WITH knowledge of textiles and fashions for drycleaning position at Goodwill Enterprises. For interview phone 385-5756 local 08.

NIGHT AUDITOR, MUST BE thoroughly experienced and knowledgable with NCR 4200, 5 nights per week, apply Victoria Press Box 655.

WOULD LIKE RESPONSIBLE high school girl, to babysit 2 children, 3:30-7:15, 3-4 days per week, Haultain Shakespear area. 595-3958.

REQUIRE PERMANENT full-time dependable sitter for 2 little boys, 16 months and 3 years. Prefer Langford area, must have playmates. 478-0079.

SALES CLERK, CAMERA store, temporary full time, sales experience preferred. Apply between 2pm and 3pm, March 29th, 716 Yates.

COLLECTORS
People wanted with small cars to make deliveries throughout Victoria and Region. Phone Mike at 386-3015.

RETIRED? OR LIVING ON A fixed income? You can change that. Our business is expanding and we need help. For appointment call, 477-1483

PINSTRIPPING JOB AVAILable immediately for ambitious person. Victoria area, no experience necessary. Call collect Vanvouver, Jim, 684-0621.

CARETAKER COUPLE FOR 64 suite apartment. 592-7678.

EXPERIENCED FULL-TIME waiter-waitress wanted, day-shift. Apply in person, Highlander Cafe, 707 Pandora.

EXPERIENCED NIGHT JANItor required for downtown motor inn restaurant. Please apply to Victoria Press Box 645.

EXPERIENCED DINING room Cook required. Please apply in Person after 5:00 to 1021 Pandora.

PREPARATION COOK FULL time, host/hostess part time. Apply in person to 1175 Beach Dr. between 2-4pm

EXPERIENCED WAITRESSwaiter wanted, apply in person, King John Restaurant, 2668 Sooke Rd. Colwood. 478-6312.

EXPERIENCED HOTEL front desk receptionist cashier, 40 hour week, 100 units, apply Victoria Press Box 655.

WANTED: PEOPLE INterested in nutrition. We have a job for you. Call between 6-9pm. 479-8043

GROWING LAWNMOWER shop requires retired gentleman for light office and counter work. 388-6941.

MATURE RELIABLE OCCAsional babysitter needed for active 2½ year old boy, our home. 592-9153.

ALL-AROUND EXPERIENCED cook wanted. Inexperienced need not apply. Apply in person to 104-1551 Cedar Hill X Rd.

PROFESSIONAL MAN WITH 5 and 6 year old needs mother for Fridays, light housekeeping with own transportation, 479-7288.

RETIRED GENTLEMAN REquires live-in, nice, congenial housekeeper. For details 382-9065.

MATURE PERSON TO DO housecleaning for working couple, approx. 3-4 hours weekly, references. Victoria Press Box 663.

2 EXPERIENCED PHONE SOliciters required. Salary plus commission. Call 383-3122 ask for Dawn Mon-Fri.

TELEPHONE SALES
Sales persons wanted. Sales over the phone. Work on commission. Phone Mike 386-6221.

BABYSITTER NEEDED MY home, own transportation required. Gorge area. Call between 10-5, 385-0857.

ARE YOU BEING JUST PAID instead of being paid justly. If you think your worth more. Call 385-4015.

CASH
Expansion has made newly-opened sales office looking for representatives, have car. Call 388-7325, ask for Peter.

COOK WANTED FOR EVENING shift, experienced in Italian cuisine. Write Victoria Press Box 670

BABYSITTER NEEDED URgently. My home or yours, for my darling 2 year old daughter, Monday to Friday. McKenzie-Blenkinsop area, 477-8590.

REFINISHING WOOD BOAT, some experience in fiberglassing, full or part time, minimum wage, 479-6807.

SALES ORIENTED MANAGER
We require first class manager for first class Canadianna store in downtown Victoria. Excellent renumeration, immediate employment for bondable and presentable person. Call 388-7323 for appointment. Applicants must be experienced in retail and must have previous managerial experience.

SECURITY PERSONNEL REquired, write P.O. Box 7252, Victoria, V9B 4Z3.

HAIRDRESSER WITH OWN cliental wanted in Fairfield district. 384-1715

EXPERIENCED PAINTER decorator with ability to repair stucco. Victoria Press Box 622.

LADIES HAIRDRESSING models,. Annas Taylor Beauty Salon. 383-6015.

CASHIER NEEDED. APPLY 3475 Quadra St. Monday-Friday between 8-10 am.

DESK CLERK WITH NIGHT audit experience, apply in person only to The Red Lion Motor Inn.

21 HELP WANTED GENERAL

ADVERTISEMENTS IN THIS CLASSIFICATION MUST COMPLY WITH THE BRITISH COLUMBIA HUMAN RIGHTS ACT

WEEKEND CLEANER
4:00 p.m. to 12:00 p.m.

Juan de Fuca Hospital — Glengarry Unit requires a weekend and casual cleaner.
If you have a minimum of 2 years experience preferably in a hospital, please apply in writing by April 3rd to:
Personnel Co-ordinator
Juan de Fuca Hospital Society
567 Goldstream Avenue
Victoria, B.C.
V9B 2W4

BOOKKEEPER
Bookkeeper to trial balance for C/A firm in downtown Victoria. Computer exposure helpful. Excellent advancement potential for career oriented individual. Interviews will be held in Victoria. Respond in confidence to:
G. Gordon
CAREER PERSONNEL
525 Seymour St, Vancouver
681-8354

THE PRINCESS MARY RESTaurant is now conducting interviews for full time Second Cook. Successful applicant must have banquet experience, supervisorial experience and thorough knowledge of cooking procedures. Other positions required are full time Grill Cook, full-time Deep Fryer, full time Broiler Cook. Phone Bill Lang or Gerry Goulet at 386-8487 for appointment.

DENNYS RESTAURANT OF CANADA, 3100 DOUGLAS ST.
We are looking to expand our staff for the summer business. Clean, mature people with a good work attitude and record are essential. Excellent wage and benefits with training program. Full and part time positions open for waitresses and busboys. Grill cooks must have 2 years cooking experience. Apply in person Monday-Friday 9 am - 5 pm.

LEARN TO SERVICE AND sell Pest Control accounts in the Greater Victoria area, become a government certified pest control operator. Excellent training program. Vehicle supplied. Salary plus incentive. Must have grade 12, clear driving licence, and bondable. Please write to PCO Pied Piper, 2005 Cook St., Victoria, V8T 3P9

MOTION PICTURE THEATER seeking assistant manager trainee. Applicants must be career-oriented, bondable and of good character. Willing to work evenings, weekends and holidays. Duties include general office work and dealing with the public. Apply by resume to Mrs. Etherington, Canada Employment Centre, 810 Fort Street.

PERMANENT PART TIME FOR one male or female to work as a display auditor for Time Incorporated. Work days are Thursday and Friday. Job consists of checking magazines-People, Time, Life and other titles at selected retail stores in Victoria area. For appointment call Colony Inn 385-2441 ask for Time Incorporated Rep.

COUPLE REQUIRED IMMEDIAtely as resident caretakers for quiet 28 suite apartment in Crofton. Experienced preferred. Handyman essential. Suitable for semi retired or as second job for working couple. Send full particulars and previous employers to Mrs. M. Moore, RR1 Chemainus. V0R 1K0 or call 246-4450.

APT MANAGER
Vancouver, South Granville, 60 suite, prestige highrise. We require a couple experienced in management and minor maintenance. One bedroom suite available, adult building, no pets. Phone 731-1934 days, 732-0973 evenings.

THE BEST OF BOTH WORLDS! Be the best dressed girl in town, exciting new career may be yours if you drive and have two free evenings a week. Direct sales experience helpful but not essential. Will fully train you as a fashion counselor with Chandelle Fashions. 479-2610.

WANTED: WOMAN HOUSEkeeper-companion-aid for middle-age convalescent woman in wheelchair. Live-in 6 days per week. 2 full days off. Must be non-drinker and able to drive car. Needed for end of March. References required. Call Shelley at 385-9777, 9-4:30. After 6, 479-2864.

WANTED: WOMAN HOUSEkeeper-companion-aid for middle-age convalescent woman in wheelchair. Live-in 2 days per week. Must be non-drinker and able to drive car. Needed for end of March. References required. Call Shelley at 385-9777, 9-4:30. After 6, 479-2864.

REQUIRED IMMEDIATELY, mature, industrious person to manage full service gas bar in Duncan. Duties include gas and oil sales, stock control, inventory and personnel management. Vehicle a necessity. Must be bondable. All serious replies to Box 7032, Postal Station D, Victoria.

WANTED: RELIABLE LIVE-IN housekeeper for 3 adults, namely working couple with mother. No children, no pets. Other help kept. Nice room with colour TV and phone. Own bathroom. Excellent salary. Please phone Mrs. Wiese, Vancouver 683-7575 during office hours.

AUTO BODY MECHANIC
For expanding Vancouver Island Dealership. Prefer fully qualified person but not essential. Excellent hourly salary plus benefits. Reply to Katila Chev-Olds Ltd., 5262 Argyle St., Port Alberni, B.C. V9Y 1T9

PROPERTY MANAGEMENT company requires live-in representative for small prestigious condominium complex, in Nanaimo; $350 per month in exchange for light caretaking duties. Send details and references to Victoria Press Box 643.

ESTABLISHED BOAT BUILDing firm in beautiful Maple Ridge requires experienced fiberglassers. Must be able to operate Venus chopper gun and equipment. Munimum 2 years experience, top wages paid. 467-3447 Maple Ridge, B.C.

PENSIONER EXTRA INCOME
Single or couple, non-smoker, live free with pay, August and September while we are away, in new furnished guest house. Country setting, privacy, Langford area. Transportation needed. References. Victoria Press Box 658.

ROOFING SUPERINTENDENT
For well known Vancouver Island company. Permanent, benefits. COMPLETE resume to Victoria Press Box 510.

REFORESTATION
EXPERIENCED TREE PLANTERS
All gear necessary. Apply 205-3400 Douglas St., Victoria. 382-4274.

LEVOY'S
Become a fashion CONSULTANT. This is an opportunity in ladies apparel. Complete training. Work your own hours. Must have a car. For more information please call 385-6974.

VICTORIA TIMES
Downtown dealer route available. Less than one hour per day. Must have bicycle. 382-7211 local 244

WANTED IMMEDIATELY trainee for apprentice or with some experience. Interested to learn the best in hair styling. 652-1222, Res. 652-1242. Brentwood Bay.

NEED WAITER OR WAITRESS, apply in person, Gorge Hotel Coffee Shop, 1071 Tillicum.

21 HELP WANTED GENERAL

ADVERTISEMENTS IN THIS CLASSIFICATION MUST COMPLY WITH THE BRITISH COLUMBIA HUMAN RIGHTS ACT

HANDICAPPED WOMAN needing total but not constant personal care, requires full time (24 hrs) live-in attendant housekeeper. Must be over 19 years, patient reliable tidy and able to lift or move 90 lbs. Car not necessary but an asset, as job tends to be confining. $32 per day or approx $600 per month. With full room (private with phone) and board, and 2 days off per week. Also required relief live-in attendant housekeeper for 2 days per week (48 consecutive hours) $32 per day plus room and board. Phone 386-7018 for interview and more information.

LOCAL BUSINESS COUPLE require ambitious couples to join with us in one of the fastest-growing part-time businesses in North America. Reply to PO Box 6363, Station C, Victoria, BC. V8P 5M3

WAITER/WAITRESS. APPLY in person only at the Peacock Restaurant.

FULL TIME EXPERIENCED floral designer, immediately. Reply to Victoria Press Box 651

EXPERIENCED SPACER WITH own saw for contract 7 miles north of Duncan. 758-6679.

FIND OUT MORE ABOUT THE Amway opportunity, Box 5238, Station B, Victoria.

BABYSITTER REQUIRED MY home 3 -5 days per week. Phone after 6pm 383-7249.

TELEPHONE SOLICITORS needed for 5-9 pm. shift, $325 per hour plus commission. 382-5433.

EXPERIENCED GARAGE door installer, residential and commercial. 386-8861.

CHEF WANTED FOR A MEDIterranean Restaurant. Write to Victoria Press Box 670

ACCOMPLISHED UNISEX hairstylist preferrably mature with clientel 385-1515, 383-4700.

22 OFFICE HELP

ADVERTISEMENTS IN THIS CLASSIFICATION MUST COMPLY WITH THE BRITISH COLUMBIA HUMAN RIGHTS ACT

SECRETARY/RECEPTIONIST
An established paving company in Victoria requires a Secretary/Receptionist. The successful candidate should be able to handle a variety of typing tasks including the formatting of various reports. The candidate will be responsible for control and maintenance of the correspondence files. In addition the successful individual will have the ability to greet the public by telephone or in person. It is expected the candidate will possess knowledge of general office routines. Although short hand and dictaphone skills are desireable, they are not essential. Hours of work are from 8 am to 5 pm Interested candidates are requested to forward written resumes marked "Personal and Confidential" to Office Manager, Victoria Paving Company Ltd, 1779 Sean Heights RR #3, Victoria, B.C. V8X 3X1.

AN ATTRACTIVE POSITION awaits some person with a pleasing personality with a desire to work with the public. We need
-typing of 55 wpm
-shorthand or dictaphone
-business machine experience
-enthusiastic attitude
-legible penmanship
-neat appearance
-pleasant speaking voice
-sound financial reputation
-must be bondable
If you have these qualifications we can offer you a position with a future. Apply in person to Mr. T. Waters, Avco Financial Services, 2018 Douglas St.

CONFIDENTIAL SECRETARY
Our client is a dynamic executive who is seeking a top calibre professional secretary. Must be well groomed, sophisticated, career oriented, possessing top notch secretarial skills and proven business background at the executive level. Salary $1300-$1400 per month.

PRIME PERSONNEL
385-7012

WANTED; EXPERIENCED bookkeeper/stenographer for Victoria law office. Must be fully experienced in all aspects of law office accounting, and also be prepared to do some general secretarial work when required. We will also accept applications from those persons interested inpart time bookkeeping only. Salary commensurates with experience. Apply to Victoria Press Box 618.

EXECUTIVE SECRETARY ASsistant for this interesting variety position with lots of opportunity and potential. We are looking for a bright, energetic, outgoing individual with a neat pleasant appearance and the ability to use own initiative, a minimum of 6 years secretarial background together with at least 65 w.p.m. typing is essential, salary negotiable. 386-9021.

LOCAL PRIVATE CLUB REquires experienced bookkeeper. Applicants must be familiar with all aspects of a manual bookkeeping system including the preparation of monthly financial statements. Please forward resume with references to Victoria Press Box 574.

MEDICAL STENOGRAPHER required for busy specialists office. Duties include transcription, billing, reception and assisting patients. Excellent typing skills, ability to communicate and organize work essential. Good salary and benefits. Send resume to Victoria Press Box 634.

SECRETARY WITH BOOKkeeping experience, required for local construction company. Duties to include typing, filing, bookkeeping and other routine office duties. Reply in own handwriting to Victoria Press Box 556.

WANTED IMMEDIATELY Permanent part time for busy Finance Office. Must be familiar with office procedures, good typing skills, and be a High School Graduate. Call Mr. Weins 385-2401.

NEED MATURE PERSON with bookkeeping, payroll and secretarial experience for a 1 man office, permanent part time, mornings, car an asset. Victoria Press Box 622.

LEGAL SECRETARY REquired for commercial and conveyancing, experience in a lawyers office an absolute must, together with good typing skills, salary negotiable, 386-9021.

EXPERIENCED LEGAL SECretary required for Wills and Estates, must be willing to train on mag card. Pleasant down town office, salary negotiable. 386-6754.

ADMITING CLERK
Typing 50 wpm, grade 12, and medical terminology required. Apply to personnel officer Victoria General hospital, 841 Fairfield Rd. Victoria, V8V-3B6.

LEGAL
Bright congenial law office requires an individual with 2-4 years litigation experience. Top salary offered. Prime Personnel, 385-7012

LEGAL SECRETARY
Corporate and conveyancing. Minimum 2-3 years experience required for this medium sized law firm. Salary $1100-$1300. Prime Personnel, 385-7012

EXPERIENCED TELLER FOR small friendly Credit Union. Pleasant personality and desire to give efficient courteous service to membership. Send resume to Victoria Press Box 671.

22 OFFICE HELP

ADVERTISEMENTS IN THIS CLASSIFICATION MUST COMPLY WITH THE BRITISH COLUMBIA HUMAN RIGHTS ACT

SENIOR LEGAL SECRETAR

30 SITUATIONS WANTED

JOURNEYMAN CARPENTER, contract or hourly. Foundations, framing, finishing, cabinets. 652-2824.

YOUNG MAN LOOKING FOR job, carpenter, brick layer, helper or any other help. Please call Slavko 595-1059.

HOUSECLEANING DONE WITH efficiency and love; spring cleanups and light moving jobs. Call 383-3261.

UNEMPLOYED ENERGETIC young man, will trade services-gardening, labour, carpentry for food or wages. 386-0769.

TRUCK DRIVER, TANDEM, trailer, construction preferred, air brake experience. 384-9089.

LIGHT MOVING, CLEAN UPS, gardening, hauling,reasonable rates. 388-9135, 592-0272.

COMPETENT, CONSCIENTIOUS, experienced apartment managers require large block. Phone 382-8817.

DUTCH GARDENER, ANY type of gardening. 388-6529, 479-2968.

FAMILY MAN WILL PAINT fences, basements or will do any household repairs. 598-4872.

CLASS 1 LICENSE HOLDER looking for work, local or long distance. Phone Gary, 478-5988.

GARDENER NEEDS ONE ½ day (4 hours) to complete working week $7 hour. 478-3427.

FAMILY MAN WILL DO GARdening or any odd jobs. 12 years experience. 598-4872.

EXPERIENCED CHILD CARE, my home, near Oak Bay Village. References. 598-1649.

NEED OCCASIONAL TYPIST? Experienced in business, essays, M.S., etc. 598-1649.

TYPIST 55-60 WORDS PER minute, work at home, 382-1307 Diane.

HOUSECLEANING DONE WITH loving care. Efficient team work. 388-9135, 592-0272.

STUDENT WILL DO ODD JOBS evenings and weekends, have own transportation. 598-3027.

PAPER HANGING
And interior painting. 479-7816.

EXPERIENCED PAINTER, need work, interior and exterior, Plaster repair. 592-7137.

33 BANDS, MUSICIANS AND ORCHESTRAS

KEYBOARDIST AND RHYTHM lead player with own equipment for local rock band. Must have vocal ability. Also bass guitar for sale. 479-0058 after 5.

KEYBOARD OR 2ND GUITAR, own mike, some vocal experience wanted for "weekend" country rock band. Male or female. 474-2664.

EXPERIENCED KEYBOARD player, prefer mid 20s to play in R & B and Disco Band, 383-2579 or 478-1662 after 6 pm.

DRUMMER AND BASS PLAYer needed for working band. All styles. Pat 381-5078, John 382-0705, Ron 382-5172.

34 PRE-RECORDED MUSIC

SPINKY'S
Spinky's Mobile Disco Ltd.
"We play what YOU want."
656-1652.

CANDU MUSIC
ENTERTAINMENT SERVICES
384-5521.

CAPITAL CITY SOUND. Entertainment services for every age. Phone 656-5614.

PHASE PHOUR MUSIC AND wide variety of music styles. 479-1206

VARIETY MUSIC SERVICE
Any place & every taste 474-1433.

HUD SOUND LTD.
Music is our business 721-3431.

MUSIC MAN CANNED MUSIC. Give us a call. 479-8043.

36 BUSINESS SERVICES AND DIRECTORY

Accounting

INCOME TAX, PERSONAL, small businesses, rentals, child tax credit, capital gains, etc. Full accounting services. Mr. McPherson 479-4541.

PROFESSIONAL SERVICES TO small business and corporations. Also personal tax returns. D.N. Lane, 382-9920

FOR EFFICIENT YEAR round bookkeeping contact Barbara Watts Bookkeeping Services, 382-3633.

INCOME TAX RETURNS COMpleted, for information phone 386-3616.

Appliance Repairs

ABC ELECTRIC, 382-7221
Tele-Tech Appliances, 385-6783
831 YATES ST.
COLWOOD APPLIANCES
746 Goldstream, 478-9222

DILLONS
We service all makes and models, workmanship guaranteed, free service calls. 24 hour service. 478-5251, 474-2490.

Appraisals

Lansdowne Prop. Ltd.
APPRAISALS
2518 Estevan Ave. 592-2431

P. G. JACKSON LTD.
Real Estate Appraisals
(450) 1070 Douglas 388-9102

FEE APPRAISALS
LYNN HOLMES—386-6762
LANDMARK PROPERTIES

Babysitting

WILL BABYSIT, MY HOME, weekdays, 6 months-4 years. $5 per day. Wilkinson/Interurban area. 479-0147.

WILL CARE FOR YOUR PRESchooler, toddler and/or infant daytime please, Colwood Plaza area. 474-1549.

WILL BABYSIT MY HOME, Fernwood Road between Bay and Haultain. 598-3592 anytime.

WILL BABYSIT ANYTIME IN my house for working mother, 388-4179, ask for Sharon.

WILL BABYSIT, MY HOME, lunches and snacks included. 386-6048.

RELIABLE MOTHER WITH 1 child would like to babysit. James Bay area. 381-5357.

RELIABLE DAY CARE, 2 years and up, 721-3926.

Brick Layers

SCANDINAVIAN QUALITY MAsonry. Bricks, blocks, tiles, slate, barbecues, repairs and new construction. Erik 383-4025.

Carpets and Linoleum

BEAVER
HOME CENTRE
1581 Hillside 595-1225
Full Range Of Carpet and Resilient Flooring At Competitive Prices
Expert Installation Available
See Our New Line Of Commercial Flooring
For Many Special Buys "Buy Better At Beaver"

GUARANTEED INSTALLAtion, carpets, lino, seamless floors (Torginol) sundeck coatings, commercial or residential. 652-2139.

CARPETS AND LINO INstalled, reasonable rates, free estimates. Phone 384-1656.

36 BUSINESS SERVICES AND DIRECTORY

Carpets and Linoleum

EDGAR and MINER
650 HILLSIDE 388-6208
Carpets and Custom Draperies
"A PROFESSIONAL APPROACH WITH GUARANTEED SERVICE"

HOURIGANS
CARPETS AND LINOS LTD.
FLOOR COVERING SPECIALISTS
715 PANDORA AVE. 386-2401

CARPETS AND LINO INstalled. We lay the best and fix the rest. 479-0782.

Carpenters

HOUSE DOC-TOR
Still here, still taking pride in our work. For quality in all types of construction, call Stan, 383-4929. Non-union.
Free house calls

JOURNEYMAN EXPERIenced in finish, framing, concrete, additions, renovations, repairs and sundecks. Free advice call Al 478-4750.

STEPS BUILT, NEW OR REpaired, roof repairs, and painting. Business in Victoria since 1950. Licensed and references. Phone Henry anytime 598-7616.

ISLAND FRAMING
Residential and commercial framing, custom homes. 652-3572

ANY HOME IMPROVEMENTS, experienced carpenters, additions, renovations, framing, sundecks. 384-4018.

YOU PROVIDE THE MATERIals, I'll do the work. Satisfaction guaranteed. Reasonable. 658-5505.

VERSATILE HOME MAINtainer, carpentry, renovations, cabinets, painting, papering, quality work. Adam, 385-3090.

ENGLISH CARPENTER
All phases of carpentry, basements, additions, alterations, etc. Contract or hourly, 652-1485.

CUSTOM CARPENTERS
All phases of renovation; design to finishing. Cabinets a specialty. Call Terry 595-6046.

$10 PER HOUR FOR ALL CARpentry services, including wiring and plumbing. Excellent references. 656-4738.

PERMA CONST. LTD.
FREE ESTIMATES, 384-2323

LUBBERTS WOODWORKING
All phases of finishing carpentry and cabinet making. 385-2373.

FRAMING, STAIRS, CARports, interior, all carpentry, hourly or contract. 478-1481.

WIRING, PLUMBING, CARpentry etc. All trades. R. Kirkpatrick. 479-9539.

SMALL JOBS A SPECIALTY.
Call 598-2920

FRAMING AND FINISHING BY experienced carpenters. 477-3402.

TABLES, CABINETS, STORage units and general carpentry. Call Woodworks 386-9016.

HAVE YOUR SUNDECK BUILT now, free estimates, licensed carpenter. 479-5097.

Cabinet Making

KITCHEN CABINETS, GUN cases and other wood products, quality workmanship fully guaranteed, call 474-1693 or 642-5362

EUROPEAN CARPENTER
Custom kitchen designed and built. Bookcases finishing etc. Norman 479-7874.

CUSTOM BUILT CABINETS. Kitchen Alterations, counter tops. George Coultas. 479-4730.

CUSTOM CABINETS
kitchens, bathrooms, counter tops, etc. Quality work. Free estimates. Steve 478-1106.

Cleanup Service

479-6112
4 BROTHERS-ALL AREAS
FREE ESTIMATES ANYTIME
NO CHARGE AND UP
Yard, Basement, Garage, Etc. Hauling and Bobcat Service.

COMPLETE SPRING CLEANup. Now is the time for yard, basement, garage and attic cleanup. Saleable goods may be accepted as part payment. Free estimates. Low rates. 388-4678.

IS YOUR ATTIC OR BASEMENT a cluttered mess? Call 382-5114 for complete clean-up and hauling service at a low reasonable price.

REASONABLE CLEANUP. Yards, basements, etc. also hauling, free estimates. 479-5823, 656-5671.

SAVE MONEY
— Yard cleanups — complete lawn maintenance, reasonable rates, efficient service. 383-2394, 383-0009.

CLEAN-UP YARDS, COMPOSTS and basements, prompt service, reasonable rates, 383-1866.

A-1 CLEANUP, TREES pruned, carpentry, general cleanup, hauling. 595-1827.

CLEANUP MAN AND EMPTY truck looking for work,reasonable.385-7965.

MAN TO DO CLEANUPS OF basements, and yards, hauling and other jobs. Doug, 595-4219.

HAULING AND CLEANUPS. Basement, yard, compost. Free estimates. Eugene's, 383-3528.

CLEANUP YARDS AND BASEments, etc. Phone before 10 am or after 6 pm. 478-7485.

CLEANUPS, BASEMENTS, attics, yards, composts, and junk hauling. 658-5406.

WILL PICK UP ANYTHING BIG or small. Call Paul, 478-6832.

CHIMNEYS AND EVES cleaned. 385-2813.

Cement

G AND R CONCRETE FINISHers, all type of concrete work. No job too small. 383-8985 after 4. 388-9820.

FORM WORK, BASEMENTS, patios, sidewalks, exposed aggregate, guaranteed. Tom Francis. 382-8890, 386-0541.

FORMS, CEMENT WORK, steps, foundations, sidewalks, etc. Steve Laszlo, 479-4756.

MR. CEMENT
Prompt, dependable, repairs a specialty. 592-9627.

CEMENT STEPS, SIDEWALKS, retaining walls. No job too small. Reliable. Phone 652-1614.

DRIVEWAYS, SIDEWALKS, retaining walls. Free estimates. 479-5097.

Contractors

WHEATON CONSTRUCTION LTD.
General Contractors
Building Consultants
385-5702

FARMER CONSTRUCTION
Design — Renovations
388-5121

T.&C. BUILDERS LTD.
Framing
385-5293 385-8587

WIRING, PLUMBING, CARpentry etc. All trades. R. Kirkpatrick. 479-9539.

36 BUSINESS SERVICES AND DIRECTORY

Contractors

ISLAND FRAMING
Residential and commercial framing, custom homes. 652-3572

K. HEYDE CONSTRUCTION Limited, framing, finished, siding, renovations. 479-5640, after 6 pm.

FRASER CONSTRUCTION LTD
Custom homes, renovations, additions. 592-9670.

QUALITY FRAMING CREW, winter rates, references. 656-2164 or 656-3460

SPECIALISING IN RENOVAtions. Prompt professional service. Call John 479-0695

CLARK'S CONSTRUCTION
Custom homes, framing, residential, commercial, additions and renovations. 479-5020.

Carpet Cleaning

SPRING CLEANING SPECIALS
Carpets-living room, dining room and hall, $46.50. Any additional areas, 50% off.
Upholstery-sofa, chair and ottoman, $44.
Call Kastel Industries, 478-2232.

SPRING CLEANING SPECIAL
Have your carpets steam powered cleaned by extraction. Alamo Carpet Cleaners 479-0603.

RON'S CARPET CLEANING
9c a square foot. 384-6110.

Ceramic Tiling

CERAMIC TILE
Experienced tile setter, reasonable prices, free estimates and design assistance. 386-2812, 386-0972.

SPECIALIZED TILE WORK, free estimates, workmanship guaranteed. 381-5501.

Dressmaking

PROFESSIONAL DRESSMAKing. Resonable. Please call Betty, 384-4676.

Draperies

B&E
FLOOR COVERING LTD
DRAPERY
CUSTOM AND CONTRACT
382-2116

HOURIGAN'S
Floor Covering Specialists
CUSTOM DRAPERIES
—Bedspreads—
PROMPT IN-HOME SERVICE
715 PANDORA AVE. 386-2401

Drywall

"SPRAYMAN"
Specializing in all types of texture ceilings and wall, satisfaction guaranteed. 652-3601.

WANT SMALL JOBS AND RENovations done? Will do drywall (boarding and taping) insulation, etc. Call Steve 479-6849.

ALL PHASES OF DRYWALL done, textured ceilings and panelling, low rates. Ask for Joe 652-3431.

DRYWALL, NO JOB TOO small, guaranteed workmanship. 598-6872.

HOLLANDIA DRYWALL
Complete drywall service. 20 years experience. Reasonable prices. Please phone 479-7641.

FOR A SUPERB DRYWALL job, at reasonable rates phone 652-5752.

LOWEST PRICES
All phases of drywall, available immediately. 388-7712.

RELIABLE DRYWALL, SPEcialize in small jobs and texturing, 595-7732.

Electrical Contractors

ELECTRICIAN, 15 YEARS EXperience in maintenance, repairs, rewiring old and new houses. Heating, appliances, commercial, residential, industrial. No job to big or small. Call 24 hours. 388-5464 Pager 500

R G HELLER ELECTRIC
New or rewiring. Residential, small commercial and industrial. Reasonable rates by hour or contract. 478-4032 if no answer 385-5335.

OLDER HOMES REWIRED — NO down payment. We finance at bank rates with approved credit. EDDY'S ELECTRIC—385-7666

DO YOU HAVE SMALL ELECtrical wiring jobs? No one is interested? Please call evenings, 652-5809.

LICENSED ELECTRICIAN specializing in residential wiring and electric heating. 477-1188.

ELECTRICAL INSTALLAtions, residential and commercial wiring, new and rewiring. 477-5096.

LICENSED ELECTRICIAN will do new wiring, rewiring, stove repairs, 479-9765.

JOHN THE HANDYMAN, JOURneyman electrician, phone 382-8728

WIRING JOBS, SERVICE calls at prices you can afford. 656-5294

DILLONS
No job to small, guaranteed workmanship, free estimates. 24 hour service. 474-2490.

SEMI-RETIRED ELECTRIcian requires residential wiring. Very reasonable. 478-3806.

COMPLETE RESIDENTIAL wiring, service changes, electric heat. Free estimates. 386-7955.

ELECTRICIAN, FREE ESTImates. Call Bernie 386-1094.

SMALL JOBS, REASONABLE rates. 595-1284

Excavating

ROBERTSON'S EXCAVATING Track machine with backhoe. Roads, basements, backfilling. 595-8530.

NAYLOR EXCAVATING
M-700 Bobcat for those jobs that require a small machine. 478-0760.

4 BROTHERS—ALL AREAS
Leveling, Back Filling, Bobcat Service, Backhoe, 479-6112.

BACKHOE WORK, EXPERIenced owner operator. Call anytime 477-3546.

Flooring and Sanding

M & M FLOOR
COMPLETE FLOOR CENTRE
Hardwood, Carpets and Linos
532 William St., 384-0343
Nights: Al, 386-3078
Mike, 652-4308

Fencing

ISLAND CHAIN LINK
Fencing in wire or wood
Small jobs a specialty
477-0332.

EUROPEAN CRAFTSMAN, ALL types of fencing and repairs. Guaranteed work. Gordon Head, 721-3759.

FENCE BUILDING, REASONable rates. Free estimates. Guaranteed work. 388-7097, 384-0764.

36 BUSINESS SERVICES AND DIRECTORY

Fencing

LINCOLN—BURROUGHS CONSTRUCTION
All types of fences, gates and trellises designed and installed at low rates. Free estimates and advice. Call 478-9949.

Furniture Refinishing

FURNITURE REPAIRS AND restorations. Will convert old objects into new and interesting pieces. Quality workmanship. For free estimates call Michael Lane, 383-2755.

LET ME ADD NEW LIFE TO your old furniture by stripping and restoring it. Phone David at 642-5377, 5-7pm.

Gutter Cleaning and Repairs

BE WISE, GET AHEAD OF THE summer rush and save $$. Have your old leaky gutters replaced by an established dependable family operated firm. Call PENCO CONTINUOUS GUTTERS for estimate. 658-8401

"ACT NOW ON OUR SPRING Special" Gutters and down pipes, cleaning, repairs, painting, etc. Very reasonable. All work guaranteed. 388-4295.

G.R. STEWART HOME IMprovements Ltd. 5" continuous gutter. Wooden gutters refurbished. 479-7086.

5" CONTINUOUS GUTTERS, special contractor rates. IRWIN INDUSTRIES, 382-5154. Free est.

WILL CLEAN GUTTERS, WINdows. Phone 595-5850 after 5.

Gardening

QUALITY LANDSCAPING LTD.
Tree and rose pruning, gardening; maintenance and cleanup. New lawn preparation and maintenance; power raking. Monthly rates or yearly contracts, reasonable prices. 30 yrs. experience, free estimates. 478-1684, 478-4216.

CREATIVE LANDSCAPING
Spring Cleanups, spraying, pruning. Residential, commercial. Free estimates. 30 years experience. Dutch Horticultural background. 477-7882 or 479-8506.

HARVEYS GARDEN SERVICE
Experienced Chinese Gardener. Pruning, spraying, rotovating, new lawn, power raking, aerating. Garden design, redesign. 384-8621, 479-7078

WILLIAMS LAWN MOWING
Over 10,000 mowings performed. Weekly basis. Personally owned and operated. Dependable service. Quality equipment. Most highly recomended. 595-4208.

4 BROTHERS — ALL AREAS FREE ESTIMATES ANYTIME
Rotovating, yard cleanups, lawn maintenance, new lawn preparations. Bobcat Service 479-6112.

DUTCH LANDSCAPERS
Lawns, spring cleanups, power raking, Government Certified Spraying. Free estimates. 478-1023.

SPRING CLEANUP
Clean up, pruning, etc. Gardening year round by contract, G. Barta, 474-2680, 474-2049.

ROTOVATING AND LAWN planting preparation, small vegetable gardens, J.A. Equipment, 656-2360.

PRUNING, LICENCED SPRAYing, clean-up and garden maintainance. Call Mystic Springs, 598-6018 for free estimates.

TREES, ROSES, PRUNED, ORnamentals trimmed, certified sprayer, garden maintenance. 383-8363.

POWER RAKING, AEREATING, 658-8109

GET READY FOR SPRING
Garden rotovating
No job too small 478-8275

POWER RAKING, AERATING, rototilling, low rates. Barry 658-5942.

GARDENING ALL PHASES, power raking, aerating, landscaping, 383-7550.

ROTOTILLING
Days, 384-0125. Evenings, 478-8690

ROTOTILLING
Call E. Jacobsen's Garden Maintenance serving greater Victoria, 479-6422.

Hauling

FAST RELIABLE HAULING and cleanups, trees removed. Call for free estimates, 721-3355 or 477-5408 anytime, Victoria.

4 BROTHERS 479-6112
Cleanups, Bobcats, sand, gravel, bark mulch, hog fuel, etc.

¾-3 TON DUMP. CLEANUPS, commercial and residential. Anytime 385-7965.

SMALL HAULING JOBS..$15 per hour. Sand, gravel, topsoil, garbage, etc. Eugene 383-3528.

QUICK SERVICE, HAULING, junk, cleanup, etc. Call Fong, 479-7078, 384-8621.

Handymen

2 MEN WITH TRUCK WILL DO odd jobs, trim trees, clean yard, clean basement, haul garbage, house painting and any other odd jobs you want done. Reasonable rates. 479-8531.

SUNDECKS, CARPENTRY, kitchen, rec room and bathroom alterations. Household plumbing and repairs. Free estimates. Ron, 479-9716, 479-7503.

CANTERBURY DECORATING, home improvements and repairs, painting, paper hanging, fences, sundecks, free estimates. 479-3541

GUARANTEED QUALITY work at reasonable rates. All types of home repairs and renovations. Call 478-9949.

HOME REPAIRS, PLUMBING carpentry etc. $6 hour. Phone 383-9458 evenings.

Home Improvements

SOMERSBY
Manufacturers of custom millwork wood windows, frames and doors. Finished lumber and mouldings, sanding and resawing. Now open Saturdays 9-12.
Cr. Hillside and Bridge 388-6645

CLARK DOORS
542 HILLSIDE AVE.
386-8861
Cedar front door units, overhead garage door, wood or metal.

SAANICH CONTRACTORS. Renovations, new construction, painting, cement work, fibreglass sundecks. All work guaranteed. 595-3801.

SLUGGETT & BROWN JOINERY
Wood Windows, Doors, Frames
526 DISCOVERY ST. 382-3011

REMODELLING AND REpairs. Kitchens, basement rooms, stairways, mobile homes. Phone 477-7382.

MAN WITH TRUCK, CLEANUP, painting, carpentry. Reasonable rates. 384-8393.

HOME SERVICE ASSOCIAtion, one phone call for 200 services. 385-3311.

Landscaping

HARVEYS LANDSCAPING
Experienced Chinese Landscaper. New lawns specialty, designing, redesigning, Commercial, residential. 384-8621, 479-7078

QUALITY LANDSCAPING LTD.
30 years experience, all phases, low prices, free estimates, 478-1684, 478-4216.

36 BUSINESS SERVICES AND DIRECTORY

Landscaping

CREATIVE LANDSCAPING
Designing and redesigning. Artistic layouts. Free estimates. Residential, Commercial. Spring cleanups, spraying, pruning. 30 years experience. Dutch Horticultural background. 477-7882 or 479-8506.

Barker Landscaping
Lawn specialists, natural stone work, slate, general layout and design. Ideas, sketchings, complete garden maintenance. Free estimates. 595-8323.

New Lawn Specialist
All phases of landscape design. Tractor service. 13 years experience. Call Beautiful Gardens. Free estimates. 595-2500.

4 BROTHERS — ALL AREAS FREE ESTIMATES ANYTIME
New lawn preparations, rototilling. Bobcat Service 479-6112.

DUTCH LANDSCAPERS
Lawns, rock walls, patios, planters, designing. Free estimates. 478-1023.

SCOTIA LANDSCAPING
Stonework, facing, new lawns, cleanup. Joe 385-4874, Tony 386-0191.

Lawnmower Service

LAWNMOWER REPAIRS. Phone Midget Industries Ltd, 778 Topaz Avenue, 381-5414.

LAWNMOWERS, SPRING tune up, reasonable rates. Pickup and delivery. 386-0994.

LAWNMOWER SHARPENING at your home. Reel $18, Rotary $6. Phone 382-8750, 7-9 am.

Moving

MOVING?
J&L MOVING & STORAGE LTD.
Moving specialists. Pianos, antiques, residential and commercial moves. Modern warehouse facilities, boxes supplied at cost or sold at our warehouse. Free estimates. 388-9323 8am-5pm 6 days per week.

ECONO
22' van and proper equipment to reliable, careful, courteous professional men, $20 per hour. Small truck $16. We need your work, Vancouver or Island north our specialty. Best price 388-9155.

DRUM CARTAGE
The moving specialists. Pianos, antiques, heavyweights. Storage facilities, packing and crating. Reasonable rates, free estimates. Call 383-9861 and save $$$.

FRANKS MOVING & STORAGE
Moving and pickup and delivery service, small truck $16 an hour, large truck $20 an hour. 382-5275.

NO MOVE TO SMALL. CALL for free estimates, 721-3355 or 477-5408 anytime, Victoria.

MOVES AND DELIVERIES. EXperienced, efficient, insured. Eugene's, 383-3528.

LIGHT DELIVERY SERVICE, $8 a call. 592-7068.

STORAGE LOCKERS $10. PER month and up, call 388-5714.

Masonry

LANDSCAPING, FACING INside and out and retaining walls. Work Guaranteed by experienced European Workers. Free Estimates. 386-6639.

ALL TYPES OF MASONARY work. Call 388-6895.

ALL TYPES MASONRY, BRICK, block, stone, fireplaces, facings, chimney repairs. Work guaranteed. 386-0234.

STONE WORK, FACING FIREplaces, sidewalks built, retaining walls, landscaping. Guaranteed job. Please after 5 pm 592-6384.

BRICK AND BLOCK, BIG OR small, fireplaces, facings, vaneers, repairs. 598-1618.

25 YEARS' EXPERIENCE, ALL types brickwork, phone Doug anytime, 479-5975.

FIREPLACE FACINGS, ANY type of stonework, top quality, reasonable. John 477-1727.

Miscellaneous Service

PROFESSIONAL GAMBLER would like to help people interested in gamming, poker, blackjack, etc. 477-7516.

SAWYER SHARPEN SCISSORS
840 Fort St. 388-6228

WANT TO KNOW WHO'S knocking? Peep holes installed, reasonable. 384-3915.

Plumbing and Heating

DAVID'S PLUMBING
Emergency service, HW tanks, plumbing repairs, sewer cleaning, 386-8881.

JOURNEYMAN PLUMBER, 16 years experience, repairs, renovations, apt and hotel maintenance, reasonable rates, Phone 386-3459, anytime.

ANY TYPE OF PLUMBING reasonable rates, reliable plumber. 24-hour service. 477-5742.

ANY TYPE OF PLUMBING reasonable rates, reliable plumber. 24-hour service. 477-5742.

R M & R PLUMBING AND Heating Ltd, Residential and Commercial, Maurice English, 479-5117.

JIM MCGREGOR REPAIRS and alterations, apartment maintenance, OAP discounts. Guaranteed. 385-9239.

REPAIRS AND RENOVATIONS, 18 yrs. experience. Low rates. 24 hour service, 652-5813.

Painters and Decorators

CLARK AND PATTISON PAINTING CONTRACTORS LTD.
Specializing in sand blasting, spray painting, wall coverings and special coatings.
"We Cover The Island"
Victoria 384-8831 384-0443
Nanaimo 754-9321
Courtenay 336-2296

POWER WASH
Painting
Steam cleaning
24 hours 384-6818

DOWSON PAINTING CONTRACTOR
Residentail Commercial
WORK GUARANTEED
Free estimates. 385-6042.

IF QUALITY AS WELL AS price is important. Call Specialty Painting at 595-4424 for a painting estimate. Fully QUALIFIED with solid REFERENCES!!!

WESTERN TEX COATING LTD
All types of painting and repairs. Excellent rates. All work guaranteed. Victoria 595-1233, Duncan 748-2241

CANTERBURY DECORATING, residential and commercial painting, spray painting, vinyl hanging. Free estimates. 479-3541

W.E. FERRIDAY PAINTING, interior and exterior by experienced tradesman. No job to small, reasonable rates. 384-1513 days, 477-2843 evenings.

PROFESSIONAL PAINTER from airless to traditional brushwork, specialty painting, mutal agreements. 658-8047. No industrial work please.

PAINTING AND DECORATING, reasonable rates, satisfaction guaranteed. Terms. 595-4905, 479-2473.

PAINTER AND DECORATOR. Free Estimates. With 18 years experience. Guaranteed job. 598-8240.

QUALITY PAPERHANGING and painting, immediate friendly service, low rates, free estimates. 478-0992.

SEMI-RETIRED. QUALITY work. Albert Roberts, 388-5651.

36 BUSINESS SERVICES AND DIRECTORY

Painters and Decorators

OAK BAY
Painting and papering for 3 generations, 598-5824 after 6 pm.

TRANSITION QUALITY PAINTing and decorating. Interior or exterior. Call 383-5560.

PROFESSIONAL PAINTING, interiors, exteriors, neat and inexpensive. Call Luis 384-6104.

EXPERIENCED PAINTER, need work, interior and exterior, Plaster repair. 592-7137.

CLEAN CAREFUL PAINTING done reasonably. Sam Burrowes 385-2820, Harold Simpson 386-7097.

NOW IS THE TIME TO GET AN estimate for interior and exterior painting. For an attractive price and 28 years experience, call 478-1254.

Plasterers

FRIEDRICH PLASTERING and stucco. Patching specialists, older home "renewal." 656-2064.

COLEMAN PLASTERING
Quality lath and stucco. 478-9976.

STUCCO AND PLASTER patching. 30 years experience. 477-1681.

STUCCOING, PLASTERING and drywall. Jimmy's Plastering, 478-1118. Evening calls welcome.

Paving

DRIVEWAYS, PARKING LOTS, tennis courts, subdivisions and patching. Free estimates. No obligation.
O.K. Trucking Co. Ltd.
2840 Nanaimo St. 386-3414

Roofing and Siding

JIM BRUCE BUILDING SERVICES
Roofing and seamless gutters. Quality work guaranteed. 592-3373.

HESLOP BROS. ROOFING
We supply and install 18" cedar shakes from $80 per square complete. 479-3274

IRWIN INDUSTRIES.Solid vinyl siding,soffit 5"continuous gutters.Free estimates.382-5154

PARKER JOHNSTON LTD.
1855 BLANSHARD. 382-9181
"Roofing Victoria Since 1935"

ALL TYPES OF ROOFING AND repairs, call Mel at 474-1839 anytime.

Sewing Machine Repairs

R.D. GOKEY SEWING MAchine Service, clean, oil and adjust $20. For in home service phone 382-7318 from 5-9pm.

Storm Windows

ENERHEAT INC
Hermetically sealed thermopane. Energard insulating windows. Inside and outside storms and triple track.
382-1224

Sundecks

WESTERN TEX COATING LTD
Vinyl stic fiberglass deck system. Professional application. All work guaranteed. Victoria 595-1233, Duncan 748-2241

CALL THE SUNDECK SPEcialist for best prices. 595-6046.

Sewers

FOR BLOCKED SEWERS, SURface drains, sinks, etc., phone Victoria Sewer Cleaning Ltd. 383-1825.

Tailors

LEATHERWEAR ALTERAtions, repairs, remodelling, cleaning and dyeing. Elley's Leather Fashions, 738 Johnson, 383-7834

OAK BAY TAILORS
Tailoring, alterations, ladies and mens quality leather alterations.
1826 Oak Bay Ave. 598-4131

BRITISH CUSTOM TAILORS
1311 BLANSHARD 383-2632

Telephone Answering

UNIQUE TELEPHONE RECEPtion and sales service available for 1 firm only, on 8-5 basis. Service to be shared with 1 only existing client. If telephone answering isn't promoting or organizing you, I can. Denny, 382-8672.

REEL LAWNMOWER WITH catcher, "as is", needs adjustments, $60. 477-9966.

Tree Service

"Skip's Tree Service"
Free estimates
Fully insured
Professional Work
479-5342

SAVE $$$$
Call for my estimate. Experienced and insured. 383-4435 anytime.

PRUNING, TREES, ORNAMENtals, roses. Certified sprayer. Large or small. 383-8363.

OLYMPIC TREE SERVICE Fully insured, guaranteed work. Free estimates. 381-5534.

TREE SERVICE, BIG, SMALL. Uncle Ken, personalized service. 385-6782.

CUSTOM FALLING & TOPping."Tree Specialists." Fully insured. 385-7013 anytime.

BIG WIND TREE SERVICE
low rates 388-6115

ISLAND TREE SERVICE LOW rates, fully insured, dependable. 386-3047, anytime.

Upholstery

ACE UPHOLSTERY
477-0455
Quality workmanship. European craftsman. Free estimates.

Window Cleaners

JACK'S
Window cleaning,, commercial and residential. Free estimates. 383-3481.

CRYSTAL CLEAN WINDOWS and gutters. 595-3801.

38 TRAVEL

MAUI
Excellent selection of 1, 2 and 3 bedroom units available for weekly or monthly rentals, through spring, summer or later. Car rentals also available. Call now for best choice of dates and location. 382-6042, 9-5.

GOING TO MAUI?
Kaanapali Beach
Condominiums $30 per day U.S. funds, summer rates, May 1st to Sept. 30th 79. All the comforts of home. Call 479-7117 before 5 pm or 382-7642 after 5 pm and weekends. Ask for Percy or leave message.

MAUI—BEACH FRONT
DELUXE 2 BEDROOM, FULLY FURNISHED CONDOMINIUMS, PLENTY OF RECREATION AND MILES OF SANDY BEACH. WEEKLY AND MONTHLY RATES — AVAILABLE APRIL. BOOK EARLY. 383-4124.

ONE BEDROOM CONDOMINium Waikiki $170 week. Available April 1st. Call collect 738-5894.

38 TRAVEL

RIDE URGENTLY NEEDED from Phelps Ave. Langford to Government Building on Michigan Street and home, working hours 8:30-4:30 for April and possibly longer. Will pay share of gas, 478-2462.

WAIKIKI ACCOMODATION
1 bdrm apt (no cook) $20 US daily 1 bdrm condos - $30 US daily 2 bdrm Condo - $40 US daily. Summer Rates, Easter Vacancies
922-6661 - 987-3110

MAUI
Deluxe 2 bedroom fully furnished condominium located on a safe sandy beach.
OK Trucking Co Ltd, 386-3414

HAWAIIAN VACATION, $471 includes flights on Wardair, 14 nights, transfers, etc.
Western Canada Travel Service
729 Johnson 382-6160

MAUI HAWAII
Condominium on Kahana Beach, available off season rates. Sleeps up to 6, 652-2803.

FEMALE TRAVEL COMPANion, age 25 to 40. Wanted to share expenses for 3 month European tour, starting April 1980. Judith 478-1691.

MEXICO
For rent furnished apartment in Puerto Vallarta, phone 629-3389, or write Victoria Press Box 596.

WOULD LIKE RIDE TO COURtenay this Friday March 30th, after 4 pm. will share gas, 595-4167 after 5.

MAUI, NAPILI BAY, DELUXE one bedroom, self contained, 2 pools. 112-936-4158 Vancouver

39 PERSONALS

WELL EDUCATED PRETTY lady from Asia 36, wishes to meet good-tempered and marriage-minded gentlemen 40-55, over 5'10" who is established and financially secured with no dependants. Loves music, travelling, dining out and mainly a clean and peaceful homelife. Any nationality. Victoria Press Box. 654.

GENTLEMAN 31, QUIET AND secure, seeks free spirited ladies 18-25 for companionship and possible marriage. I like camping, good music and special moments. I would appreciate hearing from any race. Victoria Press Box 611.

MAN, SIXTY, (GROWING younger) slim, healthy, divorced, intelligent, studious, free thinker, sense of humor, non drinker, affectionate, gentle, sensuous, uninhibited, seeks similar woman. Victoria Press Box 668.

UNATTACHED MAN, 44 years, wishing to meet a lady for companionship who enjoys outings, outdoors, music and dancing. Apply Victoria Press Box 644.

GENTLEMAN EARLY 40'S would like to meet a sincere woman between 30-40 years for outings, dancing, traveling. Photograph would be appreciated. Victoria Press Box 656.

QUIET, SENSITIVE MAN, 28, wishes to meet a sincere, old fashioned girl for a meaningful and lasting relationship. Victoria Press Box 615.

YOUNG MAN 6', UNIVERSITY education, late 20's wishes to meet lady. Enjoy music, film, outdoors and travel. Victoria Press Box 616.

GENEROUS PLEASANT PROfessional man seeks charming lady to 35 for occasional meetings. Write Victoria Press Box 620.

MALE, WELL GROOMED, late thirties, single, seeking modern well-groomed woman for companionship. Victoria Press Box 652.

LONELY, DISTRESSED, DIScouraged. For assurance - encouragement. Dial A Prayer. 595-3635

PROFESSIONAL MALE EARLY 40's, seeks attractive female. Victoria Press Box 551.

WHO CARES IF YOU ARE pregnant? Birthright does. Phone 384-1431.

VICTORIA SINGLES HAPPENing Dance, March 31, see Coming Events colume this paper.

DOES IT FEEL LIKE EVERYthing is going wrong? It may help to talk about it. Call - NEED Crisis Line - 386-6323.

KMR WE LOVE YOU. LET US help you. I,V,K,J, Calgary.

40 BUSINESS PERSONALS

Single Mothers!!

Are you presently renting with no hope of owning your own home? If you have a good credit rating and an income of your own — chances are you can qualify to buy a new 3-bedroom townhouse close to town with payments LESS than you are paying for rent.

Would you like a ground entry, full basement home for your children and your own laundry room for you? What can you lose — give me a call. See how easy it is.

VANA HOLMES
388-5464 PAGER 708
Landmark Properties 386-6762

DIVORCE!
$100 PLUS FILING FEES
Obtain your uncontested divorce — fast — over the telephone. Our forms and typing services are lawyer approved. Call Self-Counsel Services toll free 112-800-663-3035. Chargex and Master Charge accepted.

PRAIRIE UNIVERSITY Graduates wanted! To attend Bastion Theatre's play ARTICHOKE, April 6 through 21 at MacPherson Playhouse. Prairie University and high school graduates please contact Bastion, 386-8301, for details of REUNION NIGHTS with 20% discount for group bookings.

CANA TRIM
THE GREAT CANADIAN WEIGHT PLAN. INCLUDES ALL VITAMINS, PROTEINS AND MINERALS, LOSE 3-4 LBS PER WEEK. INFORMATION PHONE 386-0472, FREE DELIVERY.

COMPLETE INFORMATION package on what you want to hunt or fish in BC. (Includes topo-map.) $5. Dan Saver, 9-6750 Dow Ave., Burnaby, BC.

ROAN SOUND PRODUCTION. Tape Duplication, Recording Services, Weddings, meetings, etc. 384-6110.

HYPNOSIS THERAPY HELPS in personal marital problems, tension, nerves, bad habits. Call 383-9126 or 382-4092.

VACATIONING? THE ZOO Gang, bonded and insured visits daily to care for pets, plants and home. 385-1298.

DIVORCE PAPERS, DOCUMwents, term papers, manuscripts, etc. Expertly typed. 386-9617

SUSSEX SQUASH CLUB
Open 24 hours. Memberships available. For information call manager, Phil Green, 382-8623

MRS. PAYN-JONES, TRANCE medium, questions answered. 386-3603

WILL PAINT ANY PICTURE sent us. From $10. Portraits from $55. Cash in advance. 382-1814

CONVERSATIONS UNLIMITED Confidential appointment. Some Escorting. 479-0097.

LONELY? WRITE EMILY Quest Friendship Bureau. Confidential. PO Box 5220, Victoria.

POTTERY CLASSES. WHEEL throwing, hand building, glazing, 595-4756, 386-2613.

EXPERT TYPING AND OTHER secretarial services. Oak Bay Fairfield. 595-1821

TAROT CARD READING OR numerologies done. Experienced. 383-9621.

CARD READING IN DEPTH
Fifth Year 652-1765

40 BUSINESS PERSONALS

HOSTESS COURSE OVER A cup of tea. Learn in my house (Broadmead area). Hors d'oeuvres, cake decorating, decorative fruit platters, flower arrangements, cocktails, party foods. 10 sessions, $25 Starting April 5th. 658-8739.

HAIRCUTTING NO CHARGE
Ginger Group requires models for licenced hairdresser learning advanced haircutting. Call 382-7235.

TOWING TRAILER WITH CApacity 1200 lb to Prince Rupert, could deliver along route, reasonable rate, also room for 1 or 2 passengers near end April. Evenings 595-7561.

HEATED POOL
Semi private with sauna, limited availability. Queen Victoria Inn. 386-2812

42 EDUCATION

TUTORING— PROFESSIONAL help by experienced teacher. French, math, new and old methods. 598-2331.

43 DANCING

FALCON ARTISTIC GYMNASTICS SCHOOL
Call for our new gymnastics classes. 383-2354 or 477-5981.

60 FUEL

ALDER FIREWOOD, CUT AND split, $30 per ½-ton truck load, 642-4860.

PLANER ENDS (FIREWOOD). ¾ PU full delivered. $10.

63 TIMBER

TIMBER WANTED
Standing or felled
Top Prices Paid
385-7013
GLACIER LOGGING LTD.
"The Professionals"

WANTED—TIMBER
Standing or felled
Select logging, bulldozing
Elk Lake Timber
658-5046

TIMBER
And Pulpwood standing or felled purchased for cash or stumpage. Selectively logged.
383-3065
TRI-C LOGGING LTD
Fully Equipped Professionals

PRICES ARE HIGH
We will pay to 75% of market value for standing or felled timber, selectively logged. Also contract Load and haul.
Beaver Lake Timber
383-3065

TIMBER WANTED
STANDING OR FELLED
FULLY INSURED, TOP PRICE
388-6115
BIG WIND TREE SERVICE
MEMBER
BETTER BUSINESS BUREAU

WANTED: SAWMILLING CONtractor with small portable sawmill, Mighty-mite type preferred, for Gulf Island operation. With or without own logging capability. Write Victoria Press, Box 625, describing equipment.

CONTRACT FALLING AND YARDING
385-7013

WILL BUY CEDAR LOGS, standing or down, top price. 642-4851.

65 BUILDING SUPPLIES

HOME LUMBER & Building Supplies
470 Ardersier Rd.
385-8711

Duroid Shingles
210 wt. No. 1 Asphalt self seal. All colours in stock, per bu. $7.95

INSULATION
FIBREGLASS
PRICE PER 1,000 sq.ft.

R12—4"	$150
R20—6"	$260
R28—8"	$350

GYPROC SPECIAL
Price per 1,000 Sq. Ft.

½" GYPROC	$120
⅝" FIRESTOP	$160

PLYWOOD
D UNSANDED

4x8—5/16"	6.25
4x8—⅝"	11.25
4x8—¾"	13.75

SANDED FACTORY

4x8—¼"	8.25
4x8—⅜"	11.95
4x8—¾"	$17.95

FRAMING LUMBER
STD. & BTR. FIR

2x4—92¼ Pet stud	$305
2x6—92¼ Pet stud	$305

STD & BTR. HEM.

2x4—92⅝ Pet stud	$265
2x6—92¼ Pet stud	$265

Deliveries made anywhere on Vancouver Island and Gulf Islands. Before you buy compare our prices. For quality, service and guaranteed savings, phone:

386-3374
385-8711

NORSECRAFT HARDWOOD
Industries Ltd.
383-4233
NOW IN STOCK
TEAK
Asia
ALSO: Open Saturday All Day
541 David St. 383-4233

18" BARN SHAKES, $50 PER SQ. Phone 758-3013 Nanaimo.

45 SQUARES OF 18" BARN shakes, $45. 642-5794 after 6 pm.

ROUGH CEDAR LUMBER TIMbers for sale, any size. 642-4851.

18" SHAKES FOR SALE $45 A square. Phone 743-2458.

65 BUILDING SUPPLIES

JUBILEE BUILDING SUPPLIES Ltd.
Kitchen Cabinets
By Merit
10% Off List
Diamond—25% Off List
R12 Insulation $140 M
R20 Insulation $240 M
Olympic Stain
$14.95 Gallon
Stretch Roll-On
$15.95 Gallon
Stucco Wire
$35.95 Roll
Permax $5.95 Roll
2M Poly, 1500 sq. ft.
$9.95 Roll
And many other items
(Opposite Town & Country Next to MacDonalds Bakery)
574 Culduthel Rd. 388-5412

CRESTWOOD CABINETS
KITCHEN AND BATHROOM RENOVATIONS
New homes. For estimate
384-1191
Factory and show room
141 Skinner St.

SAANICH LUMBER YARDS
12'x20' Garage
Roofing extra $420.00
8'x10' Greenhouse
6'x7'6" Garden shed $220.00
Work Bench materials $ 14.00
Pram Dinghy kit $ 57.00
5'x6' Compost box $ 11.50
SABOT KIT 7'11"
3041 Douglas St. 385-2486

FOR SALE 5300 BOARD MEAsure, 3"x6" select cedar decking. 474-1539.

70 MUSICAL INSTRUMENTS

AUTHORIZED DEALER
JBL Professional Series
Professional Division
Raw Components
Elect. Xovers
Studio Monitors
Independent Buyers
Discount Service Ltd
939C Esquimalt Rd
385-5555

EATON'S
Specialists in
HAMMOND ORGANS
For Over 20 Years
Four Teachers Available
Use Your Eaton's Account
Main Floor Eaton's Home Furnishings Building

Spring Clearance SALE

DIA drum outfits	$569.97
DIA snare drum	$99.88
LINTON HP2A oboe	$459.88
BLESSING B128 trombone	$179.96
AMATI 61 French horn	$329.96

40% off all ARIA, ANGELICA, DIA and SHIRO guitars.

Lamus
386-8475
MUSICAL INSTRUMENTS
1108 Blanshard (at Fort) 386-8475

FIRST CLASS AMPS

1977 Fender Bassman 50	$300
1959 Fender Tremolux	$300
1959 Fender Bandmaster	$350
Used Ampeg V-4	$375
Used Sound City 100 Bass	$500
Used Hiwatt Custom 100	$550
Used Roland JC 60	$450
Fender 2x15" JBL cab	$500
Marshall 4x12" cab	$775
Hiwatt 4x12" cab	$725
Marshall 4x10" cab	$400
Fender 2x15" cab	$325

Victoria's largest selection of DIMARZIO pick-ups, and a choice collection of used electric guitars and basses.

SOFT SOUNDS
THE GUITAR SHOP
2031 OAK BAY AVE. 598-1524

INVENTORY CLEARANCE
6 days only. March 26-31. New, used, rental stock. All items up to 50% off. Choose from Gibson, Fender, Ampeg, Marshall, Yamaha, Altec, Odyssey, etc. Order by mail or use your Master-Charge or Chargex by phone.
GUITAR CELLER
1090 Granville St. Vancouver V6Z1L6
681-9148
Discounts based on manufacturers suggested retail price.

OUTSTANDING BUY!
3 keyboard Wurlitzer full console organ, model 4573. Absolutely top condition, $4500. Trades accepted.
Ask for Reg Stone
PORTER MUSIC
725 CALEDONIA
382-9542

BLACK PEARLS, PAISTE HI-hats Zildjian Cymbals, $800, offers. 384-3868.

NEW APT SIZE PIANO, 4 months used, must sell. Save $600. Call 595-1355 anytime.

YAMAHA UPRIGHT PIANO, 3 years old, $1850, good condition. 479-8858.

COMPLETE SET OF DRUMS, four cymbals, Zildjian hihat, $650. 598-3464.

GRASSI FLUTE AND CASE, best offer. 382-9335.

WANTED: VIOLIN AND CASE. 388-4520

YAMAHA CLASSICAL GUITAR, top condition, $100. 478-8593.

WANTED STRING BASS TO buy or rent. 477-2351 after 7.

70 MUSICAL INSTRUMENTS

WE ARE
Vancouver Island's most complete music store. Come in and see us.
NELSON'S MUSIC
1315 Government 385-9728

SPECIAL LOWREY ORGAN DEMONSTRATION
Thurs., March 29
2-4 P.M.
Featuring
LYNN GRAVELL
Join us in the Piano and Organ Dept. on the Second Floor for this special demo.
WOODWARDS

Scott PIANO & ORGAN
USED PIANOS
Reconditioned uprights ready for immediate delivery from $995.
BLANSHARD AT JOHNSON
386-2434

CASCADE PIANO & ORGAN
ORGANS by Gulbransen and Galanti
PIANOS by Kohler and Campbell
IN HILLSIDE MALL
595-4124

RENT TO OWN
PIANOS-ORGANS
Gleeson Music City
HOME OF HAMMOND ORGAN
714 Fort 388-9632

EATON'S
CASH FOR USED PIANOS
PHONE 382-7141
LOCAL 230

END OF MONTH SPECIAL
Reconditioned used Flutes 15% off. Most at $149.00 are now $126.25. Some under $100.
HALL-FAIRFIELD MUSIC
728 Fort St. 385-3307

2 ONLY, NEW KINCAID pianos, 38" high with full 88-note keyboard and 3 pedals. Matching bench. Tuning and delivery included, $1498. Sound of Music Sales Ltd., 1517 Quadra, 383-0239.

RICKENBACHER BASS WITH case, used once, $625. GBX reverb bug, $150. Fender pedal bass, $200. Savilla accoustic guitar, $200. Chapman electric stick, $700. 479-0177.

MUSIC GALLERY
HOME OF BALDWIN
Standard Furniture—Main Floor
388-4034

BUYING A PIANO?
Tuner Repairman with knowledge of piano mechanics will help you get most for your money. Call A.W. Lehmann, 478-7862.

WURLITZER SUPER SPRITE Organ in Pecan finish, 2-3 octave manual, rhythms, coupled bass pedals. Cost $1,795, as new $1,200 or nearest offer. 658-8813.

SET OF DRUMS, DOUBLE bass, two floor Toms, 8 concert Toms, snare and hardware. $1600. 385-1665 after 4.

SACRIFICING LESAGE UPright piano and bench. Excellent practice piano. Light action. Best offer over $700. 383-7937.

12 STRING GUITAR, EXCELlent quality, tone. All accessories. $200 obo 386-7018.

BAXTER PERCUSSION DRUM set; Zilgen cymbols $700. Best offers. 598-3933

TWO TRAYNOR SPEAKER columns, 4"x8" speakers, excellent condition, $200. Phone 381-5926 after 11 am.

RAVEN ELECTRIC GUITAR and case, excellent condition, best offer, 478-8513.

5 PIECE BAXTER DRUM SET, 3 cymbols and stands, high-hat and accessories, $400. 479-6319 after 5 pm.

MUST SELL YAMAHA 12-string acoustic guitar with case. Excellent condition. $280. 477-3015.

HAMMOND T520 ORGAN, A-1 condition, $2975 includes 6 free lessons. 656-4732. After 6 pm, 656-3259

SUPERB QUALITY SAUTER upright piano and bench. Excellent condition. Teak finish. $2700. 477-6571.

McMUSIC IN HATLEY PARK
2244 Sooke Road 478-4622
Mon.-Fri. 10-7, Sat. 9-6

ACCOUSTIC 850 P.A. SPEAKER boxes plus 3 mikes and stand. After 5 pm. 478-0459

GRAND PIANO WITH BENCH for sale. Excellent condition. 384-3935, 385-6391

71 MUSIC TEACHERS

ORGAN LESSONS AND SERVICE
BERNIE PORTER
725 CALEDONIA
382-9542

CASTLE MUSIC
In the Cedar Hill Mall offering lessons and sales in PIANO, SYNTHESIZER, GUITAR, DRUMS and more. $5 per lesson.
477-7625

77 MOTORCYCLES

WANTED: 1969, 1970, 1971 SUZUki T250 or T350, any shape for parts. 382-2691.

1977 YAMAHA 175TY, GOOD shape. Reasonable offers. 479-3506.

1975 YAMAHA 650, GOOD CONdition, $1000 or best offer, 656-2698.

750 SUZUKI, WATER COOLED, clean machine plus extras. $1500. 382-6391 after 5.

78 YAMAHA XS650, 10,500 KM, black, any reasonable offers. 384-4372.

78 GS750 SUZUKI, $2400. 656-7094.

1975 350 KAWASAKI ENDURO, good condition, $700. 477-7497.

1975 HONDA CB-360T WITH helmet. $800 firm. 652-3139.

HAVE PURCHASED BMW, must sell 1977 Yamaha 650. 479-9271.

1977 YAMAHA TY175, $700 firm. 595-6533.

FOR SALE, YAMAHA 90 Enduro. Phone 656-5853.

SUZUKI TS 250, LIKE NEW, 1600 miles, must see. $1000. 592-0884.

77 MOTORCYCLES

78 HONDA CLEAROUT

(1) CB750F	$2899
(1) CB750K	$2699
(2) CB550K	$2299
(1) CB400A	$1799
(2) CB400T	$1499
(3) XL350	$1599
(1) XL175	$1199
(2) CT90	$ 789

HONDA MOPED HERE NOW!!

79 HONDAS
All Popular models in STOCK BEST DEALS on the Island.
TRADES WELCOME
100% bank financing OAC available.
THIS WEEKS SPECIAL
79 HONDA CB 650's
$2,799
(in stock models only)
79 HONDA CB 750K's
$3,199
(in stock models only)

MULLINS MARINE
Your Honda Headquarters On Vancouver Island
925 Yates St. D-00365A
382-1928 382-4515

OVER 200
New and used bikes to choose from plus the largest stock of motorcycle accessories on the Island.
VETTER, KRAUSER, BELL, ELECGTRO, DUNLOP, MICHELIN, METLER, ARAI, CALAFIA.
New CALAFIA FAIRINGS $299
KRAUSER Bag kits from $229
BELL helmets from $69.95
CHECK OUR PRICES

MULLINS MARINE
Vancouver Island's Largest Motorcycle Dealer
921 Yates St. D-00365A
382-1928 382-4515
VANCOUVER ISLANDS' MOTORCYCLE HEADQUARTERS

POWERTOWN M.C.
Service to all Makes. Hi-Performance parts. 384-1249. D199169A. 614 Grenville.

VICTORIA HONDA
Harley-Davidson
2851 DOUGLAS 386-8364
DL 01953A

MOPEDS — 18
Models. Test ride. Island Motor. 385-3515, 602 Esquimalt. D1920A.

550-4K
1977 Honda 550, runs excellent. Must sell. $1200 or best offer. 388-6206.

360 husqvarna WR
New piston and cylinder, Preston Petty lights, speedo, excellent condition, 385-8651.

1975 YAMAHA 80 ENDURO, good condition, $300 or offers. Also 1976 Yamaha 500 Road bike, excellent condition, many extras, 479-1278.

1976 XS 360, 6,800 MILES, 6 gear transmission, excellent shape, extras. $1,000. John 382-7824.

1977 YAMAHA RD 400, 8 months old, excellent condition, $1200. 652-3461 after 6.

76 YAMAHA RD 400, EXCELlent condition, accessories included. Open for offers. 652-3879, Rob.

1976 HONDA CB400F, NEW tires, battery and windshield. Clean, well maintained. $1,100. 474-1362.

1975 T AND T CAN AM. ASKING $700 or best offer. Phone between 5 and 9 pm, 642-3270.

1978½ HARLEY SUPER GLIDE, 1400 miles, custom pipes, 414 cam, bitch bar, immaculate condition, 479-0623.

1970 TRIUMPH 650 TR6, IMmaculate stock condtion. Everything new or rebuilt $1500. Phone 478-8095.

1972 NORTON COMBAT
For the British enthusiast. As new throughout. 382-2485 after 6 pm.

1977 HONDA CT70 TRAIL BIKE, 325 miles, original owner, like new, $500 or nearest offer. 656-4666 after 5.

FREDERICK MOTORS
SUZUKI—KAWASAKI—BMW
616 Queens DL00834A 383-0823

Brooklands Motorcycles
HARLEY DAVIDSON—HONDA
937 Fort DL 1271 383-5926

74 YAMAHA, 250 TRIALS, EXcellent running condition, $550 or best offer. 383-1834 after 5.

68 650 TRIUMPH CHOPPER, custom paint and body, rebuilt motor. 479-2468.

1977 YAMAHA IT400, NEW chain, sprockets, $1050 or best. 382-0194.

1975 YAMAHA 400 ENDURO, 4,000 miles, like new, $750. With helmet and manual. 478-1956 anytime.

1970 650 TRIUMPH BONNEville Chopper, pearl white, show winner. 478-6775, Rick.

72 450 HONDA, CHOPPED, REbuilt, engine still in shop, will put together if required, 474-2908.

1976 YAMAHA ENDURO, 1400 miles, two helmets included, $350, 748-8369.

'77 HONDA XL250, NO MILES on motor, excellent shape. 477-3581.

75 YAMAHA 80 ENDURO, EXcellent condition, $400 or best offer. 479-1661 after 6.

WANTED BATTERY AND ASsorted parts for 1965 Honda 300. 385-6586.

SUPERGLIDE
1978, immaculate condition, 4,300 km. Offers. 383-8062.

1962 BMW R69S, MINT CONDItion, must be seen, asking $3300, 656-6695 after 6 pm.

1976 KAWASAKI KS TRAIL bike, completely rebuilt, $450. 386-6604

MOTORCYCLE JACKET, brown leather, 38, was $120 asking $75. 386-3459.

1972 SUZUKI 250 ENDURO, good running order, $800 or offers, 595-7553 after 4.

1978 YAMAHA XS400, 3800 KM. Spotless. Extras. Phone 652-1577.

77 MOTORCYCLES

NEW YAMAHA BARGAINS

77 RD400	$1,399
78 YB 100	$699
78 YZ 80	$699
78 DT 175	$1,149
78 RD 400	$1,599
78 TT 500	$1,799
78 XS 650	$2,249
78 XS 750 Special	$3,149
79 MX 80	$599
79 MX 100	$799
79 MX 175	$1249
79 XS 4002F	$1,799
79 XS 400F	$1,949
79 XS 6502F	$2,699

Plus many many more Spring specials on now at
MULLINS MARINE
Vancouver Island's Largest Motorcycle Dealer
921 Yates St. D-00365A
382-1928 382-4515

BLUE 1975 HONDA, AIR horns, 2 helmets, in good condition, $1050. 385-8028 after 5.

1976 YAMAHA 100 ENDURO, low mileage, good condition, $450. 479-8090.

78 BICYCLES

MOPEDS — 18
Models. Test ride. Island Motor. 385-3515, 602 Esquimalt. D1920A.

APOLLO MARK III WITH lights, carrier, high gear shifts and upright bar. The ideal comfort bike rig. $340. Now $150 firm. Sportsworld 564 Yates, 383-6342.

CHIMO CONCOURSE 10 SPEED, 23", many ally parts, excellent condition. Dave 477-2012.

MUST SELL, MOTOCROSS bike, working shocks front/rear, excellent condition. 658-5948.

10 SPEED, HARDLY USED. Phone 652-1577.

BOYS 17" HIGH RISE BICYCLE, good condition, $25. 592-3958.

10 SPEED, 21" FRAME, GOOD condition, $45. 479-5490.

80 BOATS and MARINE

GP
"It's The Service That Sets Us Apart"

NEW BAYLINERS
Fresh Load of 1979's Just Arrived
2750 VICTORIA Sunbridge
2550 SARATOGA Express
2050 ADMIRALTY Cuddy
1700 MUTINY (Outboard)
See you at the BOAT SHOW
Panorama Leisure Centre
Fri., Sat., Sun.
March 30, 31, April 1

NEW BAYLINER
HOURSTON
GLASSCRAFT
MIRROCRAFT
JOHNSON OUTBOARD
VOLVO—OMC
STERN DRIVES—TRAILERS ACCESSORIES
AT
GIBSON
Powercraft Centre Ltd.
2520 Gov't St. (near Bay)
382-8291

CHOICE BROKERAGE
15'6" CANAVENTURE
—50 h.p. Merc el.
—1200 Roadrunner
—Rigged, ready to go
$4,500
17'7" BAYLINER
—70 Johnson el.
—1800 EZ Loader
—Rigged and ready
$7,500
24' FIBERFORM
—188 Mercruiser
—5000 Roadrunner
This unit has low hours and every conceivable option.
$16,500
YOUR 1-STOP MARINE CENTRE
Mercury Marine
800 Cloverdale
385-1457

32' MOTORSAILER, 38' MONK, 43' Nauta-Line house boat, MMLS 656-3598.

16' SANGSTER, 65 EVINRUDE, EZ load trailer, good condition $3500, 656-3598.

30X10 FT. STEEL DIVING tender, needs power, offers, 656-7149.

12' ALUMINUM BOAT WITH trailer, $500. 642-3992.

80 BOATS and MARINE

PELAGIC
PACIFIC INDUSTRIES (1974) LTD.
a COMPLETE stock of
FIBERGLASS AND EPOXY MATERIALS
ZSPAR
MARINE PAINTS
428 E. Burnside
VICTORIA
386-1811 386-7814

SQUIRE BOAT BROKERAGE
ALASKAN
42' Westcoast troller, Gardner diesel, fully equipped and excellent record $229,000.
EVENTIDE I
42' fibreglass freezer/troller/packer $210,000
OCEAN HUNTER
42' freezer troller 1964 $194,000
CHALORE
38' 9 ton troller. Insulated hold. New equipment. Recent survey $105,000
36'6" 8 ton troller. Comfortable and fully equipped with separate head and galley $85,000
8 ton "A" lic. $7,000 per ton
6 ton "A" lic.
PETER COOMBS or JIM SQUIRE
304-45 Bastion Square
384-3363

MARINE
FIBREGLASS REPAIR KITS
No. GFOC $3.65
No. GFIC $7.15
SUPER MARINE GREASE
28-oz. tin $3.55
COMPARE! OUR PRICES ARE LOWER!
Suburban Do-It-Youself Parts Store
3377 Douglas Street
At Saanich Road
388-5171

CAMPIONS DOUBLE EAGLES
JOHNSON Outboards
ROADRUNNER Trailers
bob whyte marine ltd.
SALES AND SERVICE
Corner Harbour and Resthaven
656-7286 SIDNEY
OPEN EVERY DAY
9 A.M. 'TIL 6 P.M.

SPRING SALE
10% OFF THE PRICES BELOW

9' Boston Whaler Dingy	$1910
11' Boston Whaler Sd	$2275
11' Boston Whaler Sport	$2625
13' Boston Whaler Sport	$3125
15' Boston Whaler Sport	$4925
17' Boston Whaler Sport	$5150
17' Boston Whaler Montauk	$8050

Similar Discounts on 19' and 21' Whalers, also Trailers and Engines.
PLEASURECRAFT SALES
658-8567

HARBOUR MACHINE LTD.
CHRYSLER—VOLVO
Marine gas and diesel engines
Complete Propeller and Shaft repairs
One day service when necessary
Custom Machine and Welding work
31 Erie Street 383-6555

WE ARE DINGHY SPECIALISTS
And carry the largest selection in stock in B.C. Davidson, Livingston, Galleon, Haida, Hawthorne, Sportyak and many others. Cartoppers, too.
ALL BAY MARINA
2238 Harbour Rd. Sidney
(Open 6 days 8:30-5:30 Closed Mondays)

28' Executive
Twin 188 Mercruisers, 200 hrs., F.W.C., sniffer, H&C pressure water, shoe power, vacuum shift refrigerator, alcohol stove and oven, C.B., V.H.F., sounder, elec. anchor winch, F.G. dinghy, house kept. Boathouse also available.
Boat Only $36,900
CEDAR GROVE MARINA
656-2580

THUNDERBIRD YACHT SALES
WESTPORT MARINA
Next to Swartz Bay Ferry
2075 Tyron Road, Sidney, B.C.
656-5832
NEW and BROKERAGE boats
OPEN 6 days a week
9 a.m.-5 p.m. Closed Tues.

19½' GLEN'L
Glasply cabin cruiser, well built, CB radio, compass, powered by twin 73 40 horsepower Johnsons electric start, generator, 3-5 gallon day tanks, attractive mahogany cabin, sink, cooler, seahead, sleeps 2 plus 1, his and her seats, anchor, safety equipped, 700 Kilo trailer. Superb fishing and family boat for Coastal waters. $4,500. 385-6241.

1976, 20' SANGSTER CRAFT, hardtop, 165 Merc cruiser and leg, completely overhauled, 11 hours, Trim tabs just installed, 3 position 40 Channel CB, hourmeter, speedometer, tachometer, radio with rear speakers, compass, maps, fire extinguisher, life jackets and more. On Calkins trailer. Just sandblasted and Tremclad painted. A beauty at $7900 477-0480 after 5pm

CANOE COVE
Yacht Sales
Open 7 Days a Week
656-5711 659-3918
Evenings, 652-4386

VAN ISLE MARINA
BROKERAGE
Due to the very high demand for large vessels, we require more listing of 26' to 55' power and sailboats. Display dock space available. Please call John Allen, 2320 Harbour Rd., Sidney, 656-1138.

LANDING CRAFT **Sealander**
Loading craft style, work or crew boat. 4 models. 1-8 ton loads.
Sealander Marine Corp.
119 Charles St., N. Van. 929-5451

Allstate
MARINE INSURANCE
Excellent Rates.
Low deductibles.
HENDERSON REALTY 385-9741

DJ YACHTS
We have customers waiting for all sizes in Sail and Power. If you have a boat you wish to sell, please contact Joyce Omlid and Don White, Bosun's Marina, 656-5558; Randy Boyle, Oak Bay Marina, 598-3366.

14' ALUMINUM CANOE WITH custom sail, $325. 477-8910.

WANTED TO BUY BOATS THAT need repairs. 388-4020.

12'-15' TRAILER, OFFERS. New floater jacket, $35. 382-1081

WANTED USED BOSTON Whaler 15-17 without motor 656-4182.

80 BOATS and MARINE

26' CHRISCRAFT CAVALIER, 350 FWC, 200 hrs, sounder, CB, sniffer, full camper top, propane galley, walk-in head, swim grid, stereo, auxillary motor, dinghy, spare shaft and prop. Offers to $13,000 or will trade for small boat, car, truck or property. 477-3039

A NICE LITTLE HOUSEBOAT for sale. Semi furnished. Wood and coal stove. Enclosed head. Main cabin plus unique sleeping berth. Large sundeck area. Less than one year old. Needs the finishing touch. Freedom at an affordable price, $2,400 to move aboard. 656-6353.

Tollycraft
LUXURY OFFSHORE CRUISERS
CEDAR GROVE MARINA
656-2580

RADIOS—SOUNDERS—RADAR VHF — Single sideband — CB radio — Flasher depth sounders — Radar — Chart recording sounders — Sales — Service — installation.
Ball and Shemilt electronics Ltd.
1 West Burnside Rd. 386-9414

1977 18½ FT. K & C BOAT 165 HP Mercruiser. Used 85 hrs. incl. compass, depth sounder, CB antenna hookup. Swim ladder. 10 hp Johnson motor, kicker with adjustable bracket, trailer and spare prop. Phone 723-9759, Port Alberni, BC. Asking $10,000.

DOUBLE EAGLE
18'6" hardtop, 170 hp Volvo with trim. Sounder, swim grid, 2 tops, very clean. $8295. John Roland, Passage Marine. 656-2580 or 388-5464 pgr. 580.

BOAT & BOATHOUSE
26' Chriscraft Cavalier hard top, radio telephone, C.B., fiberglass dinghy, many other extras. Only $11,800 including 32' boathouse. 656-2826.

FLOATING WORKSHOP-EX Beaching ferry, wood hull, sound. 25' X 65' plus 20' ramp. Draft 4'10". 8 cyl grey marine diesel. Workshop, steel construction, 24' X 35' $77,000 without tools. 382-7266.

CRUISE THE ISLANDS IN COMfort and style. 30' Grenfell Command bridge, British registered motor yacht, spare anchor, prop, pump, dual battery, 110 volt wiring, lying Maple Bay, $17,500, 746-7359.

235 CHEV MARINE MOTOR, just overhauled. Complete with transmission, 2 to 1 reduction gear, starter, alternator, fresh water cooling system. $600. 642-4766 anytime. 642-3523 after 6pm

BUY NOW AND SAVE MOORage. 24' Reinell with commande bridge, 188 Merc., flush deck, sounder, CB, downriggers, with 8' dinghy, and airguide, fully equipped, very good condition, $14,000 or offers. 382-1176.

1974 17' GLASTRON BOAT, 115 hp Mercury outboard, 7½ hp Johnson, Calkins trailer, complete canvas top with stand up canopy, very good condition. Best offer to $4500. 388-7437.

MUST SELL BY WEEKEND 17½' Glass over ply ½ cabin, 20 hp Johnson, 5 hp auxiliary, all in excellent condition, reduced $100. First $695 takes. At Fishermans Wharf, call 385-5744.

SKI OR FISH, 18' HOURSTON-Glascraft, full canvas, numerous extras, 1977 150 hp Mercury, 130 hours, 1978 2200 lb. Roadrunner trailer, spotless condition, $7500. 652-5732.

15' GLASPLY BOAT, CANVAS top, tilt seats, remote steering, good dual wheel trailer, 30 hp 1974 Chrysler electric in good condition. $1200. 478-5885, 20-314 Goldstream.

24' REINELL HARDTOP, 350 hours on 188 Mercruiser, 2 batteries, sounder, VHF, CB, teak swimgrid, Bennett tabs, Sniffer, fresh bottom paint, $13,500. 112-390-4461.

USED OUTBOARDS
Great selection from 2 h.p. to 100 h.p.
GIBSON POWERCRAFT
382-8291

$4500- BRANDLMAYR
24' Cabin cruiser. Head, galley, sleeps 4, 100 and 18 hp Evinrudes. 384-2578.

24' CABIN CRUISER 200 HP Mercruiser outdrive. Very clean seaworthy boat ready to roam. See and compare at $7500 or trade. 477-4959 evenings.

15½' OLDER DAVIDSON REmovable fiberglass roof. 1977 35 hp Johnson electric outboard with 35 hours $1750. On trailer. 384-2626 after 4:15.

FOR SALE 37' STEEL HULL cutter new $36,900. Also 37' steel hull cutter double ender exterior finished new $19,900. Call after 6 pm. 112-858-3607.

14' CELLOFINISH OVER PLYwood, Mahog trim, winshield, canvas top, steering, reconditioned 40 Hp Evenrude, trailer, $775. 477-6045.

32' KETCH, GOOD VALUE, original, ideal for family cruising or plain fun. Farymann diesel (almost new), asking $18,000. 477-4337.

1978 22' SANGSTER, LIFE JACkets, fire extinguisher, CB, 198 Merc inboard/outboard, galley head, 190 hours. Like new. $13,000. 656-7004.

19' CUSTOM BUILT, BRANDYLmayer and cabin cruiser, 120 hp I.O., fully equipped, $4200 ONO, Phone 598-3275, after 6 pm Mon-Fri.

BRAND NEW 1977 SURFER, 24', Galley pack, head, swim grid and bulk head. 233 Merc. Cruiser. Save $3000. Trades welcome. 112-334-2722, 112-335-0133

1976 SEARAY, 22' HARDTOP, 233 Hp Merc Cruiser, depth sounder, compass, CB, F.W.C., 78 Roadrunner Tandem axle trailer. 642-5095.

15' FIBREGLASS OVER PLYwood, factory trailer, electric 40 Hp Evenrude, needs tune-up, battery, tanks and oars. (moving) $750. 478-8970.

16' DOUBLE EAGLE, 70 HP Chrysler, tilt trailer, full canvas top, sleeper seats, many extras. Excellent condition. $3200. 385-6004.

18' BRANDLMAYR WITH Volvo inboard/outboard, rebuilt motor, very clean. $3000. Will trade for smaller. 652-2704 or 652-5517.

SEA CHEST
MARINE SUPPLIES
656-2421 9732 1st St., Sidney

CALLENDER MARINE INC.
MARINE ELECTRICAL SERVICE
Sidney, B.C. 656-2525

Kayot Pontoon Boats
Camp. Picnic. Loaf. Entertain
Easy terms. 479-6468

MARINE INSURANCE
Boaters— Take the Bayshore Challenge. Phone 382-7203 for a quote.

26' CHRIS CAVALIER, NEW 350 GM engine, FWC, loaded, excellent condition, offers to $12,900. 381-5065 after 5pm.

18' PLYWOOD CABIN RUNabout, 1959 50 horsepower Johnson. Good running order, $400. 388-4879.

FOR SALE BY OWNER, F/V "Pacific Wind", fully equipped 41' freezer/troller, built 1977, 10 ton "A" lic. 478-1902.

17' FISHING BOAT WITH CABIN and rebuilt 40 horse Merc. Many extras, $2000. 652-3753.

FOR SALE NEW 16' DELUXE Penwood fiberglass canoe, 383-4267.

15' FIBERGLASS CANOE, built in beer chest. After 5, 386-1093.

6' MARLIN RUNABOUTS, KIT form or complete. 642-4101 evenings.

10' SPEED BOAT, METAL flake paint, asking for offers. 384-9201.

80 BOATS and MARINE

LAST CHANCE!
MERCURY CLEARANCE

(1) 77 4.5 LONG		$ 469
(2) 77 9.8 LONG		$ 829
(2) 78 7.5 SHORT		$ 695
(3) 78 7.5 LONG		$ 709
(1) 78 9.8 LONG		$ 865
(1) 78 20 LONG		$1019
(1) 78 140 EL		$2999

'78 MODEL HONDA SALE

7.5 SHORT	$ 749
7.5 LONG	$ 769
9.9 SHORT	$ 899
9.9 LONG	$ 919

PLUS
Still a few '78 DOUBLE EAGLE and SILVER-LINE Pgks. left. 14-17' at substantial savings.
ALL AT
MULLINS MARINE
925 Yates St. 382-4515

MICHAEL'S, DEALING IN used boats, marine equipment, buy, sell, trade, 479-5611, 303 Old Island Hwy.

24' SEARAY COMMAND bridge, like new, 138 hours, all options. May take smaller boat as trade in. 479-7324

34' C LICENCE COD BOAT, DIEsal, located Campbell River Government Wharf. Box 626 Campbell River.

22' CEDAR PLANK CRUISER, grey marine power, sink, head. In first-class condition. $3000. Phone 385-5572, 5-7 pm.

40' BERTH, PRIVATE DOCK, Canoe Cove, available immediately for summer months. 592-9064

25 HP MOTOR, EXCELLENT shape, best offer over $825. 382-6851.

1976, 23' HOURSTON HARDTOP, 225 Volvo, FWC, CB, dinghy, low hours. This is your deal with boathouse. $16,500. 382-4615 after 6pm

1976 EVINRUDE 9.9 ELECTRIC start, longshaft. $600; 1963 Merc 50 horsepower electric, for parts. $70. 721-3003.

16' BOAT AND TRAILER, 100 horsepower outboard Mercury motor, CB radio, downriggers plus other extras. Asking $4500. 477-2331.

1978 35 HORSEPOWER Evinrude, as new, $975; 1975 15 horsepower Johnson, A-1, $475; 11' Speedboat, $395. 598-1470.

1975 16' FIBERFORM, 50 HORSE Mercury, trailer, excellent condition, moorage at Cheanuh. Offers. 478-1321, 478-0914.

STURDY 16' WOOD BOAT built 1978, 78 Evinrude electric 35 HP, $3100. 478-8391 ask for Walter.

NEW 16' MARLINE, 55 Evinrude electric, 1200 trailer, canvas. Package price $5500. 478-8391 ask for Walter

1974 16' FIBERFORM, FULL camper top, 55 hp Bearcat motor, Calkins trailer, low hours and in excellent condition. $3500. 384-8980.

22' K&C CABIN CRUISER, 188 Mercruiser, camper package, fully equipped, excellent condition. 384-6391.

16' SANGSTER, NEW TOP, 100 HP and 4 HP Merc, many extras, with Calkins 2300lb E-z-y load trailer. $3500. 478-2162.

TRAILER TUNE-UP TIME
—Hand winches
—Electric winches
—Wheel grease
—Bearing buddies
—Trailer lights
—Tremclad paints
—Trailer rollers
McQUADES MARINE SUPPLY
388-4343 1252 Wharf

LISTINGS WANTED: 16' AND up. John Roland, Passage Marine at Cedar Grove Marina, 656-2580.

TITANIUM 42' FREEZER troller, fully equipped, $175,000 OBO. 988-8274.

WANTED: ROE, HERRING Gill net licence, to purchase. 246-9520.

35' TROLLER, "SEA MAID", 7 ton A, just surveyed, excellent condition. $70,000. 382-6711.

WANTED EXPERIENCED West Coast fishing partner on share basis. 753-8685.

15' AND 12', BOTH HOME built, ply/glass; 16' with cabin. 642-5033.

2 MERCURY, 20 HP, ELECTRIC starts, long-shafts, never been used. Apply 2734 Roseberry Ave.

17' RUNABOUT KITS, CUSTOM built, priced to sell. Phone 743-9041.

16' ALUMINUM BOAT, TRAILer and 2 Merc outboards, offers to $2500, 479-2777.

12' DAVIDSON SAILBOAT, needs minor repairs, $700. 656-2736.

14'6" GLASSCRAFT 85 HP Merc. Excellent ski or fish, low hours on Merc. 478-4735.

1971 JOHNSON 4 HP, RECENTly rebuilt, excellent condition. 595-0214.

30' DOUBLE ENDER DIESEL. Attractive condition, $11,200. 656-6427.

23' CRUISER. RADIO, sounder, head, sleeps 4. Offers. 112-646-2067.

9½ JOHNSON $300. CHRYSLER 6 h.p. $250. Both long shafts, 592-0566.

42' W/C DIESEL TROLLER, also complete herring gin outfit. 384-0723.

12' ALUMINUM CAR TOPPER, 54" beam with flotation seats and rod holders, $375. 382-0618.

BOATHOUSE FOR RENT, SIDney area. Hold up to 26' boat. 382-0532.

19'6" FIBERFORM, 140 MERC Inboard/Outboard with trailer. Offers. 478-2764.

1971 MERCURY 50 HP, CLEAN, needs minor tune-up, $475 firm. 478-8970.

14' FIBERGLASS RUNABOUT with trailer, $350. 478-5024 after 6 pm.

BOAT MAINTENANCE
Sanding, painting, varnishing, etc. Phone Brent at 592-4847.

12' ALUMINUM CANOE, $200, phone 384-6793.

10' HYDROPLANE, EXCELlent condition, $350 or nearest offer. 386-0107.

17' GLASS BOAT, 65 JOHNSON motor and trailer, $3400. 477-0592 after 5 pm. weekdays.

5 HP JOHNSON LONGSHAFT with clutch, built in tank. 383-5658.

33 H.P. JOHNSON SEAHORSE with tank, completely reconditioned, $450 firm. 478-7622.

B974 21' GLASPLY HARDTOP, excellent shape, low hours. Phone 652-1577.

17' CEDARWOOD CANOE, crafted by Chestnut, $500. 595-7813.

16' WOODEN BOAT WITH cabin, 35 horse Evinrude with 6 hours. 474-2893.

15' FIBERGLASS PLYWOOD runabout, 35 HP outboard and trailer, $700. 477-6571.

16' FRONTIERSMAN CANOE, $325. 743-5917.

WANTED-8' DINGHY, ANY condition. 381-5118 after 5 pm.

80 BOATS and MARINE

PROPELLOR REPAIRS AND balancing. One day service. Phone 478-9307.

40 PLUS SEAGULL OUTBOARD engine, $250. 656-2736.

81 SAILBOATS

NEW OCEAN 50
Diesel Yacht
Coming to our dock for sea trials and inspection.
NATIONAL
Boat Sales Ltd.
2060 White Birch Road
Sidney, B.C.
V8L 2R1 Tel. (604) 656-3966
AND ALSO AT
False Creek, Vancouver

MARTIN 29
Custom hull finish with graphics. Volvo diesel, five winches, six sails including drifter and spinnaker, sheet stoppers, full race plus sleeps 5. The best available, must be seen. $26,500. Gypsy Yacht Sales, 2270 Harbour Rd. Sidney, 656-5591.

SPRING SALE
10% OFF THE PRICES BELOW

15' Harpoon F/G Daysailer	$5750
17' Harpoon F/G Daysailer	$7420
21' F/G Sloop, sleeps 4	$9450

Similar Discounts on Trailers and Engines.
PLEASURECRAFT SALES
658-8567

GARDEN-JESPERSEN
1976. Only 70 Hrs. 28' L.O.A. Custom built gaff rig, Westerbeke diesel, 110V shorepower, windlass, dinghy on davits, cedar on oak. Absolutely as new. $34,900. Gypsy Yacht Sales, 2270 Harbour Rd., Sidney 656-5591.

Beautiful Beginners Boat
1976 Davidson 18 Weekender, Berth for 4 and compass, 4 sails and spinnaker all in excellent shape, yellow deck and white hull. $4950. 383-6819.

TANZER SAILBOATS
1979 Models on Display At
BOB WHYTE MARINE
Corner Harbour & Resthaven
Sidney 656-7286

O'DAY 27, 1975 CRUISING sloop, 3 sails, outboard, headroom, enc. head, vanity, galley, 6 berths, clean, $18,900. On display at Victoria Boat Mart, 453 Head St. 383-3324.

LAST SUMMER WE SPENT 4 months cruising the Gulf Islands and Desolation Sound in our attractive 26' sloop. This summer so could you. She is for sale for $6900. 112-537-5874.

VICTORIA HONDA
OUTBOARDS for the sailor
7½ hp and 9.9 hp in stock
2851 Douglas 386-8364

ERICSON YACHTS
Anglers' Anchorage Marina
933 Marchant, Brentwood Bay
652-3531

FAST AND SAFE
Crown 23 Sloop, lots of room, 3 sails, poptop, boom tent, CB, 9.8 Evinrude, moorge, $11,900. 385-9329.

16' SAILING CANOE
Customized for sailing 35 sq. ft. Dacron sail, aluminum mast and boom, foam foundation tanks, leeboards. Asking $700. 383-2987.

SEA CHEST
MARINE SUPPLIES
656-2421 9732 1st St., Sidney

18½' CORSAIR SLOOP, 3 SAILS, sleeps four overnight, moving must sell, $3000. After 5 pm, 478-0459.

AMF ALCORT 16' DAYSAILER, with trailer, and 4 horsepower motor, 2 years old, must sell, 479-8506.

26' TRIMARAN, 3 SAILS, STAINless rigging, 9.8 hp Merc, sleeps 3-5. Stove, well equipped, $5800. 658-5883.

16' FIREBALL, VERY LIGHT wooden hull, with good sails and trailer, $1200. 598-2173 between 9-11am. and 6-8pm.

NORTH COVE
HOBIE CAT & WIND SURFER
Fast is fun.
Sailing lessons 656-6413 rentals.

SEAGULL FEATHER WEIGHT outboard motor, good running motor, $200 or best offer, phone 743-4201.

HAVE MOVED UP. MUST SELL 1976 Tanzer 26. Loaded with extras. $17,500 negotiable. 598-5814.

'75 15' MUTINEER WITH MAIN, jib and genoa plus trailer and 3.6 outboard. $2795. Dominion Motors, 385-5012. DL 5783.

MARK I HAIDA, "GREYLAG", 26 FG sloop, all sails, O/B, Burrard Marina K7, $13,500. 112-733-5215

ANYONE INTERESTED IN OBtaining 29' Kodiak design motor sailer in kit form please contact 642-4101 evenings.

SAILTREND
1157 NEWPORT 592-2711

COLUMBIA 22, 10-YEARS OLD, 4 sails, dinghy, moored in Sidney. Asking $8,000. Call 652-4388.

CROWN 23, SHIP SHAPE, extras, $12,500. After 5, 383-0880, 388-6319.

CATALINA 27, OUTBOARD, good condition and inventory. Only $17,500. 477-5634.

CATALINA 27, VERY GOOD condition, complete with excellent equipment. 477-4801.

SAILING DINGHY WANTED for beginner. Phone 477-9840 before 8pm.

13' FLYING JUNIOR SAILboat, no mast or sails, $325. 652-3053 evenings.

29' TILLIKUM HULL AND deck for owner completion. On display, Sooke. 642-4101 evenings.

SUNFLOWER SNARK, 11', good condition, light weight, complete, $275. 592-0115

23' VENTURE, 29' GULF ISland, 37' Steel Cutter, 38' C and C, 42' Irwin, MMLS 656-3598.

CASCADE 29, OFFSHORE proven, $23,900. 383-5547.

LIGHTNING, 19' SAIL BOAT, Seagull motor, new Spinniker, $1795. 592-9318.

VEGA 27, 1 YEAR OLD, NEW improved Mark II version of this popular quality built Swedish fiberlass sloop. Diesel auxilary, well equipped and immaculate. Replacement cost prohibitive. Must sell reasonable offers. 652-3520.

1976 NORTHWEST 21, ASKING $7500. 656-5926 after 6 pm.

WANTED-8' DINGHY, ANY condition. 381-5118 after 5 pm.

83 AIRCRAFT

ELECTRIC REFUELING PUMP with hoses. $200. Call 478-8668.

92 SPORTING GOODS

PLAY-MOR
RECREATIONS LTD.
Billiard Tables, Shuffleboards
Cues and Accessories
!Special-Foosball-Special!
Games Room Lights
517 KELVIN 384-3332

RIMPAC DIVERS Ltd.
Learn to dive on a one week course, each day, 9-6, from March 26-30 inclusive. Also the monthly evening classes for a scuba diving course starts on March 26.
9818 5th St., Sidney 656-6313

92 SPORTING GOODS

Robinson's
1929-1979
50 Yrs of Success
We Aim To Please
RIFLES—Le Enfield #1 Mk3 Fullwood $79, Savage 30/30 $89 — SHOTGUNS Rem 12 Ga pump. $189 — Rem 1100 20G skeet $369 — Mossberg 12G pump $134, Stevens 12G 3 shot $54, English 12G dble $99. PISTOLS — Mauser Broom $595 — Colt 22SA 7½ Bar. $169, Colt 32 auto $94, Astra Cub .22 auto $109.
CHECK OUR PRICES
See the super powerful German pellet rifle 820 F.P.S. Plus 12 pistol models.
Leading The Way
Enter Today
And Be A Winner
Vancouver Island's Largest Gun Dealer
1307 Broad St. 385-3429

INTERNATIONAL KNIVES
LAST CHANCE!
Only 2 weeks remaining to let us pay for your F.A.C. ($10.00 for 5 years)
Plan expires March 31st.
"SNEAK PREVUE"
VANCOUVER ISLAND
Most Exclusive gun shop
(You won't be disappointed)
576 Yates 383-2422

FRANK WHITE'S SCUBA SHOP
832 Fisgard 385-4713
The most COMPREHENSIVE course available!! Enjoy your learning experience knowing you're being taught by the oldest professional instruction organization in Western Canada.
6 Classroom — 6 Pool
6 Ocean Dives
Next Course Starts April 23

BILLIARD TABLES
Used 6x12 Brunswick Anniversary model $1200-$1500 Herb Wilkerson, 112-748-2226 Duncan.

FOOSBALL
Save $100 on greentop foosball table. Asking $200. Brand new. 479-4676, ask for Gary.

FOR SALE, SIZE 9 HIKING boots, used once, call Andrew, 595-1865.

FOR SALE. ELECTRIC GOLF cart with new batteries. $1300. Phone 752-3293 evenings.

NICKLE PLATED COLT 45 ACP pistol MK IV, near new, $350 112-753-2063

THOMPSON CONTENDER chambered in 45 long Colt, $300. 112-390-4461.

93 CAMERAS, SUPPLIES and PHOTO FINISHING

Hilton PHOTO SUPPLIES
P.O. Box 750
Phone 246-4741
On Trans Canada Highway at Chemainus
Visa
Master Charge
Finance Plan to 36 Months
Trade-Ins
Tuesday, Wednesday, Thursday 9:00 a.m.-5:30 p.m.
Fridays, 9:00 a.m.-9:00 p.m.
Saturdays, 9:00 a.m.-5:30 p.m.
Closed Mondays
VANCOUVER ISLAND'S FINEST PHOTO SUPPLY CENTRE

bill's photo supply
DOWNTOWN at
1672 Douglas
383-7443
LANGFORD at
800 Goldstream
478-2712
2047 Oak Bay Ave.
592-3122
THIS WEEK
Featuring
Spring cleaning sale at our downtown store. Discounts of between 10%-50%. Fri. and Sat.

city photo
1227 Gov't.
385-5633
MAMIYA NC 1000
AUTO METERING RELFEX WITH 50 MM LENS AND CASE
$329

PHOTOGRAPHY SCHOOL
Enroll now, in a photographic course designed to meet individual needs and goals, small adult classes in a professional studio, personal instruction, Svendsen's Studios Ltd, 477-7411. Classes will start April 24, 1979. 10 weekly sessions cost $100. Includes text books.

FOR SALE CANON TX AND ACcessories. Lorin 479-4177 or 381-5156.

UNIQUE EUNIG SUPER 8 Regular 8 dual projector. 386-1530.

COMPLETE HASSELBLAD system with tripod, case, and light meter. 382-2075.

YASHICA FR MANUAL CAMera 50mm F1.7 lens, filters $250.00 383-3892.

96 RANGES, STOVES and FURNACES

COMBINATION WOOD-COALgas range in excellent condition. Reasonable. 477-1420.

WESTINGHOUSE, 30" STOVE good clean condition, 592-7239.

AIRCO HORIZONTAL MOUNT furnace, 82,000 BTU, $125 652-2998.

TWO GAS RANGES, ONE 4 burner Kenmore, one smaller Viking. 383-6629.

FINLAY RANGE, VERY GOOD condition, $80. 382-4369 after 6.

STOVE FOR SALE
382-5154

APARTMENT-SIZED STOVE, good condition, $25. 383-9172.

OLD WOOD STOVE WITH warming oven, $350. 595-7644.

30" GIBSON RANGE, HARVEST gold. $150. 652-2824.

30" WHITE MOFFAT STOVE, old but spotless. Phone 652-1577.

40" MCCLARY GAS STOVE, $25. 384-4965.

POT BELLY WOOD STOVE, AS new, $95. Phone 383-9032.

97 FURNITURE

BED, COFFEE TABLE, LIVING room chair, small oval rug, carpet, small chair, loveseat. 592-9582.

KING SIZE WATER BED, COMplete with heater, drain and fill kit, solid Canadian pine, 1 month old. $600. 382-5242.

97 FURNITURE

TRADE-IN TIME
MATTRESSES
$25 on your old mattress
$25 on your box spring
WHEN YOU PURCHASE A
Spring filled or foam rubber
MATTRESS and BOX SPRING

3'3" size, each piece	$169
Regular size, each piece	$189
Queen size, each piece	$219
King size, each piece	$289

Latex Rubber
The mattress that gives even support to all parts of the body, truly the most comfortable mattress of all.
MATTRESS and BOX SPRINGS

3'3" size, each piece	$199
Regular size, each piece	$249
Queen size, each piece	$289
King size, each piece	$399

IMMEDIATE DELIVERY,
open Fridays til 9 p.m.
EASY CREDIT terms available
Gregg Furniture
"The quality furniture store — where you can see how it's made"
2300 DOUGLAS 388-7365

LUNDS . . .
Buy or Sell
Your Furniture
At Auction
386-3308

VILAS
Tillicum Furniture
Hillside Shopping Centre
595-3331
851 Johnson St.
388-6613

MOVING: ENTIRE CONTENDS including, double bed and brass headboard, $250; round coffee table, $150; component stereo turntable and speakers, $450; round wrought iron dining room table, $450; reclining chair, $225; 13-piece, beige velvet sofa, $4800 new, asking $2200; 5-piece bedroom suite including queen size brass bed, new $4200, asking $2100; various household items. 382-1046.

NEW STOCK ARRIVAL. 8 piece carved oak dining suite, oak Welsh cupboard, Victorian dressing table, Victorian Loo table, 3 piece Victorian parlour suite, 6 piece oak dining suite. Courtney St. entrance, Nootka Court. Serendipity Antiques and Furniture, 386-2648.

WALNUT BEDRM. STE. HIGHboy dresser, mirrored dresser, bed, springs and mattress $125. Oak hall stand $45. Set of 4 sturdy upholstered chairs $55. Plus many more bargains in our Driveway Sale. Pete's Place. 10 min from Vic. 786 Goldstream, 478-6000.

HANDCRAFTED SOLID WOOD furniture. Trestle or pedestal tables etc. by our retired Swiss Cabinetmaker; custom or do-it-yourself and save. Special Memberships. TOOLS 'N SPACE Hobby Woodworking, 338 Catherine 383-9600.

READY-TO-ASSEMBLE PINE furniture, dining room, living room, bedroom, wall shelf units and accessories. Come browse at Monastery Furniture, 942 Fort St. 383-2431.

END OF LINE, BARGAIN prices. Traditional Campaign Naval flush fittings. Finest quality solid brass hardware, suitable for boats and furniture. 595-8304.

BARGAIN BASEMENT CLEARance on our entire stock of chesterfields, Colonial, Modern, Spanish, Black vinyls etc. All reduced to clear. Echo Furniture, 704 View St. 384-2214.

CHESTERFIELD, LOVESEAT, high backed chair and ottoman. Comtemporary white/beige weave. New condition. $700. 384-9240 after 5 pm.

3 MONTH OLD LIVINGROOM suite, loveseat, chair, sofa and ottoman, plaid pattern, originally paid $1200. Offers. 384-5867, after 5.

TWO EASY CHAIRS, IKEA DEsign, sand coloured cushions, dark stained pine. Purchased 6 months ago. Offers on $85 each. 386-1503, work 382-9012.

ANITQUE HIGH BACK CHAIR, originally from The Empress Lobby. Completely rebuilt, refinished and reupholstered. $400 firm. 595-7562

CHESTERFIELD AND CHAIR, in soft green brocade, small modern roll-top desk, all in excellent condition, any reasonable offers. 384-9574.

OAK ROCKING CHAIR $100, oak library table $175, 6 drawer mirrored dresser $125, all excellent condition, 721-3507.

CHESTERFIELD, $35; TWO single beds, $35 each; maple dresser, $120; bookcase, $40. 383-1493.

FOR SALE-SOLID WALNUT dining room table with 2 leaves, 6 chairs with leather seats. 642-5697.

ARBORITE AND CHROME KITchen table for sale. For inquiries phone 385-0479 after 5 pm. on weekdays, all day Sat, Sun. Will accept best offer.

1 YEAR OLD KENMORE WASHing machine, $300. Round kitchen table $50. Rocking chair, $40. 479-6064.

WATERBED
As new, finished, headboard and corner posts, complete with sheets, $350. 479-0692.

QUEEN BOX AND MATTRESS, $125. 9 drawer dresser and 31x50 mirror, $125. Matching 4 drawer chest, $50. 477-4252.

CUSTOM BEDS, CAPTAINS, $120, mates, $115, mates bunks, $150, 479-7400

CLEARING PRICES, TEAK furniture, lamps, etc. Also re-upholstering. 384-2280.

3 PIECE LIVING ROOM SET for sale. Asking $250. 382-4369 after 6.

OLD SOLID OAK BUFFET with mirrored back and staing-lass cupboards $275. 386-8525.

6 DRAWER TEAK DRESSER, bedside table and single headboard. $300. Evenings 721-3479.

SIMMONS DOUBLE BED COMplete with headboard. Excellent condition. $175. 479-3551

TEAK DINING ROOM SUITE, table, 6 chairs, buffet and hutch, $895. 592-0115.

BROWN CHESTERFIELD AND chair, good condition, $50. 382-7667.

MOVING SELLING VARIOUS pieces of furniture in good condition. 386-7491.

CLEARANCE BASEMENT furniture, Saturday, reasonable. Information evenings 477-3044.

QUALITY MAHOGANY DINING room suite. Phone 479-3756.

3 PIECE LIVING ROOM SUITE, like new, $1,000. 381-5550.

BEDFORD 4 PIECE PINE BEDroom suite. Best offer. 656-1573.

NEW MODERN ROCKER, FLOral print, $75. 382-0546.

BUNK BEDS, GOOD CONDItion, $100. 592-4889 after 5.

97 FURNITURE

NEW STUDENT DESK, 7 drawers, only 5 months old. 5-piece chrome dinette set. 383-7937.

98 TV, STEREO, RADIO SALES and SERVICE

Open 'til 9 Nightly!
385-5555
Independent Buyers
Discount Service Ltd.
939C Esquimalt Rd.
Stereos
Color TV's
ENTERTAINMENT SYSTEMS TO FIT ANY AND ALL ENVIRONMENTS!
—Buy the best and reduce costly service calls!
Yes, we take trades!
No down payment! (OAC)
Free delivery!
Free parking!
In Store Bank Financing!
(FULL SERVICE WARRANTY)
—5 yrs. parts and labour on most new sound equipment
—Loaner supplied during service
—Full credit on upgrading 1st. yr.

Technics
Best-Buy Sound System
Receiver, Speakers, Turntable, W/Magnetic Cartridge, $599.
Accoustic Research
AR18 Speakers each $99
AR-XB Turntable with Accutex M30611 Cartridge (Value $275)
INTRODUCTORY OFFER $199
Car Stereo
Jensen Receivers, and Speakers
Pioneer Complete Line
Panasonic CX7100 Auto-Reverse Tape Deck $179.
Panasonic
Color TV's from $529.
20" Color Special $599.
No money down, Low monthly payments! (OAC).
Open 10 til 9 Daily
10 til 6 Saturday
385-5555

WE RENT
STEREOS
TV's
month to month
• microwave • color TV • stereo
homark
• rentals • service • sales
"Home of the $10 service call"
381-5622
27 W. Burnside
10-9 P.M. 6 DAYS A WEEK
Use our rent-to-own or our exclusive exchange purchase program.

5 YEAR WARRANTY
1979 20"
ELECTROHOME
COLOR TV
RENT TO OWN
AS LOW AS $22 per month.
NOTE: Rent to own available for any size, any make.
ALSO—we rent color TVs $25 per month—$10 delivery.
CITY CENTRE TV
OPEN 10 A.M.-9 P.M.
6 DAYS A WEEK
477-6971
Next to K Mart in the Mall

$10.
Homark now features the $10. in-home service call for stereo and televisions. Call 381-5622
• microwave • color TV • stereo
homark
• rentals • service • sales

6' SCREEN TV
Remote control, excellent picture quality, may be purchased assembled or just screen and lenses for your own tv, interested ???. Call 383-6231 work, 382-6546 home, ask for Don.

HELP
Too many color TVs taken in trade. Come in—make an offer. CITY CENTRE TV, next to K-Mart in the mall, open 10-9 p.m. 6 days a week.

25" ZENITH COLOUR TV, table model. New picture tube with 2-yr. warranty. 6 mos. on all parts and service. $299.95.
ATLAS STEREO AND TV
763 Fort St. 385-2712

AKAI AM 2400 AMPLIFIER, Akai AT 2200 tuner, Sansui FR 1080 turntable, Sansui SC 2002 cassette deck, 1 pair Sansui SPX 5000 speakers, $1,000. 1 year old. 656-4989.

ACADIA ELECTRONICS
STEREO EQUIPMENT
RESTORATIONS
MAINTENANCE
384-3412
FOR APPOINTMENT

PORTABLE BLACK AND white TV, 11" screen, Sears model, hardly used. Asking $75. 478-6441 after 5:30.

MCINTOSH 5100 INTEGRATED amp. Sony ST3950SD tuner, Bose 901 series 2 speakers, complete or separate. Offers. 386-7972.

CRAIG POWER PLAY, FLOOR mount with speakers, $90. Craig Pioneer, floor mount, $50. 598-5289.

USED COLOUR TV'S $95. AND up. ELECTRON TV, 100 Burnside Rd. W. 383-5432.

26" CONSOLE COLOR PHILCO, solid state, excellent condition. $550. After 6, 382-7927.

FOR SALE COBRA 139 XLR 40 channel CB with antenna. Phone 479-1921.

I WILL COME TO ANY Greater Victoria home. For $10 TV service call Jim, 381-5622.

PANASONIC QUINTRIX II 20" colour T.V. 1 year old. $500. 474-2420.

REEL-TO-REEL 7" STEREO tape recorder, upright model. 383-5658.

PORTABLE 20" COLOUR TV Electrahome, just thoroughly overhauled, $250, 383-9032.

DYNA 400 AMP, DYNA Preamp. $500 595-2715

SX190 11 BAND RECEIVER, new, phone evenings 656-7062.

PANASONIC FM-AM 4-BAND cassette tape recorder. 383-7301.

SONY TC630 TOP LINE REEL to reel, 15 tapes, $445. 385-8419.

98 TV, STEREO, RADIO SALES and SERVICE

VHS & BETAMAX
Attention owners of the above machines, group buying can save money. Also information exchanged. Phone 383-6231 work, 382-6546 home, ask for Don.

CASH
Used colour TV's needed desperately for resale — We buy for cash. Call 381-5622 for estimate. Homark Sales Ltd.

99 GROCERIES, MEAT and PRODUCE

North Douglas Delicatessen

New Zealand Edam	1.69 lb.
New Zealand Gouda	1.69 lb.
Canadian Mozzarella	1.69 lb.
N. Zealand White Cheddar	1.89 lb.
Cooked Imported Ham	2.59 lb.
Salami & Hot Pepperoni	1.59 lb.
Fresh Frozen Rabbit	1.99 lb.

Game and Seafood Specials
Open Tue.-Sun. Closed Monday
3891 Douglas 479-1827

WILLIAMS
QUALITY MEATS 795 FORT ST.
384-0525 — 384-0526
GRADE "A" FREEZER BEEF
Sides $1.59 Hinds $1.79
Full Baron $1.79
Cut—Wrapped—Frozen
Price per pound increases due to trim, etc.
Chargex Accepted

FRESH PICKED FLORIDA, ORanges and grapefruit, 20 and 40 lb boxes, $9 and $16. Seventh-Day Adventist School, 10345 Bowerbank Rd, Sidney, 656-4022, Mon to Fri.

A-1 GRAIN FED ALBERTA beef, side $1.49 lb., hind $1.69 lb., cut, wrapped and frozen. Price increase due to trimming etc. Old Country Meat, 642-3950

ALBERTA GRAIN FED BEEF, information phone Bob. 478-3374 or 478-3424.

POTATOES, $2 PER 100 LB sack, Michell 3015 Island View Rd.

EXTRA FANCY BOXED DELIcious apples; strawberries 1979 reserve now. 386-0934.

POTATOES, $2 PER SACK. 6095 Pat Bay Highway. Phone 652-1546.

100 MISCELLANEOUS FOR SALE

OLD CARPET AND UNDERlay, $100. Student desk and chair $25. Easy chair, black vinyl $50. Car seat, good condition $25. Wool duffle coat, size 38, $50. Lifting weights, $20. Other misc. items. 478-8593.

ANTIQUE BLONDE CHINA cabinet, $100; apartment washer spin dryer, $100; double bed and bookcase headboard, $50; TV magnifing screen, $50; 10 speed, $90; many other miscellaneous items. 595-6952.

TWO WAY RADIO, IDEAL FOR taxi or trucking company, $195. Shop Mate skill saw, $22. Air compressor, $250. 70 to 74 Ford Van windows, offers. Datsun tailgate, $10. 68 Chevy posi, $150. 383-8281

GIANT DRIVEWAY SALE. Furniture, beds, rugs, washer, dryer, vacuums, T.V.s, stereo, 2 cars, motorbike, bicycles, lawnmower, lawn furniture, tires, lots of misc. 171 West Burnside, 388-6297.

AS NEW CONDITION, SECtional chesterfield, $175. Sealy Redi-bed, $250. Easy chair, students desk, electric twin blade mower, $35. Mahogany door, occassional chair, skill saw. 477-3957.

STIHL Chainsaws
SALES—PARTS—SERVICE
RENTALS
GIBSON POWERCRAFT
2520 Government 382-8291

Knitting Machines
Passap duomatic $398; Juki $398. Guaranteed and Free Lessons. Sawyer Sewing Centre, 840 Fort St. 388-6228

SIXTY GUARANTEED USED major appliances for sale, fridges, freezers, stoves, washers, dryers, trades welcome, Phoenix Appliances. 1307 Gladstone. Weekdays 9-12. Sat. 10-3.

POOL TABLE, 2¾" HONEYcomb beds, solid oak sides, excellent condition. $495; blue floral patio swing, like new, $275; utility trailer, 4x6 box, as is, $75. 479-7463.

GENDRON CARRIAGE, EXcellent condition. Childs bed guard rail. Spotless heavy duty Sunbeam Mixmaster. Toyota snow tire on rim. Aluminum ladder. 384-8252

GARAGE SALE. FURNITURE, cameras, lens, projectors, radio, books, oriental decorations, clothings and household items. $1-$5. 905-350 Douglas St. or call 386-0836 anytime.

PADDED BAR WITH CHROME mouldings. Tricycle for parts. Candle holders. Grass trimmer. Floor polisher. Cafeteria cups and saucers. Chrome suite. Adding machine. 477-1366

WALNUT CHEST OF DRAWers, lined with aromatic cedar. Small laminate finish kitchen table with 2 matching chairs. Pale gold drapes for window 64"x57". 592-2918.

STEAM CLEANER, JENNY model 760, excellent working order, $1000. Cash register F-Jay model 561, 5 or 9 departments. Used for 560 days $1600. Sooke Esso 642-5512.

SIMPLICITY WASHER AND dryer, $525. Apartment size fridge and stove $400. All avocado and 1 year old. Upright Viking freezer, $325. Taking offers, 383-6991.

CHILDRENS UMBROLLERS, rocker, bicycle seats, desk and rocking horse. Metal ironing boards, tri-lite, swag lamp and more, at Vi's Thrift Shop, 1500 Haultain.

TORO—LAWNBOY
Sales—Parts—Service
KEN PRASING EQUIPMENT
478-9313 934 Goldstream

Umbrella Trees
2' Reg. $18. Now $9.95. Grower's Select Tropical Plant Mart, 414 Craigflower Rd., 381-5522.

ELECTRONIC SCALES
And cash registers at Victoria Cash Register Ltd, 650 West Burnside Road, 383-2512.

USED RECORDS, ROCK AND jazz, large selection, reasonable prices, Richards Record Shop, 1318 Government Street, 383-2733.

IS YOUR TELEPHONE UNATtended? You could be loosing business. Buy or rent an Answering Machine from Interconnect, 3586 Quadra St, 384-0511.

ASPIDISTRA PLANT SHOP, 720 Yates, 386-7616. Spring Sale. 30% off all plants. We are also taking bookings for plant parties at 386-7616 or 383-9264.

ENGLISH PRAM, $50. TRAVEL Guard car seat, $20. Infant love seat, $10. Cherrywood Executive desk, $50. Ladies 5 speed, Mans 10 speed. 477-3505

NURSERY CLEARANCE OF large trees, flowering shrubs, bamboo and grapes. Greatly reduced prices. 600 Brookleigh Road, 658-5779.

USED TAPPAN COUNTER TOP range with built in oven and rotisary, good condition, $275. Pale blue leather jacket, like new, size 6, cost $110, sell for $45. 478-0785

20' OF TRACK LIGHTING, COMplete with pots, $275. 388-5162.

100 MISCELLANEOUS FOR SALE

BAR EQUIPMENT SALE
40 pedestal bar tables, 26" tops, square and round; 26 maple Captain's chairs; 70 black and chrome chairs; Hobart dishwasher and booster (new motor); Whirlpool ice machine, 2 yrs. old; deli cooler; portable bar, new; all in excellent condition, make an offer. 381-5926 after 11 am.

400 VACUUMS
Victoria's largest selection of rebuilt vacuums. All current models available. All guaranteed from $20. Trade-ins welcome. ALL VICTORIA VACUUMS LTD
2805 Cedar Hill Rd.
595-2622, 9-5. (6 days wk)

BLANSHARD AT VIEW
INTERNATIONAL WATERBED (VICTORIA)
386-8858

ANTIQUES, COLLECTIBLES, used modern furniture, large and small appliances. Reconditioned bicycles, lawn mowers, tools, tires, baby items, numerous miscellaneous items. Bill's Bargain Barn, Craigflower and Tillicum. 384-5235. Tuesday-Sunday. We Buy, Sell, Trade and Deliver.

CONOFLEX — DECORATIVE Laminate. Trims with scissors. Easily installed. For cabinets, bar tops, cupboard doors, etc. Heat, stain and scratch resistant. 30" wide. $3.29 lin. ft. THE PLASTIC SHOP, 2105 Douglas St., Victoria. 386-1477 or 460 Wallace St., Nanaimo. 753-0114.

33' OF NEW KITCHEN CUPboards, large teak desk, large mahogany desk, 1 cashier counter, iron railings and ornamental railings, new toilets, plumbing fixtures, proper fittings, 2 vanities, 3 plaster mixers. 1968 Buick Wildcat. 383-0897, 643 Belton Ave.

ROCKWELL
6" Delta jointer, offers on $550. 6" belt 12" disc sander, offers on $525. Wood shaper, offers on $575. All complete with stand and 1 HP motors. 1½ HP B&D router with stand and fence, offers on $160. All about 6 months old, excellent shape. 384-5154, 8-5 pm.

ROLL AWAY COT, $30. KITchen drop-leaf table with 3 chairs, painted white with stencil trim, $30. Galvanized square washtub, $3. Wine coloured 7 X 10 carpet with underfelt, $45. Good 2 burner propane stove, new last year, $20. Sun cot, $10. Bird cage, $5. 388-7864, between 4-9 pm.

SPECIAL
Frigidaire dishwashers, 6 only, White and Harvest Gold. Reg. $779.95. Sale $569.95.
HASTINGS APPLIANCES
2006 OAK BAY— 598-3011
2100 DOUGLAS 386-7734

EATON'S WAREHOUSE STORE
749 View St.

CLOSING OUT SALE. ALL stock drasticly reduced. Needle point canvasses, tapestry wools, canvas by the yard, embroidery fabrics. Books now ½ price. Come in and brouse, Christies Wool Shop, 830 Fort Street, 384-8770.

OAK DRAW LEAF AND GATE leg tables from $45. Large oak wardrobes from $95. Occassional tables from $10. Unbelievable but true, we must clear old stock. Driveway Sale begins noon Wed, 10 min. from Victoria, Petes Place, 786 Goldstream, 478-6000.

MOVING, MUST SELL, WEStinghouse freezer, 23 cu. ft, $275; 2-piece chesterfield set, $130; pool table, balls, four cues and rack, $400; ping pong table, $50; baby carriage, $30; beds, dressers, desk, assorted household items, clothes. 385-5062.

GARAGE SALE, SATURDAY March 31st, 10-4, 2170 Newton St. Large tent, 10 speed bike, dog cage, hockey skates and equipment, small backpack, gerbil cage, toilet tank and basin, crab traps, golf cart and miscellaneous. Bell Buoy Boat.

KENMORE SEWING MAchine, like new $150; Romeo hand duplicator, good condition $75; Fleetwood automatic record player $70 with records. New skateboard $18; Large retriever model dog $90. 382-4887 after 5pm.

HOMELITE
CHAINSAWS
SALES—PARTS—SERVICE
RENTALS
GIBSON POWERCRAFT
2520 Government 382-8291

BASEMENT SALE 1 PM TO 5 PM
Small fridge, 15 cu.ft. deep freeze. Stainless sinks, tools. 2 gas ranges-22" 1 Visual oven. Many other items. 1007 Johnson.

MATCHING G.E. PAIR
Self-cleaning 30" range $599
17 cu. ft. fridge, almond $699
McDonald Supply
370 GORGE RD. EAST 386-6745

USED APPLIANCES, fridges, stoves, washers, dryers, Hoovers, wringer washers, deep freezes, 30 day warrenty. Bill's Bargain Barn, Craigflower and Tillicum. 384-5235 Tuesday-Sunday

MUSTANG GIRLS BICYCLE, $20. Tricycle, age 4-6 size, $20. Energy grate, $30. Free standing black metal fireplace and heater, $100. Imperial Highrise canopy for ½-¾ ton, all fiberglass, $500. 478-3980 after 4pm

ROUND VILAS TABLE, 9 drawer chest, loveseat-chesterfield, coppertone Colonial stove, fridge with side freezer, hip waders, pole lamp. Tri-lite, bar stool, 9 X 12 rug, rocker. 477-5188.

'67 BUICK, TRANS PROBLEM; 13' Runabout and Holesclaw trailer; 9.8 Merc outboard, Merc 500 props and parts; utility trailer; construction wheelbarrow; truck canopy; girls bike. Reasonably priced. 598-1601.

GARAGE SALE, SAT, 10 TO 4 only. Childs swing set, bicycle, tricycle, two 9 X 12 oval braid rugs, set of 4 wooden kitchen chairs, 2 refinished collectible chairs, plus many more items. 2520 Fernwood st.

BASEMENT SALE, SATURDAY 31st, 1576 Rowan Street, 9-4:30. Collectables, single bed, household items, lapidary, leather craft, painting supplies, 14' aluminum boat and trailer, snow tires, barbeque, house plants.

EQUIPMENT FROM SMALL file shop, 1 Acme machine, 3 grinders, new hand saws and blades, assorted small equipment. All must go together. Any one interested phone 746-4737 anytime.

NEIGHBORHOOD GARAGE sale !!! Sat. March 31 and Sun. April 1, 9-5 pm. Furniture, books, clothes, skis, sewing machines, plants, dishes and much more !!! 1053 Richmond Ave. (near Oak Bay Ave. and Richmond).

DROP BACK LOUNGE $45; Loose cushion settee $195; Grange Posturepoise 3'3 unit $150; Viking zero zone refrigerator for $175. Mel's Bargains, 3460 Quadra, 384-3152. Chargex and Mastercharge available.

DOUBLE PEDESTAL DESK $59.50; Distressed oak coffee table $150; 3 pc walnut bedroom suite $199.50; Baycrest spin dry washer $150. Mel's Bargains, 3460 Quadra, 384-3152. Chargex and Mastercharge available.

DEEP FREEZE
GSW (Brentwood), 19 cubic foot, like new, $275. 478-7498.

SPEED QUEEN DRYER, $65. 3-piece kitchen set, $20, and miscelanous. 384-3954.

100 MISCELLANEOUS FOR SALE

GOOD USED

Floral hide-a-bed	$159
2-Pce. velour chesterfield suite, off white with mauve piping	$159
AM-FM receiver with built-in 8-track and cassette, 2 speakers	$109
New Sanyo automatic turntable, cueing lever, dust cover, damaged	$54
Demo TV convertors	$59
2-Pce. chesterfield suite	$99
New large swivel rocker/easy chair, slightly soiled	$129
Odd dinette chairs from	$12
New kitchen step chair, regular $35, now	$17
5-Pce. dining room suite	$159
Wooden folding chair	$19

UNPAINTED FURNITURE — desks, chests, nite tables, child's rocker. All at 10% off regular.

STANDARD FURNITURE
Bargain Basement
Lower Main Floor
FREE DELIVERY
Come in—Browse around
New items arriving daily
Trade-Ins Accepted
CREDIT TERMS AVAILABLE
737 YATES
382-5111

DISCOUNT SALE
EVERYTHING IN OUR FURNITURE DEPARTMENT DISCOUNTED TO CLEAR FAST.

5 PCE. DINETTE SUITE	$88
CHAIR BED	$89
SOFA BED	$266
HOME BARS	$159
WHITE MATES BED, MATTRESS EXTRA	$169
SOFA AND CHAIR, TRADITIONAL STYLE	$499
LOVESEAT	$399
SOFA AND CHAIR, FRENCH PROVINCIAL	$549
SOFA AND CHAIR, COLONIAL	$588
2 PCE. CORNER SOFA GROUP	$649
SOFA AND CHAIR, TRADITIONAL	$688
3 PCE. BEDROOM SUITE WITH TWIN MIRRORS	$549
3 PCE. BEDROOM SUITE, OAK FINISH	$579

BUY ONE LAMP AND GET ITS TWIN AT NO EXTRA COST.
ACTIVE FURNITURE
566 David St. 382-8274
Open 9-5 Daily

WE RENT
MICROWAVE OVENS
STEREOS
TV's
month to month
• microwave • color TV • stereo
homark
• rentals • service • sales
"Home of the $10 service call"
381-5622
27 W. Burnside
10-9 P.M. 6 DAYS A WEEK
Use our rent-to-own or our exclusive exchange purchase program.

KILSHAWS
Auctioneers Ltd.
FOR SALES OR CASH GUARANTEED APPRAISALS
384-6441

NEW AND USED
Hid-a-beds factory special $249.00, 2-pce. chesterfield suites $159.00 to $549.00, swivel rockers $189.00, drop-back lounge $69.00, love seat $249.00, round maple tables with 4 chairs $439.00 to $579.00, Duncan phyte drop-leaf table and 6 chairs $549.00, China cabinets $129.00 to $379.00, buffets $69.00 to $249.00, 5-pce. kitchen sets $59.95 to $179.00, 7-pce set $119.00, drop-front desks $99.00 to $599.00, students desk $74.95 to $129.00, chests of drawers $44.95 to $259.00, dressers $69.00 to $239.00, complete bedroom suites $229.00 to $1042.95, bedside tables $29.95 to $69.00, cedar chests $159.00 and $199.00, 9x12 rugs $89.00 and $119.00, vacuum cleaners $24.95 to $95.00, fire screens $19.50 to $44.95. Use your Chargex or Master Charge.
Pandora Furniture
1050 PANDORA 383-6319

MAYTAG 110-VOLT DRYER only, in avocado, $139.95; Kenmore washer and spin dryer, $129.95; Brown plaid sofa, only $258; 3-pc. sectional with corner table, $299.95; plus many other sofas and davenports to choose from. Occasional chairs, rockers, recliners and loveseats from $25 to $139.95; 39" and 54" bedrm. sets from $75 to $150; oak office desk and chair, $369.95; NCR cash register, in excellent condition, $295; Zenith Solid State console colour TV, approx. 1 yr. old, $349.95; 13 cu white Westinghouse fridge $179.95

The Traders
388-6264 715 Finlayson
Open nights 'til 9 p.m.
Sat. 'til 6, Sun., 12-5.

POTTERS KICK WHEEL, $125. Call 385-7721.

100 MISCELLANEOUS FOR SALE

NEIGHBOURHOOD GARAGE SALE
LLANFAR CRESCENT
BRENTWOOD BAY
SAT. 10 'TIL 2

GARAGE SALE, MOVING TO apartment, china, furniture, housewares, lamps, garden tools. Saturday, Sunday 10 to 4, 3983 Cedarwood 477-0383.

CHAINSAWS
Alf Becker and Son Ltd.
2981 Tillicum 384-6414

HAMILTON HOPS and GRAPES
Wine and Beer Supplies
464 A Burnside Rd. E. 388-4511
SEE OUR WEEKLY SPECIALS

WEDDING IS OFF. CHIC WEDding ensemble size 9-11, converts to evening gown. Value $200, asking $80. 382-2491 or 385-1931.

ELECTRONIC SCALES & CASH REGISTERS
NEW AND USED.
Owen and Sons
Cash Registers Ltd.
383-7134

SUNBEAM TWIN BLADE electric mower, $25. Simplicity wringer washer, excellent condition, $80. 382-5351, after 5.

SOFA AND CHAIR, $150. 24" gold range, $60. 9x9 tent $25. Slim-bender exerciser $10. Misc. items, 478-0974.

MOFFAT DEEP FREEZE, 12 cubic feet, harvest gold, one year old, $200. Viking electric floor polisher, $25. 595-0859.

DOUBLE BED AND MATtress, loveseat and chair, drapes, console b/w TV. After 4, 384-7952.

FIFTEEN FEET OF FULLY lined blue and white floral drapes and matching queen size bedspread, $200. 478-3674.

BOOKCASE BUNK BEDS. EXcellent condition, $150. Continental bed, $50. Seagull Forty Plus outboard, $225. 656-3458.

INGLIS WHIRLPOOL, MIDSIZE stackable washer and 110 volt dryer with stand, excellent condition, $400. 592-7631.

CB RADIO, SUNLAMPS, school desks, books, swag lights, wall paper, miscellaneous. 652-3802.

FOR IMMEDIATE SALE, 2 YR. old Kenmore automatic washer, 2 speed-5 program, $300 or highest offer. 478-4174.

NEW FILTER QUEEN, ALL ATtachments, including power nozzle, was $600 will sell for $450 firm, 385-7365.

2 CUSTOM MADE QUILTED twin bed covers, Charlston filagree pattern, washable, no iron, new cost $100. sell $50. 383-4220.

DALKEITH PANTSUIT, camel, size 10 petite, $30. New dress, delicate floral pattern, latest style size 10, $20. 383-4220.

OFF WHITE CARPET, 9X12, like new, $50. Two pairs red curtains for single windows, $30. 382-6169 or 384-8075 pager 1148.

20" ROTARY LAWNMOWER, 3.5 hp motor. Complete with grass catcher. Very good condition. 658-1137

MOFFAT FRIDGE HARVEST gold, Hoover spin washer, car seat, chain saw, stroller, bicycle kiddy carriers. 479-4350 after 5.

3-BURNER GAS STOVE WITH oven, small electric fridge, sink and counter top. All for camper. 479-8531.

FRENCH PROVINCIAL CHESterfield, beige, antique standing lamp, antique side table. 385-9941.

LEFT HAND TWO-DOOR frost-free fridge, $225; 30" range $150; washer and dryer, $250. 477-5217.

APARTMENT SIZE FRIDGE and stove, oil stove, oil space heater, oil tank and stand, 656-6501.

BEDROOM SUITE, COMplete. Bed chesterfield, Duncan Phyfe table. 4 needlepoint chairs. Indian rug. Crystal. 477-8583.

6-PIECE DINING ROOM SET, table, 4 chairs and buffet, $600. Pair of matching lamps, $60. 383-8486 after 4 pm.

2X14'S FLUORESCENT lights, wooden windows, doors, hand rails, bricks, etc. 388-9079 or 474-1096.

BRAIDED RUG, 6X9, GOOD condition, $15. Coffee table, $6. Shopping cart, like new, $10. Garden fence, $6. 386-3305.

BRAND NEW CARPET, OFF white with green tint. Queen Victora Inn, 386-2812.

USED VACUUMS
Viking $50; Electrolux $65. Sawyer Sewing Centre, 840 Fort, 388-6228.

NATURAL WHITE FIREPLACE rock. Have 1 ton extra. Covers about 40 sq.ft. 386-8596 or 598-2675.

CHEST DRAWERS, KITCHEN buffet, crib, bathinette, captain chair, bicycle, doll stroller and carriage, miscellaneous. 384-1350.

BUY SORBY LATHE TOOLS (highest quality). Limited stock. TOOLS 'N SPACE, hobby woodworking, 338 Catherine. 383-9600.

BUILD GARDEN FURNITURE etc. at TOOL 'N SPACE, hobby woodworking, 338 Catherine, 383-9600.

WATERBEDS
Day or night, 478-7345.

Office Desks
New, Private. 656-5929

POCKETBOOKS, RECORDS, tapes, posters. Centennial Books, 895 Esquimalt, 385-4243.

SEEFIRE STOVES-GLASS doors-beautiful sustitute fireplaces-new-used-477-6164.

CHESTABED $50, SINGLE BED $30, tables, swivel chair. Miscellaneous. 386-0642.

SEVERAL WINDOWS, ASSORTed sizes, good condition, 2821 Austin Ave. 386-3602.

NEW SMOOTH 16"X12" CONcrete slabs 88¢ each delivered, 592-7068.

USED RED BAKER CHIMNEY brick. 477-3010.

TYPEWRITERS CLEANED and serviced. Your home. $13.95. Sales 595-7907.

6" ROCKWELL JOINTER, $325. Or trade for 4" and $200. 656-2344.

GREENHOUSE SIZE 10'X10' frame and glass. $150 or best offer. 477-8686.

ADJUSTABLE FIREPLACE screen. Never been used. $49 592-7269

500 THERMO GLASS UNITS TO clear, from $2.50 to $15 each, 9704 Third Street, Sidney, 656-6656.

23 CHANNEL PHONE STYLE CB, $100; apartment size washer/spin dryer $20. 474-1790.

OUTDOOR INCINERTOR BARrels. Ready for use, $5.95 delivered. 383-1328.

45-GALLON OAK WHISKEY barrels, good condition. $15. 383-1328.

AUTOMATIC WASHER, DRYER and miscellaneous items. 478-0882.

SCREEN TENT, 10X10'. AWNing for a 1978 Dodge van, 12x8'. Both almost new. 385-8454.

MENS WET SUIT AND ACCESSories, $65. 384-5529.

5 HP ROTO TILLER, AS NEW, $175. 388-5664.

FOR SALE 200 CLEAN USED red bricks. 383-1707.

CERAMIC TILE, SMALL SIZE, large oak barrel, 592-0251.

ELECTRIC TYPEWRITER. 477-1496

ELECTRIC LAWN MOWER, like new condition, $45. 386-2826.

DARK BROWN DOUBLE BED quilt. 477-1496

CUT OFF TABLE WITH MITRE box for Skil saw. 383-5658.

100 MISCELLANEOUS FOR SALE

GRAND OPENING SPECIALS!
SPEED QUEEN
Auto-washers and dryers
GIBSON
Refrigerators, ranges, microwave oven, dishwashers, etc.
AFFORDABLE PRICES
OPEN 7 DAYS
COLWOOD-LANGFORD Furnitureland
1610 Island Hwy.
(Farmers Market)
478-1921

FOR SALE: 1 ELECTRONIC cash register; 1 digital read outscales; 2 commercial electric range/ovens; 1 Foster 25 cu. ft. stainless steel refrigerator; 1 stainless steel commercial sink; 1 Acme dough sheeter; 1 Hobart 12 quart dough mixer; 1 wood top make up table; 2 stainless steel make up tables; 1 Crest fire system and fume hood with exhaust system; 1 electric typewriter; 3 29 cu. ft. custom chest deep freezes; 2 16 cu. ft. chest freezers; 1 6 ft. deli display cooler; 1 Moffat-Litton microwave oven; 1 deli counter; assortment of commercial kitchen utensils; 2 bakery tray racks plus trays; 1 bakery display stand; 1 8'x8' walkin freezer. 388-5453, 3-5; or 477-4714, 7-9pm.

USED Sewing Machines
Singer treadle; Singer portable $45; 2 console models $58. ea; Open arm portable $77; Open arm portable $98; Singer Touch & Sew $98; Open arm, fully automatic, Swiss made $168; Elna Supermatic, open arm $298. Many more. All 1 yr. guaranteed.

SAWYER 388-6228
840 FORT ST.
SEWING CENTRES LTD.

SPRING CLEANING DRIVEway Sale; we've had 2 containers from the U.K. arrive back to back and can't move for furniture, we're drastically reducing all old stock as well as freight damaged stock. Oak washstands with broken or missing tops from $35, oak mirrored dressers from $35, oak draw leafs and gate leg tables from $45, small occassional tables from $10, mirrored over mantels from $10 and much, much more, many pieces worth buying for the old oak and mahogany to use to make or repair other pieces. Sale begins Wed. noon. Only 10 min. from Victoria, Petes Place, 786 Goldstream, 478-6000.

AUCTION
Sat. Mar 31, 1pm, Sooke Trading
6726 West Coast Rd
Furniture, Appliances: Coppertone, 30" range. Dishwasher. Frostfree refrigerator, upholstered furniture. 8 drawer chest, 2 desks, one office desk and chair, vanities, carpets, commercial floor scrubber, electric lawn mower, firescreens, numerous other items.
Antiques: Solid Oak china cabinet, wicker stand, crockery, 1861 Victorian sideboard, 2 buffets, wardrobe. 642-3413

Vacuum Cleaners
Nearly new and reconditioned from $25.00 guaranteed. Current models always available: Compact, Electrolux, Filter Queen, Kirby, Hoover, Sears-Kenmore, Eureka, Lewyt, G.E. etc. Power nozzles adapted to any machine. Repairs every brand. Trades welcome. Top of line Built-ins - $325.
Mister Sweeper, 906 Esquimalt Road (at Head), Colwood Corners Mall next to Highway Supermarket. 386-3717.

REUPHOLSTER
Huge instock selections of nylon and acrylic velvets, regular to $29.95, sale $16.95. Nylon florals and prints regular to $17.95, sale $9.95. Plaids and tweeds regular to $14.95, sale $6.95. Guaranteed workmanship available.
MORGAN'S FABRICS
2070 Cadboro Bay Rd near Fort & Foul Bay Junction, 598-4011.

SPECIAL ON 1940'S BLONDE wood furniture! Vanity with mirror and stool, 4 drawer chest, double bed and mattress, $185. Buffet with glass doors, table and 4 chairs, $150. Buffet, top and bottom drawers, glass doors, $65. Modern buffet with sliding glass doors, $55. Small writing desk, $29. 2 wooden curved back kitchen chairs, $17 each. Chargex and Master Charge. Steptoe & Son, 434 Kingston, 383-1689

PYREX METRIC MEASURING glasses, fire extinguishers, stainless steel board, Landrover tire chains, Cyclon seeder, jerry cans, stand for microscope photography, candles in glass jars, aluminum ladders, small electric cement mixer, grass sweeper, 3 washbasins complete with tabs, small props, 6" floatation drege pump, 1½" and 2" water hoses, 3" suction hoses with strainer and discharge hose. Call 478-8668.

GARDEN FURNITURE, LANterns, swans, industrial vacuum, bed linen, umbrella clothes dryer, hairdryer, plant hanger, plant stand, 2 round decorative mirrors, Feetz reel, 2 bamboo rods, end and corner tables, Dielcraft coffee table, digital clock radio, 23" BW TV, stand. Blue flowered drapes, bedspread, oval rug. Bead curtain, floor polisher, dart board, single mattress. 479-1215.

Wosk's
WE TAKE TRADES
1810 STORE 385-8781

MAKE YOUR OWN FURNIture or other wood projects and save lots of $$. All hand and power tools provided. Shop 3600 sq. ft. Helpful advise given. Custom orders also taken. Still enrolling at Special low cost membership rates.
TOOLS 'N SPACE
The hobby woodworking centre. 338 Catherine (at Esquimalt Rd.), 383-9600.

THE GOLDEN HAND
537 Johnson St.
100% WOOL Specials — FRIDAY and SATURDAY or while Quantities Last—
ARAN Reg. $1.59—$1.19 50g.
PINGOUIN "Sport" Reg. $2.25—$1.89 50g.
ROMANY Tweed Reg. $2.35—$1.49 ball.
Special Groups and Colours at very special prices.

FURNITURE STRIPPING NOW available at unbelievably low prices, no caustic dip tanks, leaves natural oils in wood; examples-side chairs, $7.50, arm chairs, $9.50, oak draw leaf tables, $28.50; Quotes available on other pieces, compare our prices and save during introductory period. Contact Pete's Place, 478-6000.

TYPEWRITERS
1979 Smith Corona and Olympia manual and electric now in stock. A variety of used portable and upright machines as low as $30. Manual typewriters available for rent. See our new selection of gift ware in our window. The Type 'n Write Shop, 744 Johnson, 385-3112.

KITCHEN AID DISHWASHERS
BUILT-INS, PORTABLES
BUILDERS APPLIANCES
KENYON SALES
386-1214
24-HOUR SERVICE

MOVING THIS WEEKEND. Everything must go. Furniture and collectibles. 477-9796.

100 MISCELLANEOUS FOR SALE

NEW YELLOW HOOVER WASHer, apartment size, 3 months old, excellent condition, must sell. Have bought larger set. Phone after 6 pm, 474-1588.

SEWING MACHINE (ALMOST new), $145; Coleman stove, $25; aluminum camp table, $12; camp chair and chaise lounge, $12; tap shoes (size 6), $7. Call 479-0033.

CONSTRUCTION SHEDS FOR sale, good for chicken houses, garden sheds, etc. 8x12' some wired, $250 each. 388-6645 weekdays.

KENMORE HEAVY DUTY washer and dryer, 1 year old, $600 set firm. Electric lawnmower with 100' cord and grass catcher $80. 386-6340 after 12 noon.

APARTMENT SIZE KENMORE washer and dryer; dishwasher like new; Filter Queen vacuum cleaner complete; 1 new Braun mixer. 385-9311.

KENMORE WASHER AND SPIN dryer, $125. Cabinet stereo, $125. B&W cabinet T.V., $50. Trim-Gym $75. ¾ ct solitaire diamond ring, value $2,650, sell $1,500. 478-6235.

STEREO FOR SALE, GOOD shape. Various LPs. Aluminum and wood sash windows. Good condition. Reasonable. Phone after 5 pm, 383-7556.

9X12 BEIGE WOOL CARPET; 6x7 steel garden shed; 30"x45" wall mirror; girls standard Raleigh bicycle; Gainaday, ironer. 477-4909.

DEMO SALE
2x4, 4x8x½" and ¾" plywood, dropdown ceiling tiles and T-Bars, plywood cupboards. 384-4683.

A-1 CONDITION MISCELLANEous kitchen equipment for restaurant including walk-in cooler, ice machine, etc. 2317 Forbes, 10 am-6 pm.

GARAGE SALE, FRIDAY AND Saturday, 9:30-2:30, many items too numerous to mention, reasonably priced, 9690 Fifth Street, Sidney.

BLACK AND DECKER GRASS trimmer, $25. A-1 ladies clothing, books, records, collectors sheet music. Piano, $900. 852 Swan St, 383-6994.

FOR SALE; POTTERS KICK wheel, $85. Ladys' size 9, Tyrol ski boots, $80. Fiberglass and metal skis, step in bindings, best offer. 477-0249.

KENMORE DELUXE CONTINuous clean range; older style, 4" metal lathe, call after 6, 388-7607.

OAK FIREPLACE FRONT; vanity dresser, other fine furniture. 595-0104.

3 MONTH OLD ELECTROLUX vacuum with power head, please call 385-5176 after 7 pm.

1 YEAR OLD FILTER QUEEN vacuum, like new, please call 385-9476, after 5:30.

COLOUR TV, GOOD QUALITY bedroom suite, recliner chair, Misc. 477-0383.

3 BIRK'S 'SAXON' TABLEspoons, Chinese hooked rug, China cabinet, 384-3040.

MUST SELL FROST FREE fridge, excellent condition, $175 or best offer. 385-0662 evenings.

PRIMITIVE ROCKER, NEEDS attention. Offers. Baby carriage, $30. 384-8541

DRESSER, 6 DRAWERS, large mirror. Student desk. Pair of twin bedspreads. 479-2803.

GE WASHER AND DRYER, good condition, $295. 478-1421 or 478-5959

INDIAN SPINNER ON TREAdle machine, $90. Potters wheel, $125. 595-8113.

STORE HARDWARE FIXtures, $400. Pair of davits, suit 32-40' boat, $200. 382-6735.

FOR SALE WESTINGHOUSE and McClary white dryers, working order. 385-1361.

WASHER AND DRYER, EXcellent condition, $300 or best offer. Bunkbeds, $75. 477-3978.

OIL HEATER, BUNKBEDS, ¾ bed, bookcases, books, girls bicycle, 652-4137.

ONE YEAR OLD CHEYENNE 4 poster water bed, complete with bumpers, $475 or overs. 478-2293.

CEDAR HOT TUBS BUILT TO order. Buy direct from builder, lower cost. 479-2986.

SMALL INSULATION MAchine, used 4 times, $1000, offers. Afternoons, 383-3963.

2 CHOICE PLOTS HATLEY. Write: Ives, 4168 Bute St., Port Alberni, V9Y 3N5

PERSIAN TAPESTRY 9X11 carpet. Offers. 383-1320 after 5pm

TWO BLACK WROUGHT IRON posts with two post lanterns, $75. 478-6301.

15" JIG SAW, TILT TABLE model, excellent condition, $75. 383-5658.

GARAGE SALE, GENDRON carriage and furniture, 9am-2pm. Saturday. 2730 Forbes St.

USED RED BRICKS, CLEANED 25¢ each. 388-9079 or 474-1096.

LAWNMOWER, CRAFTSMAN, reel type, 21", excellent condition, $75. 385-1812.

LAWNMOWER TORO WHIRLwind, rotary type, 21", $80. 385-1812.

GARDEN HOSE, 2 HAND SAWS, both new. Pair hip wader boots, as new. 386-1953.

INGLIS COMPACT WASHER and dryer, gold, $250 for pair. 595-2184, after 2.

MUST SACRIFICE, 1½ YEAR old Singer Sewing Machine. Stylist 514 model. $250. 479-3908

INGLIS HOTWATER HEATER, 40 gallons. $125. 595-2821.

FOR YOUR FABULOUS HOKY carpet sweeper, phone 592-9595.

COMICS, 2000 FOR SALE. 382-2206 betweem 10am-2pm

DESIRABLE OLD STYLE WALL telephone for sale, 652-5757.

HARVEST GOLD WASHER, 1 yr. old. 386-6048.

50 YDS. USED BROWN CARpet, $150. 477-6736.

28' OF DRAPERY, LINED, 2 tone brown. Phone 592-0255.

NEW VENDING MACHINE. $300 or offers. Fish hook sharpener. 384-6843

LAWN SALE. MISCELLANEous. Sat-Sun, 10-5pm 938 Lyall St.

101 CHILDREN'S MISCELLANEOUS

ROUND-A-BOUT
Children's Clothes
WANTED Children's Furniture
1005 View, Tuesday-Saturday, 10-5 p.m. 385-6552.

A B C CHILDREN FURNITURE Factory prices. Now on display at Atlas Cabinets, 370 Gorge Road, East. 388-6814.

SCHOOL DESKS, HIGHCHAIR, childrens table-chairs, clothes, toys, miscellaneous. 652-3802.

WANTED A LARGE WHEELED English Pram in good condition, phone 478-0563.

LITTLE BOY WANTS A GREEN Machine. Phone 598-6346.

103 MISCELLANEOUS WANTED

BEER BOTTLES AND CANS
60¢ DOZEN
526 DAVID ST.
MON. TO SAT. 8-5
Phone 383-1328

103 MISCELLANEOUS WANTED

THE SALVATION army needs your re-usable clothing, furniture and household goods. "Help us to help others." Family Thrift Stores. Victoria, Sidney and Langford. For pickup — 386-3295.

Robinson's

Guns Bought for Cash
HIGHEST PRICES PAID
1307 Broad St. 385-3429

CASH
Costume jewellery, quality used clothing, vintage clothing, antique clothing, linen, furniture, antiques, china, collectables, bits and pieces. Please call 385-9878 or 384-4547.
THE BAY WINDOW

CASH FOR SCRAP
We buy re-cyclable scrap metal, industrial and domestic.
CLEANSTEEL PRODUCTS LTD.
343 Tyee Road, 384-4161.

WON'T PASS THE TEST OR too much to have repaired? I am still paying up to $75 for older cars and trucks needing minor mechanical work. Also old wood boats needing repair. Cheap. No wrecks please. 474-1812.

GUNS WANTED
ALL TYPES—TOP PRICES PAID
INTERNATIONAL KNIVES
574 Yates 383-2422

RANGES LESS THAN 12 YEARS old, Kenmore, Inglis, Whirlpool, Speed Queen, Simplicity washers, almost any make dryer, working or not, 478-6000. 478-5449.

WANTED: LADY'S TALL, SIZE 20 summer clothing, beach clothing, underclothing, raincoat, shoes 11½, handbag, gloves 7½, in good condition and reasonable prices. 595-6987.

DIAMONDS WANTED
Cash for your diamonds and rings in any condition. Universal Trading, 584 Johnson, 383-9512.

HUMMEL FIGURES AND plates also Royal Doulton Figurines and character jugs wanted. 383-0405, 386-0911.

WANT PORTABLE TYpewriter, manual or electric, prefer Smith-Corona, cost important. 595-3574.

RECORDS MADE BEFORE 1960, especially 10" LP's and Vogue picture discs. Will consider all types. 658-5775.

SELL OLD BOOKS TO THE HAUNTED BOOKSHOP
382-1427

OLD CAR BATTERIES, RADIAtors, copper, brass, lead, 383-1328, 526 David.

TOP PRICES PAID FOR OLD postcards, etc. 595-7567 or 383-8311.

FRIDGES, SQUARE CORnered, working or not, 478-6000, 478-5449.

WANTED: ICEBOX, PUMP sink, propane tank, canopy, for trailer. 478-8987.

CASH FOR OLD LAWNmowers, working or not, for parts. 385-5475.

WANTED: H/K 91 308. MUST BE like new. Ask for Stu.
ROBINSONS 385-3429

NEEDED, 800 SQ. FT. OF CARpet underlay, wooden chairs, any condition. 383-8512, 386-6052.

WANTED DISHES WITH FRAgrance pattern by Coalport. 592-3738.

WILL PICK-UP OLD BATteries, radiators, copper etc. Top prices. 388-7629, 592-6806.

WANTED: FLOKATI RUG, ANY size, good condition, reasonable price. 479-8909.

CASH
For anything of value. 385-5475

FRIDGES AND FREEZERS bought. 383-7213. All Temp.

WANTED: VIOLIN AND CASE. 388-4520

SMALL OLDER COUCH WITH chair. Reasonable. 658-5538.

WANTED RUG 9X12, SUITABLE for rumpus room, no shag. 384-7705

WANTED FOR CASH
Furniture, TV's, household goods, jewellery, cameras, tools and anything of value. We buy, loan, trade and sell. Island Colateral and Sales, 620 Johnson St (at Broad). 388-4031.

109 MISCELLANEOUS TO RENT

TYPEWRITERS
Student rentals, manual $12 per month, electric, $30 per month. City Office Equipment, 386-8396.

CAMOSUN FURNITURE RENTAL
MONTH TO MONTH
833 YATES ST. 383-3655

115 SWAPS

FACTORY BUILT 9' CAMPER, excellent condition, trade for small car or boat. Mill Bay 743-9382.

WILL TRADE FORD MARQUIS 1969, 84,000 miles for boat, greenhouse or cash. 477-7003.

SWAP, 1978 DELUXE MOPED, barely used, for labour. Days [illegible], evenings [illegible]

116 COINS and STAMPS

BUY AND SELL
STAMPS AND COINS
Wanted: Canadian silver coins 1968, '67, '66 and before. U.S. silver, 1964 and before. Capital City Coins and Stamps, 721-3621.

WANTED CANADIAN SILVER coins, 1966 and back. Also, US silver coins, 1964 and back, paying highest prices. Also, buying 1967-68 silver coins. 478-8580.

WANTED: COIN AND STAMP collections for auctions. Lunds, 386-3308.

117 ANTIQUES and ARTS

Antique Auction
APRIL 24, 1979
For the consignment of your Articles in this Auction please contact JOHN BOYLE, 386-3308.
LUNDS 926 FORT ST.

NEW STOCK ARRIVAL, 8 piece carved oak dining suite, oak Welsh cupboard, Victorian dressing table, Victorian Loo table, 3 piece Victorian parlour suite, 6 piece oak dining suite. Courtney St. entrance, Nootka Court, Serendipity Antiques and Furniture, 386-2648.

FRENCH PROVINCIAL ANtiques. 19th Century Dining suite, beds, settees, chest of drawers, wash stand, round, dual and marble tables, chairs, Sevres and Limoges Porcelain etc. Jadis Antiques, 609 Courtney 384-4523.

SPRING CLEARING DRIVEway Sale, most items below cost, a do-it-yourselfers paradise of bargains. See misc. ad. Sale begins Wed. noon. Petes Place, 786 Goldstream, 478-6000.

ANITQUE HIGH BACK CHAIR, originally from The Empress Lobby. Completely rebuilt, refinished and reupholstered. $400 firm. 595-7562

WANTED: ORIENTAL RUGS, clocks, Georgian furniture, silver, paintings, etc. David Robinson, 1019 Fort, 384-6425.

117 ANTIQUES and ARTS

ANTIQUE SALES AND APPRAISALS
Antiques, Silver, Oil Paintings Persian Rugs
KILSHAWS
Auctioneers Ltd.
SIX GENERATIONS OF AUCTIONEERS AND APPRAISERS
CONTACT
Frank or Don Kilshaw

WESTERN CANADA'S FINEST
ANTIQUE FAIR
Vancouver Island Antique and Collectables. Present their spectacular
3RD ANNUAL SPRING FAIR —
April 6th, 7th and 8th.
Fri. 6 p.m.-10 p.m.
Sat. 10 a.m.-10 p.m.
Sun. 10 a.m.-4 p.m.
Esquimalt Sports Centre.
(Curling Rink)
1151, Esquimalt Road. Victoria.
Over 50 dealers from Canada and U.S.A.
Admission: $1.00.

A SHIPMENT OF FRENCH Provincial antique furniture has arrived at Jadis Antiques, 609 Courtney Street. 384-4523.

FURNITURE REPAIRED. ANtiques our specialty. Phone 478-2539.

WE BUY OLD SILVER, china, jewellery, samplers, etc. Waller Antiques 388-6116.

WANTED FOR CIRCA 1900 house; hardwood mantle and pair of large cast iron gates. 386-6593.

TWO BRISTOL BLUE VASES, $50. Ball and claw tapestry stool, $50. 383-9032.

ANTIQUE KITCHEN CABINET
$50. 385-2426

120 GARDEN SUPPLIES

WANTED: SHRUBS, PLANTS, ornamental trees, large wheelbarrow. Reasonal. 112-646-2067.

Fertilizer

SCREENED TOP SOIL WITH manure and sand, $10 per yard, delivery extra. Sterilized potting soil by bag. E. Nixon Ltd. Office 385-4431; Yard 478-0511; Nights 479-1937.

STRAIGHT OLD COW MAnure, 4 yards $37, 7 yards $51, 14 yards $95. Bagged $2.25. 595-0773.

HORSE MANURE, EXCELlent mulch garden, shrubs, flower beds. 1 to 6 yard delivered. 652-2517.

SAANWOOD FARMS LTD.
Cow manure. 652-2026 or 652-1743. No Sunday calls please.

OLD COW MANURE, PICK-UP truck load $25 delivered. 652-2278, or 652-3654.

PENDRAY FARMS
Cow manure, 6 yards, $48 delivered. 477-1519.

AGED HORSE MANURE, $1 sack, 7 or more delivered. 479-5016, 479-6658.

PREPARE NOW WITH CHICKen manure. $20 per PU load, delivered. 474-1043

PREPARE NOW WITH CHICKen manure. $20 per PU load, delivered. 474-1043

STRAW MANURE, 6 YARDS, $30, pick-up truck, $10. 656-5841.

COW OR CHICKEN MANURE. 478-1876.

WELL ROTTED HORSE MAnure, by pick-up load. 479-1213.

AGED HORSE MANURE. PICK-up load $5. Phone 479-5837

Plowing, Rotovating and Cultivating

DON'S TRACTOR SERVICE
477-3913
We rotovate, plow, cut grass and brush; also loading and hauling.

ROTOTILLING
Other garden aids, spring clean-up, compost. Reasonable rates. Days, 384-0125. Evenings, 478-8690.

GARDEN ROTOVATING
12 horse tractor, reasonable rates.
478-0274

EDS TRACTOR SERVICE
Rotovating, leveling, vegetable gardens and yards. 479-2204 or 595-2500.

4 BROTHERS — ALL AREAS
Hand Tillers, Tractors
479-6112.

TED'S TRACTOR SERVICE, rotovating, plowing, haycutting. 478-4059 or 642-5602.

KAYTERS ROTOVATING, lowest rates in town. Free estimates. 383-8269.

PREPARE FOR SPRING, ROtovating with small machine or tractor, 652-2314.

HEAVY MACHINE FOR SMALL garden rotovating, prompt service, 658-8875

FOR ALL ROTOTILLING work, Satisfaction guaranteed. 479-7693.

GARDEN ROTOVATING, guaranteed work. 658-5406.

ROTOTILLING
Call E. Jacobsen's Garden Maintenance serving greater Victoria, 479-6422.

Seeds, Bulbs, Plants Trees and Shrubs

THUIA SMARADG, 3 FT. TALL, $3 each. 652-5706.

BLUEBERRY BUSHES, 10 years old, very bushy, $5 each. 479-3551

EVERGREEN SHRUBS. ALL sizes. Wholesale prices. Also U Dig. 479-3728 evenings.

Tools and Supplies

TORO RIDER MOWER, 7½ horsepower, electric start, used 1½ years. $900. 478-7448.

Top Soil, Rocks and Fill

BEDWELL ENTERPRISES Ltd. General trucking. 652-3046.

SAND, GRAVEL, DRAIN AND crushed rock, 1 to 6 yard loads. 658-5406.

BLACK TOP SOIL, $7 YARD DElivered (Victoria area). Anytime 479-3012.

SHREDDED BLACK LOAM, 4 yards, $45. 7 yards, $63. 14 yards, $125. Bagged $2.25. 595-8129.

BLASTED ROCK FOR SALE, ideal road material, $3 a yard. 478-9571.

REASONABLE RATES ON sand, blasted rock, gravel, crushed rock, etc. 479-9851.

BY SACK WEED FREE GOOD black soil, 382-2843, 7 days a week.

WOOD ASHES MIXED WITH klinkers and brick. 6 yards for $11. 386-7225.

FREE FILL, DELIVERY charge only, topsoil and fill sand. Reasonable. 658-5172, 658-8921, 479-1582.

WEED FREE VIRGIN SOIL Black, usual excellent quality, call A-1, 383-1532 for fast delivery.

125 PETS and SUPPLIES

THE HARLEQUIN DOG TRAINing Clubs Obedience Classes including a puppy class start on Tuesday April 3rd at 7pm at St. Dunstan's Anglican Church Hall in Gordon Head. For information and to pre-register phone 658-8307.

SPECIALS
Normal Cockatiels, $55. Green canaries, $14, Senegal Parrot, $129. We have Pekin Robins, budgies and finches. 10% off cage with purchase of bird. The Bird Cage, 3619 Shelbourne Plaza, 477-3811.

LHASA APSO PUPPIES, small, shaggy, shedless, perfect pets, registered, shots, dewormed. Satisfaction guaranteed. $225. Lha-Dobe Kennels 478-1156.

YELLOW LABRADORS, REGISTERED and had shots, sire and dam x-rayed clear. Unusual coloration. From excellent hunting stock. Phone 748-8689, Duncan, evenings.

LOST: FLUFFY ORANGE AND white cat, approx. 1 year old, neutered male. Lost Old Esquimalt Road near Rockheights. If you have seen him, please call 386-0970.

REGISTERED IRISH SETTER puppies, quality breeding, sire and dam from the east, born 16th February, shots, worming, tattoos. $200. 758-9893.

BOUVIER DES FLANDRES One male pup, 3 months, good quality, lovely temperament, cropped and registered. $300. 478-1264

SAMOYD PUPS, 7 WEEKS OLD, Purebred, CKC Registered, from Champion Stock. $300 firm. Serious Buyers need only apply. 478-9942 after 5 pm.

ONE IRISH SETTER CROSS pup; one German Shepherd cross pup; one lab cross Doberman; one terrier cross; one sheltie cross. 479-5868.

MUST SELL, VICTORIA guard dog, trained, registered male collie, $400 or offers, 478-4610.

REGISTERED GERMAN SHEPherd puppies. Best North American and German blood lines. $200 firm. 479-5623.

TWO MALE BOXER PUPPIES, registered, 4 months old, $100 each. 246-9917.

GOOD HOME NEEDED FOR 4 month female tri colour kitten, had all shots, housebroken, 595-1049 after 6.

BUYING A PUPPY? CALL VICtoria City Kennel Club "Watchdog" for advice. 385-2233.

CHIMO DOG OBEDIENCE classes starting April 4th, near Simpson Sears, 479-2629.

BLACK MASK OR PEACH FACE African love bird babies. 383-4804.

6½ MONTH OLD, MALE, ST. Bernard, all shots, $75 firm. 479-9703

MAGNIFICENT VIZSLA PUPS: Hungarian Pointers. Champion Lineage. No triflers. 595-4208.

PUREBRED GERMAN SHEPherd puppies for sale, with papers. $200 each. See at 471 Tribune Cres. 478-0180.

PUREBRED IRISH SETTER male, one year old, has Tatoo but no papers, $125, 595-8676 after 5.

30 GALLON FISH TANK, INcluding fish, $125. 595-8676 after 5.

HOUSEHOLD PET, YELLOW crowned Amazon parrot, $450 with stand. 642-4393.

FREE TO GOOD HOME SPADE Lab Shepherd Cross, good with children. 479-5837.

4½ MONTH LAB CROSS puppy, friendly, had shots, free to good home. 382-6291 after 6pm

TWO PUPS TO GIVE AWAY, country homes preferred. 382-7101.

DOBERMAN PUPPIES FOR sale, $100, black and tan, 383-5129.

REGISTERED BRITTANY Spaniel pup for sale. 478-6926

PUREBRED DALMATION with papers, 382-3454.

8 WEEK OLD PURE PARINeese puppies, $150 each. 478-1626

FREE TO GOOD HOME MALE English Setter. Phone 382-3596.

ONLY 3 LEFT, MALE SIAMESE kittens, $35 each. 656-6443

COLLIE SETTER PUPS, FREE. 721-5036 or 1820 McKenzie Ave.

AMERICAN COCKER SPANIEL registered puppies. 478-2078.

20-GALLON AQUARIUM COMplete with fish, $60. 386-8447.

10 MONTH FEMALE BEAGLE, spayed, $150. 382-1735.

2 BUDGIES PLUS CAGE ON stand, $40. 388-7629, 592-6806.

127 CHICKS, POULTRY HATCHING EGGS SUPPLIES

CHICKS. R.I. RED, B. ROCK, Rhode x Leghord, meat, rare breeds. Turkeys. Price list, 478-3368 before 3.

GOLDEN COMET PULLETS, 4½ months, laying soon. $4.75. 652-3501.

128 LIVESTOCK SUPPLIES AND EVENTS

JOHN MacNUTT TRUCKING
SAWDUST—SHAVINGS
HOGFUEL
Large or Small Loads
479-6560 479-1908

MANDER TRUCKING LTD.
SAWDUST
SHAVINGS
CEDAR HOG FUEL
385-3041
After 6, 477-5053, 479-7629

5 YEAR OLD LIVER CHESTnut, double registered, thoroughbred gelding, 16.3 hh. Asking $3000. Excellent conformation, Excellent jumper. Also 9 year old Dappled grey quarter horse mare. Places wonderfully in shows. Asking $800. Also registered Trakehner Stallion at stud, bright chestnut named "Bruce's Babe". Call 479-0023 after 5 pm.

ENGLISH RIDING LESSONS, experienced with young children and/or problem horses. Lessons at your location. Call Debbie (Futter) Frampton, 652-2776 after 5 pm.

WANTED TO BUY, HORSES. Will pay 40¢-55¢ lb. Saddle horses, registered horses, meat horses and ponies. FOB Nanaimo 754-2643 after 6pm

VICTORIA-SAANICH SPRING Horse Show, April 21st, 22nd, Saanichton Fair Grounds, for information phone evenings, 656-4428, 652-1595.

BUILDING, 32'X40', WALLS 14' high, gable roof, aluminum roofing. Ideal for barn, easily dismantled.
Saanich Lumber Yard 385-2486

REGISTERED DUN, 14.2 hands, schooled well in English and Western pleasure. $600. 642-3921, 479-6843.

GOOD GRASS HAY. 1583 Mount Newton Cross Rd. Phone 652-1078.

FEED POTATOES FOR SALE. 6858 Pat Bay Highway. 652-1582.

CEDAR FENCE POSTS
7' split, $1.50, fir shavings, $6 per pick-up load. 652-1745.

1978 ROADRUNNER DOUBLE deluxe horse trailer. 479-8698.

WELSH PINTO PONY, 15 years old, $200. 384-8218.

LOCAL HAY FOR SALE. $2 each. Call after 6 pm. 382-2592.

PONY, 11.3 HH, 11 YEARS. Pony club experience, suitable for 8 year old, very reasonable to good home. 652-5804.

FRED BALL TRAILER SALES
Circle J horse trailers
Used horse trailers,
taken in trade.
652-2050 DL02109A 656-2305

WANTED EXPERIENCED rider for Arabian. Daily exercise and shows. References required. Between 10-12 am, 384-0627.

REGISTERED STANDARD bred mare, 15HH, 8 years old, gentle, papers available. 743-5716.

FOR SALE: PUREBRED REgistered Arab Gelding, 14.1½ hh, Rose grey, experienced rider only, 595-9575, ask for Barb Duggan.

AT STUD, SILVER SULTAN, Deerleap, Arabian Farm. 478-2687.

1956 FORD 8 N TRACTOR WITH P.T.O. 3 point hitch, front end loader. Good condition. Best offer. 479-3021 or 652-4984

STRAW FOR SALE. 652-2026, 652-1743. No Sunday calls. Saanwood Farms Ltd.

HORSES BOARDED
Box stalls, paddocks, riding ring. $100 monthly. Metchosin 478-6837.

FEED POTATOES, $30 PER ton. Michell, 3015 Island View Rd.

HAY FOR SALE, $1.50 PER bale, and $2.00 per bale, 30 bales minimum, 479-3021

STANLEY R. COSBURN, FOR complete farrier services 478-1646.

16" WESTERN SADDLE, heavy duty, asking $300. 388-7921.

GOOD FAMILY, JERSAY COW with calf, 658-1171.

16" STUBBEN REX, $275, phone 595-4073

STUBBEN REX SADDLE FOR sale, $300. 652-2812.

130 HEAVY EQUIPMENT AND MACHINERY

USED EQUIPMENT FOR SALE

SEALED TENDERS WILL BE RECEIVED UNTIL 2:00 P.M. APRIL 19, 1979.
AS IS, WHERE IS, 294 BAY ST., VICTORIA, B.C.
ITEMS MAY BE SEEN BY CONTACTING WAYNE TERTICH AT 384-6821 OR 384-6211 BETWEEN 8:00 A.M. AND 4:00 P.M. AFTER HOURS AT 385-0690.
TERMS: NET CASH OR CERTIFIED CHEQUE PRIOR TO REMOVAL.

HEEDE-LINDEN CLIMBING CRANE, MODEL L130, 6.8 TON, 115' BOOM, EXPANDED HEIGHT 94'.
KROY SHEAR LINE WITH CUTTER AND PEDINGHAUS BENDER.
1956 P&H TRUCK CRANE — 20-TON CAP.
VEHICLES: 1974 FORD ¾-TON P.U., 1975 DODGE ¾-TON P.U., 1975 DODGE ¾-TON P.U., 1975 MAZDA P.U., 1974 FORD 1-TON FLAT DECK, 1963 CHEV. FLAT DECK, CENTRE CAB.
HYDRAULIC PUMP WITH H75 PORTER CUTTER.
OSTER PIPE CUTTER.
KAISER PIPE THREADER.
DRILL PRESS WITH STAND AND MOTOR.
MILLER 225 AMP WELDER.
NEW FICEP MODEL 10-E UNIVERSAL IRONWORKER (NEW).
WELLS L-9 HORIZONTAL BANDSAW c/w COOLANT (NEW).
1974 JOURNEYMAN BENDER.
1972 JOURNEYMAN BENDER.
2 HYAREX BENDERS.
MUHR BENDER.
PEDINGHAUS BENDER.
RADINS BENDER.

HIGHEST OR ANY TENDER NOT NECESARILY ACCEPTED.

IN GOOD CONDITION:
— One 3 HP submersion water pump 500 ft. head- 10 gallons per minute complete with switchboard $700.
— 500 ft heavy duty electric cable for above pump $300
- Propane dryer with stand and wheels $150
— Brand new end-trimmer for pipes $150
— Electric chlorinator for swimmer pool $200
- Various other items such as: Oven for welding rods, electric hammer, steel cutting saw, pipe wrench, hand gas pump, pipe joiner, air grease pump, air water pump, jackhammer, box with misc. drillers fishers, throw-away 1½" to 1¾" drilling bits, electric water circulation pump, gas powered fuel pump.
Call: 478-8668

1, 18' STARCRAFT ALUMINUM boat, 85hp Mercury outboard, $2500.
1976 GMC Refer Van, GVW 9072 Kg, $17,500.
2 Rooney semi automatic can seamers. $13,000.
2 crab cookers, one aluminum, one stainless steel, $800.
1 Belpar, 8'x12' walk in cooler, $2500.
1 display cooler, 6' (like new), $1500.
1 display cooler, 8' (older wooden model), $200.
Koch semi automatic smoke house, $3000.
Electric digital scales (Dove), $1500.
Electric cash register (Victor), $800.
All inquiries please call 748-2131, 748-4663 between 8:30-4:30.

FOR RENT OR CONTRACT
Bucyrus-erie 1 yard Crawler Dragline. C/W dragline, clam, log grapple and shovel mats. Owner/operator, 25 years exp. Machine located Victoria area. Allan Crane and Dragline Services. Phone Coquitlam 112-936-9082 anytime.

HEAVY DUTY COMPRESSOR, Wisconson, air cooled, model VF4D, 3¼x3¼. 595-3203.

14' HEAVY DUTY FLATDECK trailer on tandem axles, asking $550, 479-1970.

125 CFM LEROI COMPRESSOR, $1400 or best offer. 477-8823 evenings.

HIAB MODEL 176 WITH WINCH, $3,000. 753-4629 Nanaimo.

580 CASE EXTENDAHOE, 10 ton trailer, 746-5381.

150 CFM DENVER COMPRESsor, $5500. 474-1821.

135 FARM IMPLEMENTS

JOHN DEERE
J. GRIEVE MOTORS LTD.
Lawn & Garden Tractors
7 hp - 28 hp
Diesel Farm Tractors
22 hp - 275 hp
Full Line of Attachments
Best stock of good Used & rebilt. Tractors, attachments
652-1642 SAANICHTON

Ford Rollins
MACHINERY LIMITED
610 ALPHA STREET 384-0541
Lawn & Garden Tractors
Gas & Diesel Farm Tractors

TWO, 50" POWERED ROTOVAtors; two Berkley, P.T.O. pumps; kuhn fetilder; Case 7' mower; 14" two bottom plow. 477-1519.

BOLENS G.T. 16 GARDEN tractor. Estate sale, 60" mower, grass catcher, blade, hydraulic lift and hydro drive. $2800. 479-8801.

50" KUHN ROTIVATOR, MADE in France, brand new blades, 1½ years old. Complete with adjustment wheels. 595-0875.

SIDE DELIVERY RAKE, $325. 750x18 tires and rims, $20. 478-2687.

JOHN DEERE 510 FRONTEND loader diesel tractor. Good shape. 112-646-2067.

148 LEASE VEHICLES

ENSIGN
WILL SHOW
—YOU—
HOW TO LEASE
AND SAVE!!!

Lease Returns
78 Horizon
78 Chrys. Cordoba
78 Caprice
77 Fury Sport
77 Dodge B100
77 Honda Civic
76 Dodge Maxi Van
76 Volare S.W.
76 Dodge Kary Van
75 Fury S.W.
PLUS MANY MORE

Wolf Lehmann & Tom Cino SELL Premium Ex-Lease Cars

LEASING???
See
Roy Hughes
& Ask About
idealease
CHRYSLER LEASING SYSTEM
Member of Chrysler Leasing Systems
Quadra At Caledonia
Dealer licence number D548B
386-2411
Open Weekdays
'Til 9:00

150 CARS FOR SALE

Brian Holley MOTORS LTD.
SUBARU
VOLVO

SUBARU
SERVICE FREE
FIRST YEAR
(or 24,000 Km)!!
During Month of March
Priced from $5598

DEMO SALE
78 BRAT 4x4, gold rollbars, mags, etc. loaded $6595
78 BLACK BRAT, moon roof, mags, black w/gold stripe $6595
78 FE coupe 5 spd., electronic ignition, blue metallic, vinyl roof $5595
78 4 dr. WAGON deluxe, radio, side moulding, etc. $5595

NEW ARRIVALS
77 SUBARU GF hardtop, 5-spd., brown metallic, AM/FM, mechanical warranty, super clean $4595
77 VOLVO 244 DL, auto., 12,000 km only. Car is in "as new" condition. Dark red, red velour $7995
76 VOLVO 244, auto. Medium blue, vinyl roof. An immaculate car $6995
76 COROLLA 1600 2-dr., 26,000 miles, super clean $3695
75 VW Rabbit, 2-dr., 4-spd., AM-FM stereo, yellow, stripe kit $3895
73 GRAN TORINO Squire Wagon, 9-pass., air, 60,000 miles only. Michelins $2695

Sales Dept.
Open 9-9 Mon.-Fri.
9-5 Sat.
BRIAN HOLLEY
Motors Ltd.
3319 DOUGLAS
Between Woodward's and Woolco
DL00903A 384-1161

1977 MUSTANG II HATCHBACK, power steering, power brakes, V8 4-speed. Excellent condition. 479-3089.

1971 CHEVELLE STATIONWAGON, 350, power steering, power brakes, low mileage, $2200 or offers. 656-4709, 384-3682.

'77 HONDA CIVIC, 4-SPEED, hatchback, excellent condition, undercoat, just tested, radio, 23,000 miles. 477-1070.

1977 MAZDA GLC, RADIO, snow tires, excellent condition, 14,000 miles, $3495 or offers. 477-6396.

1972 AUSTIN MARINA, 58,600 miles, white, tested to March 1980, excellent condition, $1000. 595-6964.

1976 VEGA HATCHBACK, VERY low mileage. Extra clean. Reasonable offer. After 5pm 385-9887, 388-4173

McCALLUM
DATSUN
VOLVO
CANADA'S LARGEST VOLUME VOLVO DATSUN DEALERSHIP

DOMESTIC
78 Malibu 2 DR.
77 Chev Van
77 Malibu 2 DR.
77 Chev C15 PU
77 Dodge D100 PU
76 Chev C10 Van
76 Ford ½ Van Conv
76 Ford Courier PU
75 Ply. Brougham
75 AMC Pacer 2 Dr.
75 Camaro Z28
74 Camaro Z28
74 Olds Omega 4 DR
73 Ford E200 Van
73 Ford S.W.
73 Ply Valiant 4 DR.
71 Cougar HT
71 Chrysler 2 DR.
67 AMC Rouge 2 DR
68 Dodge Monaco

IMPORT
76 Volvo 245
76 Volvo 244 DL F1
74 Volvo 144E
74 Volvo 144E F1
73 Volvo 142 GL
71 Volvo 145 4 spd
71 Volvo 145S
69 Volvo 144 AT
79 Datsun 510 2 DR
78 Datsun 510 2 DR
78 Datsun 510 Wgn.
77 Datsun 280Z 2+2
77 Datsun B210
77 Datsun 710 4DR.
76 Datsun F10 SW
76 Datsun 710 SW
76 Datsun 710 4 DR.
76 Datsun DL PU
75 Datsun 210
75 Datsun 620 LWB
75 Datsun B210 HB
75 Landcruiser 4x4
74 Datsun 710 2 DR
74 Datsun PU
74 Datsun SWB PU
74 Datsun 710 4 DR.
77 Austin Marina
74 Datsun 260Z
72 Datsun 240Z
76 Celica GT
75 Saab 999LE
75 Triumph TR7
74 Toyota MK II SW
74 Ford Courier PU
74 Datsun 620 SWB
73 Vfolkswagen Van
73 Cortina
73 Datsun 610
73 Toyota Corona
72 Toyota Celica
72 Toyota MK II
71 Firenza 2 DR
68 Cortina AT

McCALLUM Motors
DOWNTOWN
382-6122 DL00850A
COLWOOD
1836 Island Hwy
478-1741 DL00850B

1976 GREMLIN X, 19,000 MILES, very well kept, winter tires included. $2,700 or offers. 381-5857 after 5 pm.

1970 PONTIAC PARISIENNE 350, V8, power steering, power brakes, good shape, $750. 382-6018.

1974 PLYMOUTH SATELLITE Sebring, 2 door hardtop, 99,000 highway miles, good condition, $1800. 383-6610.

1974 AMC MATADOR, RED, fully-automatic, power steering, power brakes. Call after 6 pm, 385-5197.

'65 PARISIENNE, PERFECT interior, running condition, radials, new battery, $400 or offers. 386-0769.

1967 COMET, 2 DOOR, HARDtop, radio, new radial tires, brakes and steering. Passed City test. 598-2954.

73 AUSTIN MARINA, 4 DOOR, excellent condition, low miles, auto transmission, $1600 or best offer. 385-1893

1977 PONTIAC VENTURA DEluxe, purchased new Oct/77, low mileage, exceptional condition. 477-4832

66 FAIRLANE 4-DOOR, V/8 automatic, new battery, good tires, reliable transportation. Reasonable offers. 385-4704.

VALIANT V200 STATION wagon (1965), 273 V8 automatic, radio, radials, tested to December 79, $550. 479-2777.

1963 VALIANT, REBUILT 6 cylinder, push button automatic, new brakes, $350 or best offer. 479-2777.

ENSIGN CHRYSLER PLYMOUTH
ENSIGN
CHRYSLER
PLYMOUTH
HAVE A FANTASTIC SELECTION OF CARS AND TRUCKS CHECKED BY CAR CLINIC DIAGNOSTIC CENTRE

ON SALE NOW
79 Honda Accord
78 Fury, 9-Pass.
78 Magnum XE
78 Firebird 400
78 Caprice
78 Dodge Diplomat
78 Dodge D100
78 Dodge Colt
78 Caravelle
77 Dodge B100
77 Arrow G.S.
77 Ford LTD II
77 Dodge D200
76 Nova
76 Gran Prix
76 Chrys. Cordoba
75 AMC Pacer X
75 Courier P.U.
74 Ford Pinto
74 Monaco
73 Chrys. Newport
73 Monte Carlo
73 Plymouth S.W.
73 Dodge D300
73 Mazda RX3
72 Ford Ranchero
72 Toyota
70 Futura S.W.
70 Maverick
Plus Many More

GOV'T TESTED PLUS 2-YEAR WRITTEN WARRANTY
ENSIGN
Chrysler-Plymouth Ltd.
DOWNTOWN
YATES AT COOK
Dealer licence number D495A
386-2411
Open Weekdays
Till 9:00

TRANSPORTATION SPECIAL, 1973 Plymouth Satellite, runs good, good tires, $400 firm. 9-11 am. or 4-6pm. 477-2615 Mark.

1967 DODGE MONACO, 3 SPEED automatic, tilt collapsible steering wheel, $500 or best offer, 386-1365.

1973 DUSTER, SLANT 6, 58,000 miles, new brakes and tires, tested til February 1980. $2200 or offers. 595-3661.

1972 PINTO RUNABOUT, GOOD, clean car, good gas mileage, radio, 2000 CC engine, $1650. 383-6819.

'55 CHEV 2 DOOR WAGON, BIG block 4-speed, too many extras to list $2500 firm. 385-2486 after 5, ask for Larry.

1972 DATSUN 510, EXCELLENT mechanical condition, 57,000 miles, $1850 or reasonable offer, 386-0790 after 5:30 or weekends.

1970 PLYMOUTH FURY II, automatic, power steering, power brakes, $1150 or nearest offer, 385-4117 or 384-3979 after 6pm.

1961 BUICK, V8, POWER steering, power brakes, very good condition. Tested. $250. 382-3228.

1967 BEAUMONT STATION wagon, mechanically sound, tested to Aug. 79. Some rust. Offers on $400. 384-9145.

1977 PONTIAC GRAND PRIX, vinyl roof, p.s, p.d.b, p.w, tinted glass, tape deck. One-owner. $6000 o.b.o. 652-9989.

1972 CORTINA L, 2 DOOR, 2000 cc, good condition, clean, six mags, radial T/A's, $1200. 477-2671 after 4pm.

1970 PLYMOUTH SATELLITE wagon, excellent running condition. Asking $2000 or best offer. 479-3916 after 5 pm.

1968 KARMAN GHIA, GOOD shape, very clean, needs little work, best offer, phone after 5, 385-0904.

66 BEAUMONT, 283, 3-SPEED Hurst shift. Fairly new trans and clutch. New paint and carpet. $1800. 479-6976.

'69 DATSUN 510 2-DR. 58,000 miles, AM/FM stereo cassette, good shape, $1100. Offers. 479-4829.

THREE POINT DATSUN
77 VOLVO 244GL $7995
76 MAZDA 808 $2995
75 VOLVO 164E $6595
75 FIAT 131 $3495
74 COURIER/Camper $3995
74 MATADOR $3195
73 FORD Torino $2995
71 MERC Marquis $1995
64 HILLMAN, A.T. $1095

USED DATSUNS
78 B210 4-Dr., A.T. $4699
78 F10 Wagon $4547
78 510 2-Dr. $4999
78 200SX, 5-Spd. $6295
77 200SX, 5-Spd. $4995
77 DELUXE Cab $4795
77 710 2-Dr., A.T. $4495
75 710 4-Dr. $3895
75 710 WAGON $4195
75 B210 4-Dr. $2995
75 PICKUP/Canopy $3995
74 710 WAGON, A.T. $3995
73 PICKUP/Canopy $2395
71 510 2-Dr. $1095
70 510 WAGON $1795

Government at Hillside
385-6737
DL00740A

WILLE Dodge · Chrysler

77 OLDS
CUTLASS SUPREME. 350, V-8, auto., P.S., P.B., radio, 14,700 miles!
$5695

75 CORDOBA
V-8, auto., P.S., P.B., radio, air conditioning, sunroof.
$4995

75 PLYM. FURY
4-Door sedan, V-8, auto., P.S., P.B., radio.
$2895

73 CHRYSLER
NEWORT. V-8, auto., P.S., P.B., radio.
SPECIAL $2995

73 CHEVELLE
2-Door, 350 V-8, auto., P.S., P.B., radio.
$2495

72 MAZDA
STATION WAGON. 4-Speed, radio.
$1695

72 DATSUN WGN.
4-Speed with radio.
n8c2.$1895

Many More To Choose From
3200 Douglas at Cloverdale
382-2313
OPEN 9 'TIL 6 P.M.
DLR 00840A

EMPRESS
PONTIAC BUICK GMC

MANY OF OUR VEHICLES HAVE A CROWN SEAL, 1 YR., WARRANTY ON THE POWER TRAIN! CHECK OVER THESE SELECTED UNITS— FOR YOUR OWN PEACE OF MIND!
72 CHEVELLE S.W. $2695
77 DATSUN 710, 4-dr., 12,000 miles $4995
75 COMET 4-dr. $2595
77 CORDOBA, air $6995

OPEN
Mon.-Thurs. 9-9
Fri.-Sat. 9-6
2867 Douglas at Topaz
382-7121 D.L.5701

YATES AUTO
78 Camaro Z28, 4-speed
77 Trans Am, T tops
77 Mark V, loaded
76 Cutlass, loaded
76 GMC Sprint
76 TR7
75 Vega Panel
75 Camaro
74 260Z 2+2
74 Bobcat S.W.
74 Torino GT
73 Challenger 340
73 Ranchero
73 Jaguar XKE
72 Mercedes 300SEL 4.5
71 Formula 400
70 Super Bee, 6 pack
70 Duster, 440 Mag
69 Olds convert.
69 Chevelle
68 AMX 390 4 spd.
66 Mercedes 230S

NO REASONABLE OFFERS REFUSED
YATES AUTO SALES LTD.
950 Yates D-01610A 388-7722

1967 SUNBEAM MINX, RUNS well, recently tested, $550. 658-5763.

78 HONDA, 5 SPEED, HATCHback, 12,000 miles, extras, $4250. 478-7990

DOUGLAS VOLKSWAGEN AUDI

Your Largest Volkswagen Audi Dealer On The Island!

ONLY 5 DAYS LEFT!
79 RABBIT
SUN ROOF
RV and Westfalia
CAMPER SALE!

PREMIUM USED
77 BOBCAT, 3-door runabout. Automatic, finished in blue. 16,000 miles $4395
77 MAZDA GLC, 4 speed. Gold $3195
76 COROLLA coupe. 4 speed, radio $2995
74 HORNET 2-door automatic, radio, and exceptionally clean! $2895
74 AUDI 100 sedan Automatic, power steering $4495
73 AUDI FOX, 2 door, 4 speed $3695
71 VW BEETLE Radio, 4 speed $2295

See Us At
THE OUTDOOR SHOW
PENINSULA RECREATION CENTRE!
1845 Forest Park Dr. Sidney!

Douglas Volkswagen Ltd.
3329 Douglas Street
388-5466
Dealer Licence 00341A

1970 RENAULT R16, 20,000 miles on rebuilt motor, good family car, $1500 Obo; or will trade for late model stationwagon. 383-1569 or 385-2603.

PETTER LAM
78 VW RABBIT, Deluxe 4 door, 4 speed. One owner — Like new! 388-6921, Metro Honda. DL1627A.

ALEC CRONSBERRY
For a rare deal on our last three new 1978 Honda Civics 386-6707. Honda Car Centre D.L. #0846A.

1978 DODGE OMNI
Automatic, power steering, radio, only 500 miles. 479-7782.

'71 MUSTANG FASTBACK, 351 Cleveland, new paint, new tires, asking $3,000 or offers. Days only 479-9931.

1972 OLDS STATION WAGON Custom Cruiser, needs some repair, offers, forced sale. Call Judy 386-8381.

4 AMC GREMLIN, GREEN, 304 V8, power steering, power brakes, air conditioning, tested, 49,000 miles, $2000. 658-8481.

1971 DATSUN 510, GOOD RUNning condition, two many extras too list. Offers. 477-1033 or 382-0724.

GAS MISER, 1970 VAUXHALL Viva SL, new clutch. 8-track tape and vinyl roof. $600 or best offer. 479-1541 between 6 and 9.

1973 GALAXIE 500, 2 DOOR hardtop, vinyl roof, power windows, tested, excellent condition, $1795. 477-0695.

1973 TOYOTA CORONA, 4 DOOR station wagon. New paint, radial tires, $1250 or best offer, 383-4780.

ONE OWNER, LADY DRIVEN 1975 Datsun station wagon. Excellent condition, radial tires, $2950. Call 383-5268, or apply 203-122 Menzies St.

2 VW'S
1968 Baha Bug, good condition, $1200. 1966 1500, motor and trans okay, rest junk, $150. 385-0071.

67 DODGE DART GT, 2 DOOR, hardtop, excellent condition, slant 6, $1500 or best offer. 383-6144

1978 CELICA, LOW MILEAGE, immaculate condition, must be sold, offers on $6950. 595-1142 after 5.

REG. MIDGLEY
AMC Jeep FIAT

EXCEPTIONAL CARS!

GHIA
'78 Mercury Monarch Cpe., One Owner, well equipped, low miles. $6795

CELICA
'78 Liftback G.T. White, Sun Roof, One Owner, Like New! $6795

X1/9
'78 Fiat Hardtop. Mid-Engine, One Owner. Alone in its class! $7195

TRANS AM
'78 Pontiac, Sharp, 4 Spd., low miles, Excellent! $8995

Z28
'78 Camaro, low miles, Automatic, p. windows, p. steering, p. door locks, maroon and clean! $7995

CONCORD
'78 AMC Concord "DL", 4 Dr., 6 Cyl., Auto., P. Steering, P. Brakes, Landau Roof and Much More! One Owner with low miles. $5795

VETTE
'77 Corvette, Black Beauty, "loaded" with equipment and class. Compare this Western Vette! $12,500

GRABBER
'75 Maverick 2 Dr., 6 Cyl., Buckets, Auto., P. Steering, P. Brakes, Radio. Sharp and Economical. $3795

"X"
'75 Gremlin "X" 6 Cyl., Console Auto., Radio, Light Blue. $2995

—ALL CARS GUARANTEED
—ALL CARS SAFETY TESTED
—Bob Allison
—Ed Evans
—Don Chamberlain
—Maurice Legros

"Good People . . . DEALING WITH GOOD PEOPLE" "Since 1964"

REG MIDGLEY MOTORS LTD.
736 Cloverdale 385-8756
DL 00347

1971 FORD LTD BROUGHAM, excellent condition, power steering, power brakes, electric windows and air $1900. 479-9908.

'71 GTO, 400, 3-SPEED AUTOmatic, excellent inside and out, $4000 or best offer. Phone anytime after 5:30, 479-6787.

78 GREEN ACADIAN, 4 SPEED, 2 door hatchback, 9,000 km, new snow tires, excellent condition, $3700 or best offer. 721-3487.

1971 HORNET, AUTOMATIC, 6 cylinder, low mileage, A-1 condition, offers. Till 5, 598-6611; after 5, 477-0964.

RARE 1964 TYPE 3 KARMAN Ghia, rebuilt 1600 CC with warranty, new brakes, clutch, paint and radial tires. $1,800. 383-9073.

1976 PLYMOUTH FURY, EXcellent condition, asing $3150, will consider trade. Days 478-8207, evenings 479-6958.

1978 TRANS AM, 596 KILOMEters, garage kept, power windows, white, blue interior. Showroom car. $8,500. 386-9772.

1966 ACADIAN, 4 DOOR, 6 cylinder, automatic, 76,000 miles, very good condition, $800 firm. 479-1705.

77 FIREBIRD FORMULA 400 cu.in. automatic, radio, 13,300 miles. Many extras. $6600 or best offer. 652-2958

1975 TOYOTA CORONA, 4-door, 36,000 miles, excellent condition. One owner. Tested. $3500. 598-8392.

1973 CAPRI 2600, NEW ENGINE, clutch and transmission, in-dash 8 track, radial T/A's, excellent condition. 388-5796.

70 DATSUN 510 WAGON
1600 engine, radio, 46,000 miles, excellent condition. $1000. 385-1812.

72 510 DATSUN, GOOD CONDItion, needs rear brake job, 42,000 miles, asking $1400 or best offer. 385-2340.

1977 DODGE ASPEN STATIONwagon, model SE, tape deck, trailer hitch. Call 388-6515 before 4:30.

CRAIG T200 CAR CASSETTE with FM radio and two 2002 Craig speakers, almost new, $150. 386-8447.

1978 MONTE CARLO, LOADED except for air, must be seen, offers, phone 386-3889 or 386-6330 or 385-4213

1972 MAZDA 616, 1600 PISTON engine, mags, mint condition throughout, $1650 or best offer, 478-6332.

1968 PLYMOUTH SATELLITE, 4 door, green, radio, tape deck, Bass 48 speakers. Good condition. Asking $1900. 386-7486.

BROWN VW BUG, 64, JUST tested, excellent condition, must be seen, $850 offers. 386-2111 local 39 days, 382-7579 evenings.

IMMACULATE
1974 Dodge Dart Sport, low mileage, excellent condition throughout, $3000 firm. 658-8747.

1972 MAZDA 616, NEW STEEL belted radials, AM radio, rebuilt engine, body in good condition. $1595 or best offer. 479-5596.

1973 VEGA, 50,000 MILES, GOOD shape, mag wheels and spoiler, 4 speed, radio. Asking $800 or best offer. 384-5651.

SUBURBAN MOTORS

THE HOME OF
LINCOLN CONTINENTAL AND MK V
MARQUIS, COUGAR, XR7 ZEPHYR
AND FORD TRUCKS

DRIVE IN LUXURY!
78 MARQUIS Wgn. Loaded $8695
78 MARQUIS Brougham, 4 Dr. Loaded! $8595
78 CAMARO Z28. V8, 4 spd., P/S, P/B, radio $8295
77 COUGAR XR7, Fully equipped! $5995
77 CORDOBA. V8, A/T, P/S, P/B., radio $5995
76 BUICK Le Sabre. Fully equipped! $5295
75 MARQUIS 2 Dr., H/T. Loaded! $4795
75 MARQUIS 4 Dr. Loaded $4595
71 BUICK 4 Dr., V8, A/T, P/S, P/B, P/wind. $1695
71 CHRYSLER, 4 Dr., H/T. V8, A/T, P/S, P/B, radio $1495

Douglas and Saanich Rd.
386-6131 DL 00863A

METRO TOYOTA

ECONO-LOT
NOTHING OVER $1999

69 FORD ½ TON
390, V8 automatic.
$1199

69 NEWPORT CONV'T. Auto., P/S, P/B, radio, new top.
$1499

71 SPORT FURY
Mags, double power, P/S, P/B, rear speaker.
$1099

72 MONTEGO MX S/W
4 Door, V8, A/T, P/S, P/B, radio. 58,000 miles!
$899

72 PINTO
2 Door, 4 cylinder, automatic, 69,800 miles!
$699

386-3516
Burnside at Finlayson
DL 0431A

METRO TOYOTA

74 CHALLENGER, BLACK ON black, 360 auto, 38,000 miles, Appliance mags with radial TA's, $5500. After 5pm, 477-3832.

1978 CHRYSLER NEWPORT, 4-DOOR HARDTOP, FULLY POWERED. 474-2893.

1971 DATSUN 1200, FASTBACK, good condition. $1200. 656-7193, 382-3687 after 6pm weekdays.

1973 TORINO, 2-DOOR HARDtop, red, 43,000 miles, good condition, $2995. 477-7384.

1972 MERCURY MONTEGO, low mileage, excellent condition, best offer, 652-3349.

67 MUSTANG GT FASTBACK 302, no rust, new dual exhaust, 385-0458.

1972 VOLVO SPORTS COUPE, excellent condition, collectors item, $8000. Phone 477-2041.

1975 MONTEGO, 2-DOOR, loaded, mint, 37,000 miles. $4100. 595-0584, apt. 5.

1975 MONTEGO 2-DOOR, LOADed, mint, 37,000 miles. $4100. 595-0584, after 5.

1974 GREMLIN X, 50,000 MILES, new radial tires, shocks, brakes, good condition. 652-4882

1976 TOYOTA COROLLA, EXcellent condition, $2900 or offers, 385-7470.

'72 MACH 1, 351 CLEVELAND engine, factory 4-speed, radials, 61,000 miles. Apply 421- 3220 Quadra.

1975 MERCURY MARQUIS, 53,000 miles, good condition, $2450 or best offer. 384-6916.

1972 VW FASTBACK 1600, AUTOmatic, very good condition. Asking $1900. 385-3670.

1968 PLYMOUTH FURY III, taken good care off, excellent condition. Best offer. 477-2821.

1975 FIREBIRD, GOOD CONDItion, low mileage, clean, $4500 or best offer, 382-4963.

1967 4-DOOR CHEV IMPALA, 283. (You won't find a better one.) $1100 firm. 2837 Wyndeatt.

1978 GRANADA, EXCELLENT condition. Priced low, trades accepted. Phone 478-1456.

1971 OPEL GT, 55,000 MILES, city tested, black interior, $1950. 479-5837.

150 CARS FOR SALE

S&H TOYOTA CENTRE

Two Locations To Serve You Better

848 YATES ST.
381-5222
AND
FORT and FOUL BAY
592-2471

78 COROLLA
2 dr. auto. Radio.

78 BLAZER
CHEYENNE 4x4, 16,000 KM

78 GMC VAN
V8 auto. ¾ ton

78 CELICA GT
5 spd. Sunroof.

78 MALIBU
CLASSIC, V8 auto. Factory air conditioning, tilt wheel.

77 CELICA
Liftback 5 spd.

77 DATSUN
Super cab PU, 21,000 mi.

77 CAMARO
Extra clean.

77 GMC
SIERRA GRANDE ¾ ton PU, V8 auto.

76 MONARCH
2 dr. HT, V8 auto. Factory air conditioning.

76 DART
2 dr. HT, V8 auto. Only 21,000 mi.

75 CORDOBA
AT., P.S.

74 VOLVO
145 S.W.

74 DATSUN
4 dr., 4 spd. 12,000 mi.

74 MATADOR
2 dr, 6 auto.

74 MAVERICK
2 dr., auto., power steering.

72 VENTURA
2 dr. auto.

67 RAMBLER
American.

SAUNDERS AND HITCHMAN LTD.
2040 Cadboro Bay Road
at Fort and Foul Bay
Dealer Licence D01751A

Millstream
CHEVROLET

NOVA
77 Nova Concors 2 door coupe, 8 cylinder automatic, power steering, power brakes, radio, radial tires, notchback seat. Finished in yellow with fawn trim. Under 7200 miles. Like new $5650

MALIBU
71 Chevelle Malibu 2 door hardtop, V8 automatic, power steering, radio, rally wheels. Finished in gold with saddle vinyl trim. Exceptionally clean desirable car $2550

IMPALA
74 Impala, 2 door hardtop, V8 automatic, power steering, power brakes, radio. Finished in light green with dark green vinyl top $3450

DATSUN
76 Datsun 210 hatchback, 4 cylinder automatic. Finished in red with black trim. Mag wheels. $3750

IMPALA
77 Impala 4 door sedan, V8 automatic, power steering, power brakes, power windows, tilt wheel. Finished in 2 tone beige with fawn trim $5750

MALIBU
73 Malibu 4 door sedan, V8 automatic, power steering, power brakes, radio. Finished in green with green cloth trim $2850

OPEN
MON.—FRI.
8:30 a.m. — 9 p.m.
SAT., 9-6
Millstream Chevrolet Ltd.
1730 Island Highway
474-1211
Dealer Lic. D5831

1974 HONDA CIVIC, GOOD CONDITION, 47,000 miles, $2300 or offers. 479-9660.

77 CORDOBA, DARK BROWN, velour seats, air, and loaded. 19,000 miles, $5850. 479-7507.

1976 FORD GRANADA, 4-DOOR, 33,000 miles. Asking $3750. 474-1362.

Cornell GM
USED CARS YOU CAN EXPECT A GREAT DEAL FROM CORNELL

TOP QUALITY

STOCK NO. 133A
78 FORD COURIER
Long box, 4 speed, radio. Excellent condition, finished in green.
ONLY $5295

STOCK NO. 5059A
76 CHEVY VAN
1 ton, white in colour. V8, auto., PS, PB, radio. 52,000 miles, clean condition!
ONLY $4895

STOCK NO. 83456A
78 CHEV CREW CAB
Maroon, V8, auto., PS, PB, radio. 8' box with factory canopy and low mileage. Excellent condition!
ONLY $9395

STOCK NO. 1106A
75 COMET
Blue, 4-door, V8, auto., PS, PB, radio, low mileage. Excellent!
ONLY $3555

STOCK NO. 82407B
72 CHRYSLER
NEW YORKER. Blue with white vinyl roof. 4-door sedan, V8, auto., PS, PB, radio. Clean condition.
ONLY $2195

STOCK NO. 81610D
77 CELICA GT
White, 5-speed with radio and 11,000 miles!
ONLY $6295

STOCK NO 5060B
73 FORD ¾ TON
Green, 6 cylinder, 3 speed trans.
$2195

STOCK NO. 5057A
72 VW Campmobile
Green in colour, and in excellent condition. Raised roof, sleeps 4. Only 42,000 miles!
ONLY $5895

STOCK No. 5056A
77 FORD ¾-TON
Camper Special, white, V8 auto., ps, pb, radio, dual tanks, 22,000 mi.
ONLY $6295

STOCK No. 5058A
78 CHEVY 4x4
¾-ton Scottsdale. Blue, 4-spd., ps, pb, radio, 5600 KM.
ONLY $8995

Lots of Lower Priced Cars To Choose From
Also 1979 and 1978 Used Corvettes In Stock

GMAC and BANK FINANCING AVAILABLE

Finlayson and Burnside
385-5777

STEVE COLE
I've got the best used 1977 Honda Hatchback for sale in Victoria. This Honda is loaded with extras. 386-6707. Honda Car Centre. DL #0846A.

MUST SELL
'69 Ford Custom, hurst shifter, 3-speed, V-8, rebuilt engine and trans, new clutch, brakes, tires and mags. $1500 or best offer. 592-1693.

ONE OWNER '69 BUICK SKYlark custom 4-door hardtop, 350 automatic. Power steering, power brakes, radio, $1175. View at 4265 Springridge Cres. 479-4487.

ROBERT DAVIS
Super savings on this 1975 Austin Marina. Immaculate inside and out. Radial tires, 4-speed, city tested. Only 21,000 miles. Honda Car Centre, 386-6707. DL 0846A.

75 MONTEGO, 4 DOOR HARDtop, automatic, low mileage, radio, vinyl and velour interior, purchased new 1976, $3700 or best offer. 479-8291 days, 595-6645 evenings.

1977 COUGAR S/W, V8, A/T, P/S, P/B, radio (25 mi.) Brown, $4995. (Trades welcome). Ask for ANDRE at Suburban Motors, 386-6131 or Res., 656-6659. DL00863A.

SUMMER'S COMING
77 Cordoba, silver with black leather interior. Immaculate condition. Loaded. $7300. Will consider smaller car as part trade. 382-6744 after 5pm.

1977 CHRYSLER
Rich dark brown exterior, dark gold velour interior, ps, pb, pw, ac, tilt wheel, cruise, 28,000 miles. A beautiful car. $5900. 385-5517 after 5:30

CORVETTE STINGRAY, 1975, 25,000 miles, executive driven, 350 cu.in. motor, brown metallic with pinstripping, wing roof, must be seen. $8950. 384-5322, 383-0408.

ESTATE SALE: 1600CC VOLKSwagen, custom interior, fiberglass fenders, tachometer, 8-track, 4 speakers, 12V. Hurst shifter, 59,000mi, $800. Appointment, 382-8246.

CONVERTIBLE
1968 Mercury Montego MX, new paint, top, tires and windshield. Has trailer package plus air shocks. Even a C.B. receiver. Asking $2700. 112-743-5798.

MIKE FROST
77 DATSUN 280Z, 5 speed, 21,000 miles. AM/FM, radial tires. Super sharp! 388-6921, METRO HONDA, DL 1627A.

DAVE WOODMAN
78 TRANS AM. Only 11,000 Km. Automatic, P.S., P.B., P. Wind. Black Beauty! 388-6921. METRO HONDA. DL 1627A.

BRUCE LOCKHART
77 TR7. 10,000 miles. AM/FM stereo, cassette. One owner. Like new! 388-6921. METRO HONDA. DL 1627A.

2-DOOR HT $700
1968 Pontiac Catalina, runs good, looks good, $700 or best offer. 388-6206.

MUST SELL 1972 PLYMOUTH Satellite Sebring, excellent condition, low mileage, $1995 or offers. Well worth seeing. 592-9508 between 5-7 pm.

74 DATSUN 260Z, MAROON, AIR conditioning, automatic transmission, mags, 54,000 miles, $4800 or best offer. Phone 477-2140 after 5pm.

78 FAIRMONT 4-DR.
Economical 6-cylinder, automatic, power steering, silver in colour with blue custon vinyl interior. 1-Year warranty on power train. For further information on this premium car, please contact
ALAN SHEARNE
PERSONALLY, at Empress Pontiac Buick GMC Ltd., 382-7121. DL5701.

The Price Is Right
1978 Ford LTD Brougham, 4 dr. sdn. with only 6000 KM and 7 mos. factory warranty. Colour silver with matching vinyl roof, interior has split front seat with rich velour cloth interior. This is another exclusive with Charlie Peterson at Empress Pontiac Buick GMC Ltd. 382-7121 or Res. 592-0458. D5701

75 DART 2-DR.
6-Cylinder, automatic, power steering and only 26,000 miles! A real "cream puff." Finished in gold with tan vinyl interior. For further information, please contact:
ALAN SHEARNE
PERSONALLY, at Empress Pontiac Buick GMC Ltd., 382-7121. DL5701.

1976 CORDOBA
A beautiful white car with beige landau vinyl top, air conditioning, sunroof, power seat, power window, cruise control, velour interior, electric trunk lid, 40,000 miles and only $5995! Crown Seal 1-year/20,000 Km Warranty! Ask for GABBY at Empress Pontiac Buick GMC Ltd., 382-7121 or Res. 652-4202. DL5701.

PRIVATE SALE: 1976 GREMlin only 24,000 miles. Excellent condition, auto trans., good rubber, $300. AM/FM. 8-track stereo unit with extra speakers. Was new at Christmas. Robins egg blue in color. Well looked after, clean throughout, $3495. Terms can be arranged. Can be seen at Dunsmuir Super Service. 1321 Yates Street.

STATION WAGON. 1974 MAZDA 808, blue with black stripes. Floor shift automatic, radio and 8 track, stereo tape player and extra speakers. 48,000 miles, well maintained, recently replaced brakes, shocks and tires. Bucket seats, $2,995. Can be seen at Dunsmuir Super Service. 1321 Yates Steet. "Private sale". Terms can be arranged.

Oldie But GOODIE!!
67 AMC ROGUE, 2 door, V8, automatic, power steering and vinyl top. Red, with only 38,000 miles! Call RAY BERNOTIES, at MCCALLUM MOTORS, 382-6122 or res. 381-5282. DL00850A.

74 VOLVO 164 GL
One owner, automatic, P.S., P.B., leather seats, air conditioning, sunroof, BCAA inspected. Just serviced. Must be sold, $5895 or best offer. Call Paul Croy at Brian Holley Motors, 384-1161 or 382-9804. DL00903A.

MOVING MUST SELL, 1965 Dodge Monaco, 2-door, vinyl roof, new engine, shocks and brakes, safety certified, new high quality Pinoneer tape deck and speakers with 35 watt power pack. Good rubber, clean interior. Real buy at $1250. Can be viewed at 607-703 Esquimalt Rd. anytime.

BEAUTIFUL CONDITION
Well maintained 1973 Ford Galaxie 500, only 39,000 miles. 351 engine, beautiful interior, tested, 4 door, no mechanical problems, no rust. Retired owner no longer needs car. Best offer over $1500. Would like to sell quickly. 598-2706.

PRICED TO SELL
'76 Pontiac Acadian Hatchback "Woodie," roof rack, radio. '76 Honda Hatchback, 4-speed, only 35,000 miles. Your choice $2995. This week only. Painter Motors, 3005 Douglas, 388-6196. D5802.

LEA WALLE
'77 DATSUN 710, 4-door. Olive Green in colour. Only 12,000 miles! Like new! For more information, please call 382-7121 or res. 479-8934. Empress Pontiac Buick GMC Ltd. DC5701.

KARL KUESTER
1972 CORTINA, 2-door, automatic, only 46,000 miles, $1995. Will take your trade or reasonable offer. Phone me at 382-7121. Res. 477-5798. Empress Pontiac Buick GMC Ltd. DL5701.

65 T-BIRD - COLLECTOR'S CAR. New paint, rebuilt motor and transmission. Almost all new running gear, white leather interior. Offers? Phone Kamloops (112)554-2270 after 9 pm weekdays, anytime weekends. Write 161 Wilson St. Kamloops, B.C.

1978 COUGAR 2 DR., HTP. 351 V8, auto., P.S., P.B., and much more. Only 7,000 km. Yellow with brown top. Priced at $6695, another exclusive from MIKE McKENNA, SUBURBAN MOTORS, 386-6131, or res., 478-1493. DL00863A.

1978 MARQUIS, 4 DR., LOADed! Air, cruise, tilt, power seats, windows, etc. Dark blue with chamois vinyl top. Excellent for pulling your trailer this summer. Ask for MIKE McKENNA, at SUBURBAN MOTORS, 386-6131 or Res., 478-1493. DL 00863A.

TIRED OF MODERN TIN cans? Top of the line English Ford, very solid, reliable, economical, clean. Less than 35,000 original miles, well maintained, daily driven. Serious minded only. Offered for sale at $800. 595-4737.

66 FALCON, SEDAN (6 CYL), good paint, CB radio, air horns, chrome wheels, 2 snow tires, Hi jackers, new brakes, runs well. A buy at $695. Also small block Ford ready for rebuild, includes stand. Offers? (Have all receipts). 477-5584.

1975 FORD ELITE, FULL INstrumentation, automatic transmission, power brakes, power steering, power sunroof, seats and windows, air conditioning, radio, rear window defog, vinyl roof, velour interior, 42,000 miles, $5250. Phone 656-1379.

1978 LOW MILEAGE VEHICLES
1978 Monte Carlo Landau, $5400
1978 Honda Civic standard, $3500
386-1213, 383-4342. DL01003D
Tilden Rent A Car

1979 Ford Thunderbird, V8 auto., ps, pb, pw, air, radial tires, burgandy exterior with matching velour interior. 300 KLM. $9975. Replacement cost $10,700. GARDEN CITY AUTO LEASE LTD. 2978 Douglas St. 382-9111. D-5721.

1973 DUSTER, 340, 4 SPEED, chrome mags, bucket seats, black inside and out, cassette deck, fm radio, immaculate condition, 40,000 miles, must sell, best offer. Phone after 5 pm. 479-7885.

WHIT McGILL
78 MONTE CARLO, power steering, power brakes, landau, radial tires, radio, Perma-Shine. 388-6921. METRO HONDA DL 1627A.

68 COUGAR XR7
6.5 Litre (390) rebuilt motor, new paint. Must be driven! $2995, trades welcome. Painter Motors, 1513 Quadra, 385-0122. D5802.

EL CAMINO
69 El Camino, V-8, auto., P.S., P.B., Rally wheels, canopy. Try this at $2495. Painter Motors, 3005 Douglas, 388-6196. D5802.

78 LINCOLN
MARK IV, loaded. Showroom condition with only 8,000 miles, 460 V8, white ext, beige int, $16,900. 479-8332.

1968 JAVELIN SST, 343 CU.IN., 4 speed. Top condition, low mileage. 385-5308

1968 OLDSMOBILE DELTA Custom, powerful, 442, four door, $900. 386-9574, 592-9132

1969 FORD, COMFORTABLE, economical 6, auto, good condition, $400. 598-4367.

METRO TOYOTA

ESSO CAR CLINIC
Inspected — METRO Reconditioned

DOMESTICS
78 Trans Am
78 Volare
78 Z28
78 Monte Carlo
77 Cutlass Supreme
77 Grande Le Mans
76 Trans AM, 4 sp.
76 Cordoba, loaded
76 Delta 88, loaded
75 Buick Century
74 Firebird
74 Chevelle
74 Maverick
74 GTO
73 Cougar
72 GTO

IMPORTS
78 Corolla, A.T.
78 Datsun 280Z
78 Celica L/B
77 Honda H/B
77 Bobcat Wgn.
76 Datsun B210
76 Corolla Wgn.
76 MGB Roadster
75 VW Bug
75 TR 7
72 Mk II Wgn.

TRUCKS
78 Hilux SR5
77 Explorer P.U.
77 FJ40, 4x4
76 Ford Van
76 Dodge Van
75 Hilux
75 Bronco 4x4
75 GMC Van
74 FJ40, 4x4
74 Hilux P.U.

100% Bank Financing!
O.A.C.
All Reasonable Offers Accepted

WIDE OPEN 'TIL 9 P.M.
SAT. 'TIL 6
386-3516

METRO TOYOTA LTD.
645 FINLAYSON
DEALER LIC. 0431A

METRO TOYOTA

67 2 PLUS 2 CONVERTIBLE, console shift, new paint. 68 Austin Cambridge, 4 cylinder, 4-speed, station wagon. 70 Impala 350 automatic. 642-5033.

1971 FORD CUSTOM, POWER steering, power brakes, air shocks, new rubber, 302. Inspected til March 1980. Asking $1000 or best offer. 384-8434

1965 LINCOLN CONTINENTIAL, beautiful like new original leather interior, exterior needs body work. $600. Timmis Motor Co. Ltd. DL00983B. 388-6229.

1971 PONTIAC SAFARI STAtionwagon, air conditioned, power brakes and steering, electric tail gate, trailer hitch, sacrifice, $1590. 477-1193 after 6 pm.

$200
Will still buy you a reliable car, 1966 Rambler classic, good tires, runs well, 595-6341 day, 595-4577 night.

MUST BE SEEN
1967 Camaro, all original except wheels, 327, automatic, power steering, 75,000 miles, tested, no rust. $2700 or best offer, 478-4248.

'69 SUPER BEE, 383 MAGNUM, auto, posi, new interior and exhaust, mags, tires, good condition, asking $2,600 or best offer, phone after 5, 385-6242.

LINCOLN CONTINENTAL 1975 Town Coupe, low mileage, loaded, excellent condition, 1 owner, 477-7609 from 11-1, 388-6740, 9-5. Appointments only.

RARE, MUST SELL BY WEEKend, Two 1962 Hillman Husky Stationwagons, many extras. Sacrifice $600 offers. 3307 Aldridge St.

MUST SELL 1978 HONDA CIVIC, Hatchback, low mileage, just tested. Many extras. $4,700 or best offer. Phone between 5-7 388-9685.

1970 FORD LTD SQUIRE wagon, almost like new, receipts for all work done, $1200 or best offer, phone 746-6839 for particulars.

SWIFTSURE MOTORS 382-8811

CARS
77 T-Bird, beautiful car.
76 Caprice S.W., loaded.
72 Cougar XR7, immaculate.
73 Mustang. See this one.
72 Toronado, loaded.
73 Toyota S.W. 4-Spd., clean.
72 Datsun 1200, auto.
70 Mustang 302, auto.
70 Camaro. Beautiful.
69 Mazda, 4-spd., clean.
73 Cuda 340, auto.
72 LeMans. Immaculate.

TRUCKS
73 Toyota, auto.
70 Ford van, camperized.
65 Merc. One of a kind.

"LOOK FOR THE SIGN BEFORE THE RED LION"
MON. TO FRI. 9-8 P.M.
SAT. 9-5 P.M.
3388 DOUGLAS ST.
382-8811 DL5001

PLIMLEY
BRITISH LEYLAND
1010 Yates
382-9121

79 MINIS
$3995

78 Ford Fiesta	$4199
78 Firebird	$6995
78 Honda Accord	$6295
77 Dodge Aspen	$4495
76 Dodge	$3495
75 Dodge Charger	$3695
74 Datsun A.T.	$2495
74 Pinto Squire	$2395
67 T-Bird	$2695

Dealer Licence 592

P.M
PAINTER MOTORS LTD.
75 Toronado, loaded
76 Camaro V8 auto, buckets
74 Dart 2-dr. HT, vinyl, auto
75 Cordoba, loaded, black
73 Montcalm wagon, air, p-w.
69 El Camino, V-8, auto., canopy
71 VW window van
69 Jeep V6 auto 4x4
68 Ranger PU auto new mtr.

ECONOMY CARS
76 Acadian "Woodie" auto.
76 Honda H.B., 4-spd.
67 VW Beetle
72 Celica, 4-spd.
73 Mazda 808, 4-spd.
72 Courier P.U., 4-spd.
BANK FINANCING OAC
3005 Douglas St. 388-6196
After Hours 478-0790
D 5802

METRO HONDA
On Display!
BRAND NEW
'79 HONDA PRELUDE
2+2 Sport Coupe
SPECIAL
'74 HONDA CIVIC, 4-speed.
$2999
WIDE OPEN 9-9
SAT. 9-6
2151 BLANSHARD 388-6921
DL1627A

P.M
Painter Motors Ltd.
68 Cougar XR7, 6.5 litre, auto, p.s., p.b.
73 Buick Century 4-dr., p.s., p.b.
73 Nova, 6-cyl., auto., p.s., p.b.
68 Mustang, auto., mags
73 Pontiac Grand Prix SJ, loaded
75 Ford ¾ ton 4 spd. p.s.
73 Mach I, 351 Cleveland
72 Firebird, 350 4 bbl.
69 Pontiac GTO, 400 4-spd.
69 Cougar XR7, 351 auto.
73 Pinto HB, 4-cyl., std.
BANK FINANCING
1513 Quadra at Pandora
D5802 385-0122

GeM
MOTOR SALES
(1973) LTD.

75 Buick Century, 2 dr.	$3595
75 Grand Prix loaded	$5695
74 Monte Carlo, loaded	$4695
74 Chevy Nova	$2895
73 Cougar XR7	$3495
73 Charger	$2995
68 Ford Wagon	$ 995
68 Camaro SS	$3695

480 ESQUIMALT RD. 382-7195
D-00058A

Sidney Car Mart
WHERE YOU GET QUALITY AT A DISCOUNT
78 Caprice Classic 4 dr.; 78 Zephyr 4 dr.; 78 Datsun 510; 78 Honda Accord; 78 Cordoba; 78 Grand Prix; 77 LeMans 2 dr.; 77 Aspen 2 dr.; 77 Arrow; 77 Honda Civic; 76 Acadian; 76 Blazer; 75 Volvo; 75 Monarch 4 dr.; 75 Astre; 74 Chev Suburban; 74 Malibu 4 dr.; 73 Pinto wgn; 71 Toyota; 60 Mercedes 220 S; 58 Edsel.
TRUCKS
78 Dodge Maxi Van; 78 Chev ½ ton; 78 Courier LB; 77 Ford ½ ton; 76 Ford XLT; 74 Toyota LB; 74 Camper for imported truck.
9757 5th St. D01159A 656-2432

Pacific Mazda Peugeot
78 AMC Concord; 78 MAZDA 5-spd. Sport; 77 TOYOTA liftback 5-spd.; 76 MAZDA 808 cpe.; 75 PONTIAC 9-passenger S.W.; 75 AUSTIN; 73 MAZDA cpe. AT; 74 MAVERICK SDN.; 73 PONTIAC Astre wgn.; 73 PONTIAC GTO; 73 CHARGER SE; 72 COMET V8, AT; 72 PINTO Sport; 72 MAZDA 1800 S.W.; 71 VALIANT AT.
ASK ABOUT OUR 7-DAY MONEY BACK GUARANTEE
810 Johnson D02073A 385-1451

Hard to Find Model
1975 PONTIAC VENTURA SPORT COUPE with many deluxe features including bucket seats, console, power windows, roof rack, 260 cu. in. V-8, automatic, AM-FM radio and 8 track tape, power steering and brakes. This one-owner, premium car has only 19,000 miles and is
ANOTHER EXCLUSIVE
with CHARLIE PETERSON at Empress Pontiac Buick GMC Ltd., 382-7121 or Res. 592-0458. DL5701.

1969 DART SWINGER, 340 automatic, excellent condition, new paint, radial tires. Call Brent after 6, 721-3428

74 DART SPORT, 318 V8, AUTOmatic, power steering, good condition. Offers on $2,500. 477-6458.

MUST SELL, 77 CHRYSLER Cordoba, excellent condition, asking $5300. 477-6458.

PETER POLLEN FORD

USED CARS

78 Zephyr	4995
78 Mini	3295
78 Datsun 510	5495
77 Buick Luxury	8795
77 Aspen S.W.	4995
77 Volare	4295
76 Honda	3195
76 Granada	3395
76 Granada Ghia	4995
75 Gremlin X	2395
74 Mustang	3495
74 Celica	3495
73 Comet	2995
73 Cortina	1695
73 Montego MX	3895
73 Volkswagen	2295
72 Toyota	2295
71 Cougar	3495
69 Rebel	995
62 T-Bird	4995
62 Fairlane	1495

USED TRUCKS

78 Super Cab	8995
78 F250	8295
77 F150 4x4	5995
76 Courier	3695
76 Club Wagon	6895
75 F250	4995
75 Suburban	6295
75 F250, 4-speed	3995
75 F100	4295
74 Dodge Walk-in	4995

75 F350—$5795
c/w 12 ft. aluminum box

7-DAY MONEY BACK GUARANTEE

384-1144

Downtown
YATES and COOK
Dealer No. D745A

PETER POLLEN FORD

Speedway MOTORS LTD
VOLKSWAGEN
PORSCHE
AUDI

Vancouver Island's Leading VW PORSCHE AUDI 5000's Dealership

TEST DRIVE
1979 BEETLE Convertible
RABBIT—Gas
RABBIT—Diesel
SCIROCCO
AUDI 5000S
VW—7 Pass. Bus.

CAMPERS
79 VW Get-a-way
79 VW Westfalia
74 VW Westfalia
73 VW Westfalia
73 SUPERIOR Motorhome
71 VW Westfalia

DOWNTOWN AT SPEEDWAY
VOLKSWAGEN PORSCHE AUDI
971 YATES STREET at VANCOUVER
Dealer Licence No. D-5180
385-2415

11,000 MILES! 1976 PONTIAC Astra automatic silver hatchback, still under warranty, lady driven, immaculate, $2975. 592-6993.

1968 FORD FAIRLANE, 2-DOOR hardtop, 302, 3-speed automatic, dual exhaust, disk brakes, radio, original paint, very clean. $1500. 478-0264.

73 CHEV NOVA CUSTOM hatchback, 41,000 miles, new radial tires, new brakes. Excellent condition. One owner. $2500. 656-6166

1973 MAZDA ROTARY WAGON RX3, 21,000 miles, under factory warrenty, excellent condition throughout, snow tires, radio, asking $2400. 479-2583

MECHANICS SPECIAL, ONE owner, lady driven, 1966 Nova stationwagon. Automatic, snow tires, hitch, $350 721-5044 after 6pm

ONE OWNER, 1974 MUSTANG II, power steering, power brakes, standard, radials, vinyl roof plus more. Sacrifice at $2650. 477-8168 after 5.

1970 RANCHERO, 351 CLEVEland, power brakes, power steering, new paint, tires, clutch, US mags, 4-speed Hurst. Clean. $2750. 385-6477.

De Pape

MUSTANG
78 Ghia 4 cylinder automatic, power steering, power brakes, vinyl roof, only 3,000 miles, balance of factory warranty available.

CORVETTE
78 Indy Pace car, L82 automatic and all the options, 1,200 miles, absolutely like new.

JAGUAR
75 XJ12L, 4 door, air conditioning, power steering, power brakes, power windows, stereo, beautiful automobile with only 25,000 miles.

JENSEN
73 Interceptor, Chrysler, V-8, automatic, power steering, power brakes, power windows, stereo. Desirable and hard to find.

79 RX7 auto, air, 2,000 mi.
78 MERCEDES 300 diesel
78 LEBARON air loaded
78 CADILLAC coupe de ville
78 CADILLAC SeVille loaded
78 LINCOLN Mark V loaded
77 DATSUN B210 bargain price
77 OLDS Cutlass loaded
76 TR7 offers! offers!
75 CAMERO black and beautiful
75 MERCEDES 450 SLC coupe
74 CADILLAC Eldorado
74 JAVLIN, mags and tires
74 TORINO offers! offers!
73 MERCEDES 450 SE
67 FAIRLANE convertible

Open 8:30-5:30 Closed Sat.
DePAPE MOTORS LTD.
Indoors at 779 Pandora
384-8035 D-00264A

1965 FORD FAIRLANE STAtion wagon, body in good condition, dependable 289 motor, $400. Also, free 1966 VW 1600 engine for parts. 642-4294.

76 RABBIT, BROWN, 2-DOOR, 24,000 miles, automatic transmission, AM/FM radio, economical and in top condition. $3995. 598-2785.

"ANNIVERSARY EDITION" 79 Honda Civic hatchback, mags, factory paint (black), 5 speed, offers on $6500. 478-2132, after 5 pm.

70 OLDS 88 TWO DOOR HARD top, power steering, power brakes, power windows, new automatic transmission, radio. 382-8373.

66 AMBASSADOR FOUR DOOR sedan, rebuilt 327 engine, excellent running gear, front end body damage, $275 or best offer. 386-8072.

1977 TRANS AM, 400 CU. IN. good condition, asking offers. 388-7083.

1965 VALIANT CONVERTIBLE, new paint, top, brakes, etc. $1500 firm. 479-1766 after 5.

1976 SKYHAWK IN EXCELlent condition, many extras, 39,000 miles, $4800. 656-2736.

1974 VOLVO STATIONWAGON; 4 speed; body work needed. Offers to $2995 479-7983

1965 VOLKSWAGEN BEETLE, reliable transportation. Asking $500. 658-5584

1968 THUNDERBIRD, GOOD condition, $1,600 or best offer. 382-6890 after 5.

'65 CUDA, V8 273, EXCELLENT condition, $1500. Phone after 7, 383-4491.

1978 SUBARU SEDAN, RED, 8,000 miles, $3800 or best offer. 387-6226, 743-9167.

1978 MINI, LESS THAN 3,000 miles, $3000. 656-6840 evenings.

1969 PONTIAC GRAND PARIsienne $695. Capital City Auto. 386-7508. D5066.

COLLECTORS
1954 Ford Skyliner and 1954 Ford Victoria. 384-0909.

COLLECTORS
'67 Buick Wildcat. Mint condition, p b, p s, console, bucket seats, new paint and vinyl top. 477-3401.

1971 MAZDA R100, MAGS, RAdials, $800. 478-1638.

1963 BUICK RIVIERA, GOOD condition, $2500. 478-2015.

1972 TOYOTA COROLLA, STANdard, good shape, $900. 381-5676.

1970 PONTIAC LEMANS 2+2, excellent condition, must be seen. 388-6783

1973 CHEVELLE WAGON, 350 automatic, $2350 or ? 474-1549.

1972 GRAND TORINO 4 DOOR, $1200 or best offer. 383-6759, 383-5901.

LEAVING FOR EUROPE MUST sell my 77 Honda Hatchback, radial tires, 2 radial snow tires, clean, $3495 firm, 598-1863.

1975 VEGA, 20,000 MILES, EXcellent condition. $2000. 479-8405

1969 VOLKSWAGEN AUTOmatic, call after 5pm 478-9188

1973 VEGA, MAG WHEELS, $900. 479-6662.

1973 SUPER BEETLE FOR sale, offers to $2300. 381-5701.

1961 PONTIAC, CITY TESTED, $75. 385-7202.

1973 NOVA, GOOD CONDITION, $2,500 or best offer. 642-4465.

1969 SIMCA 1000, RELIABLE transportation, $475. Call before noon 388-7639.

1971 FORD PINTO, GOOD shape. Asking $650. 478-1888.

1972 CHEV 4 DOOR SEDAN, $400. seen at 1581 San Juan Ave.

1964 MONZA CORVAIR 2 DOOR, tested, $250, 479-2841.

1972 VEGA TWO DOOR POST, $500. 642-3992.

1975 TOYOTA SR5, UNDER 40,000 miles, $2900 or nearest. 386-1739.

1978 SUBARU, MINT CONDItion, $4300 firm. 478-6558.

1960 CHEV, GOOD RUNNING order. 478-2465.

1969 DODGE DART FOR PARTS, slant 6 motor, phone after 6 pm 383-0510.

1965 RAMBLER, TOP CONDItion, standard 6, sedan. 477-6336.

1970 DODGE DART CUSTOM, 318 auto, new radials, powered, 383-6558.

1971 BUICK GS 455, 2-DOOR, grey, $2000. 383-3545 after 5.

1970 TOYOTA, TESTED, RADIO, good condition. 477-2785.

1971 BEETLE, $1500. PHONE 384-0498 after 6.

1975 HONDA CIVIC HATCHback, good condition, $1800, 383-5566.

1973 FIAT 128A, LOW MILEAGE, tested til Jan 1980, good condition. 388-5796.

1973 TOYOTA CORONA, EXcellent condition, $1400. 592-1790

1971 MGB, GOOD CONDITION. $1600. 595-7868.

63 RAMBLER CLASSIC, $250. 477-7094.

1977 TOYOTA CELICA GT, 5-speed, $4000 firm. 478-2591.

CONVERTIBLE, 64 CADILLAC, 2 door, many Cadillac options. $2795. 598-8134.

63 MERCURY COMET AUTOmatic, radio, safety checked, $1250. Uneeda Auto Sales Ltd, 758 Queens, DL02209A, 384-4323.

1967 MUSTANG, V-8 STANdard, 88,000 miles, excellent condition, $2300. 652-2939.

1975 HONDA CIVIC, 4 SPEED, 45,000 miles, good condition, $2400 or offers, 652-4563.

1978 HONA CIVIC HATCHBACK, 14,000 miles, excellent condition, $4200. 479-2255.

1963 CHEV BELAIR, 6 CYLINder automatic, reliable transportation. $325. 386-9607.

ESTATE SALE, 77 DODGE Aspen, 479-6414 between 8 am-6 pm.

1974 MAZDA 808, 4 DOOR, EXcellent condition, low mileage, $1,500. 592-7631.

TOYOTA STATION WAGON, 40,000 miles, excellent condition, $1450. 652-5620.

1967 CHEV IMPALA, NEW tires and shocks, 327, V8, tuned in December. $450 595-3119

1975 VEGA HATCHBACK, automatic, 39,000 miles, excellent condition, $1550. 479-4966

1972 CORTINA L, 2 DOOR Sedan, clean, 62,0000 miles, $725. Call Al, 382-2151 Rm. 512.

CORVAIR MONZA 64, $450, 388-7721 Local 6, after 6pm 479-0329 McKenzie area.

1975 FIAT SPORTS COUPE, EXcellent condition, new paint. 477-7609 11 till 1.

1966 CHEV IMPALA, 283 AUTO, runs well, recently tested, $425. 383-3885.

1976 FIAT 128, FRONT WHEEL drive, excellent condition. 381-5062.

1964 BUICK SPECIAL, 2-DOOR coupe, automatic, bucket seats, V6. $400. 478-5496.

3 MINI COOPER, MAGS, TIRES, reclining buckets, good body, $1000 or best offer, 642-3178.

78 HONDA ACCORD, BLUE, very clean. Offers. 598-5436 after 5pm

1967 OVER 2000 TC, NO RUST, excellent condition $1000. 474-2582.

1975 TOYOTA COROLLA, AUTOmatic, 2 door, 32,000 miles. $2400. 478-5110

1964 RAMBLER, AUTOMATIC, power steering and windows, low mileage, no rust, $650, 382-5043.

1966 VW STATIONWAGON, just tested, very good condition, $1200. 479-9689

1976 RABBIT DELUXE, AM-FM radio, 24,000 miles, $3500. 385-7365.

76 BOBCAT AUTOMATIC, 14,000 miles, $3000 or best offer. 478-6585.

1975 FIAT 4-DOOR SEDAN, bronze, excellent condition. Asking $2600. 592-1038.

BROWN 75 HONDA, AUTO, radio, folding seat, $2875, must sell. 383-8281.

1967 ACADIAN 6 CYLINDER automatic, radio, very clean, $750. 478-0264.

1970 MUSTANG FASTBACK, stock, $2000. Phone 642-3613 between 5-6 pm.

1972 FIRENZA STANDARD, runs well, tested, $450. Phone 477-0650.

1973 CAPRI V6 4 SPEED, TA radials and mags, excellent condition. 477-6769 after 5pm

1976 HONDA CIVIC HATCHback, 23,000 miles, excellent condition, $3500 firm. 479-4468.

1965 ACADIAN 6, STATION wagon, propane powered, runs, $300 firm. 383-6629.

SUPER CLEAN; 1973 TOYOTA Corolla, tested. $1385.00 Ph. 477-8002.

1974 VENTURA: SIX, AUTOmatic, 43,000 miles. Apply 14-425 Wilson.

1969 LINCOLN CONTINENTAL Mark III, excellent condition, $4900. Open to offers. 78 Ford Fiesta, 12,000 miles, $4000. 478-8593.

1974 COLT GT, NEW RADIALS, rebuilt head, snows, tested, std, A1 $2,200. 656-4935 Evenings.

1975 TBIRD, FULLY equipped, excellent condition. Call after 6 382-2592.

1964 PONTIAC PARISIENNE, very good condition, $325. 385-5062.

1970 VOLKSWAGEN, FACTORY rebuilt engine, 6 new tires, $1600. 383-1594.

1968 COUGAR GT 390, NEW transmission, new motor, $2800. 474-1079.

1967 PONTIAC 6-CYLINDER automatic, $300 or best offer. 388-5994.

1973 MUSTANG, GREAT shape, excellent mechanical condition, $3200 o.b.o. 478-6591.

1977 FORD LTD 4 DOOR, V-8 automatic, air conditioning, clean, $3795. 973 Falmouth, 386-6582.

1972 COLT, LOW MILES, 25 M.P.G., lady driven, excellent condition. 386-9221.

1974 TOYOTA COROLLA coupe, excellent condition, $2500. 474-1826.

1976 VEGA HATCHBACK, automatic, low mileage, first offer over $2000 takes. 384-7280.

1964 HILLMAN MINX, COMplete or parts. Phone Greg, 477-1083.

PONTIAC ACADIAN 1978, LADY driven, 17,700 kilometers. One owner. 652-2864.

1971 VEGA HATCHBACK, REdone motor, mags, new paint, 386-0266 after 5.

1963 PONTIAC PARISIENNE wagon, city tested, $495. 721-3947.

1974 CADILLAC SEDAN DE-Ville, 1st class condition, $4975. 721-3947.

1962 MERCEDES 220, 80,000 miles, perfect condition, see and believe, $2750. 478-7622.

1968 MINI COOPER, 88,000 miles, good condition, new paint. Asking $1300. Phone anytime 592-3835.

1977 HONDA CIVIC STANDARD, radio, 32,000 miles, excellent condition, $3500. 478-9497, after 6.

1972 SUPER BEETLE, VERY good condition, mechanically excellent, $2100. 382-7760 after 5pm.

1978 JEEP RENEGADE, LOADed, warranty left. Must be seen to be appreciated. After 5, 384-9023.

1972 VW SUPER BEETLE, HAS rust, tested, runs well. $700, Dune bug special. 478-8938.

1973 GREMLIN 6, AIR CONDItioned, automatic transmission. Must sell, $1000. 478-2027

1965 MUSTANG CONVERTible, running, needs lots work $1600 firm. 382-4127.

64 OLDS AND CHEV, RUN good, $180 each. 721-3648 9-10 pm only.

1977 T-BIRD, LOADED, $6,500 or best offer. Must sell, call Merv 385-6725 or 386-2437.

1972 DATSUN 1200, NEEDS work, $500. Phone 386-8428 after 5.

1961 VAUXHALL; IN GOOD MEchanical condition; tested; offers after 6 pm; 382-7773.

67 CHEV HARDTOP, REBUILT automatic, front end damage, $200. 382-7897.

GREAT SHAPE, 1972 COROLLA 1600. Low mileage, good radials, radio. 384-4349.

1973 FURY III TWO DOOR hard top, excellent condition. 477-2704.

1978 FORD FIESTA, 4-SPEED, excellent condition, 19,000 miles. Asking $4100. 595-4781.

151 SPORT, IMPORT CARS

1978 DATSUN 280Z, MAGS, LOW mileage, $9500. 652-2998.

151 SPORT, IMPORT CARS

BMW RENAULT
capital city auto

1978 TOYOTA CELICA GT, 5 spd. Gold. 9000 KM. Only	$6495
1977 BMW 320 Silver Metallic, sunroof, stereo	$10,500
1976 BMW 2002. Blue Metallic. 27,000 mi.	$7395
1976 DATSUN F-10, 5 spd. hatchback	$2995

NEW SELECTION OF BMW AND RENAULT IN STOCK.
1750 GOVERNMENT ST.
386-7508 DL5066

METRO HONDA
SPORT SELECTION
78 TRANS AM
77 280Z
77 TR7
77 TRIUMPH
76 CELICA G.T.
76 CELICA G.T., L/B
75 CAMARO
74 CAMARO
74 FIREBIRD
72 MERCEDES 250
2151 BLANSHARD 388-6921
DL1627A

69 TRIUMPH GT6+, NEEDS trans, but otherwise sound. 4 new radials, new clutch, $1200 or offers. Also, 72 dodge Colt excellent for parts, $200. 382-8593, 477-6646.

CORVETTE STINGRAY, 1975, 25,000 miles, executive driven, 350 cu.in. motor, brown metallic with pinstripping, wing roof, must be seen. $8950. 384-5322, 383-0408.

1970 124 FIAT SPIDER, REcently rebuilt engine, new brakes, new paint, good roof, passed inspection. $2000 or best offer. 383-5548.

1964 JAGUAR 3.8 MK II SAloon, white with red leather interior, auto, power steering, etc. $3000. Timmis Motor Co. Ltd. DL00983B. 388-6229.

1974 MG MIDGET, WELL MAINtained, rebuilt engine, new transmission and clutch. AM FM Cassette, Michelin radials plus ET mags, soft and hard top. 592-6209

1975 MG MIDGET, PERFECT for summer fun. Recently rebuilt engine, new clutch, tonneau, just tuned up, $3500 or closest offer, 387-3681 or 385-0260.

1976 GREEN MGB, IMMACUlate condition, undercoated since new, radial tires, only 16,000 miles. 384-0548, 8:30-5 pm, ask for Kathy.

74 VW SUPER BEETLE, SPEcial order model, immaculate condition, am/fm stereo cassette, Bosch headlights and fogs. Service record. 477-8984.

WHITE 1977 4 DOOR BMW 530I, lots of extras, sunroof, power windows, etc. Phone after 6, 477-0667.

1962 TRIUMPH HERALD FOR parts. $100. Between 3:30-6 pm. 595-0821.

1974 CORVETTE STINGRAY, 350, leather, power steering, automatic, mags, etc. Sacrifice at $7800. 478-4704.

1979 CORVETTE L82, 4 SPEED, black with white leather. Pace Car spoilers. Offers? 388-4259 after 5pm

1969 TRIUMPH GT6
Rebuilt motor, new paint. 477-9796.

1974 DATSUN B210 HATCHback, reliable transportation, runs excellent. $1900 or best offer. 656-3249.

SWIFTSURE MOTORS
We buy clean used cars, instant cash, 382-8811.

PRIVATE 1977 AUDI 100LS, ALL options, replacement cost $16,400, selling $8500. 383-4435.

1974 JENSEN INTERCEPTOR, 37,000 miles, immaculate. $15,200. 592-0766 or 388-5136.

1964 LEMANS 2 DOOR, equipped, exceptional condition. $1650. 385-4978.

1974 ALFA ROMEO
Veloce 2000 GT, 23,000 miles, like new, $10,000. 479-8720 after 4:30.

71 FIAT 124 SPORTS, 5-SPEED, excellent condition, 67,000 miles. 652-1010.

1977 PORSCHE G24, EXCELlent condition, many options, $12,500, 112-726-7182.

1967 MGB GT, EXCELLENT condition, $2195 or offers, 478-5959, 478-1421.

1974 VOLVO STATIONWAGON; 4 speed; body work needed. Offers to $2995 479-7983

1969 MGB, IMMACULATE CONdition, 58,000 original miles, $2000 or best offer. 383-6144.

1974 TR6. ONLY 35,000 MILES. Runs great. STOP MOTORS, 383-3635, D02184A.

1976 280Z, LOW MILEAGE, EXcellent condition, numerous extras. One owner, $7400. 479-2105.

1973 CORVETTE, 350 POWER, low mileage, asking $8300. Call John 478-9279.

1976 TR7, EXCELLENT CONDItion, best offer, phone 642-3325 evenings.

1969 RED MERCEDES 250, IMmaculate. Auto trans, power sunroof, 598-7383.

69 SPITFIRE MARK III, GOOD condition, 57,000 miles. $900 477-0886

75 JAGUAR XJ6L, SILVER with navy leather interior, owned by Jag mechanic, 112-748-8737.

1975 MG MIDGET FOR SUMmer sun, 17,000 miles, excellent condition. $3200. 592-0944.

1972 MGB, SUPERB, TURquoise. 595-8854.

1976 RENAULT 5, MICHELINS, tape deck, new motor, $3000, 598-8668.

1970 FIAT 124 SPORT COUPE, $1450. 479-9948 after 6.

WANTED: PORSCHE 914
Call 383-5496, between 5-6 pm

1971 MGB, GOOD CONDITION. $1600. 595-7868.

154 TRUCKS, BUSES AND VANS

1969 CHEVY ½ TON, GOOD condition, low mileage, asking $1900 478-5070 after 5:30pm

1979 FORD F350, DUAL wheels, 4-speed custom deck, as new. $9200. 474-1821.

1973 DODGE ½ TON, REBUILT engine, receipts, camper shell, runs great, $2500 firm. 386-6961.

1964 ½-TON MERCURY, CUStom cab, auto, power, overload springs, $950. 477-2631.

1977 BLACK GMC VAN, CUSTOmized, mags, flares and many extras, $7800. 383-6496.

1968 CHEVROLET PANEL VAN, good condition, $2000 or nearest offer. Call David, 478-9104.

1970 INTERNATIONAL Travelall, needs clutch job, $400. 386-1810 after 12 noon.

69 VOLKSWAGEN WINDOW van. Weekdays, 388-4221. Evenings and weekends, 383-9136.

1968 DODGE FLAT DECK, $595. 1970 1 ton club wagon, low mileage, $1795. 598-8134.

MUST GO, 73 CHEV VAN, SWB, V8, automatic, lots of extras. $3900 firm. 382-8198, 479-9581

CUSTOMIZE YOUR VAN AT TOOL 'N SPACE, hobby woodworking, 338 Catherine, 383-9600.

66 FORD TANDEM 850, NO BOX, good shape. Offers. 598-2394.

GMC BUS, VERY GOOD COND tion, reasonable, 381-5453.

$595, 1967 FORD, SIX, ¾ TON standard, as is, 382-5277.

75 VW VAN, $4000 OR BEST offer. 595-5090 between 5-8.

154 TRUCKS, BUSES AND VANS

WILLE Dodge · Chrysler

76 CHEV. ¾
350 V-8, auto., P.S., P.B., radio.
$5195

75 CHEV. ¾-TON
V-8, A.T., P.S., P.B., radio.
$3995

75 DODGE
CLUB CAB. V8, AT, P.S., P.B., radio.
$4495

72 DATSUN P.U.
4-Cyl., 4-speed, radio and mags.
$1895

68 DATSUN P.U.
Complte with canopy
$1495

3200 Douglas
at Cloverdale
382-2313
OPEN 9 'TIL 6 P.M.
DLR 00840A

SPECIAL
Van Windows
SMOKED OVAL $42.10 pr.
SMOKED PORTHOLE $35.65 pr.

PADDED VAN KITS
FROM $99.95

SUBURBAN
Do-It-Yourself
Parts Store
3377 Douglas St.
At Saanich Rd.
388-5171

RAMCHARGER
4x4
1979, 360 V-8, air conditioning, tilt wheel, cruise control, buckets and full wide rear seat, automatic, power steering, power brakes, large tires with white spoke wheels, 2-tone with pin striping. Very beautiful deluxe machine with only 3000 miles, balance of factory warranty available. Must be sold.
Open 8:30-5:30. Closed Sat.
DePAPE MOTORS LTD.
Indoors at 779 Pandora
384-8035 D-00264A

GeM
MOTOR SALES
(1973) LTD.

77 Blazer, 12,000 miles	$8895
77 Dodge, power wagon	$6495
75 Toyota, long box	$3495
73 Ford F250 and camper	$4595
74 Dodge 1-ton F.D.	$3995
71 VW van	$2295
69 VW van	$1795

480 ESQUIMALT RD. 382-7195
D-00058A

CAMPER SPECIAL
1977 CHEVROLET SILVERADO ¾-ton pickup with under 13,000 miles! 350 V-8, auto. trans., power steering and brakes. Deluxe camper package includes tie-downs, power windows, power door locks, air conditioning, dual fuel tanks, custom paint. This fantastic truck will sell quickly, so call BARRY FOSS, EXCLUSIVELY, at 382-7121 or Res. 595-6703 for appointment to view. Empress Pontiac Buick GMC Ltd. DL5701.

2 VW CAMPER VANS
'74 Window Van, completely customized for camping with only 43,000 miles.
'72 Westfalia with factory pop top. Only 56,600 miles.
Both of these vans are in excellent condition. For further details contact Randy Prime, Brian Holley Motors, 384-1161. DL00903A.

4X4
1976 GMC Sierra ¾-ton, V-8, auto, PS, PB, radio, gauges, dual tanks, Michelin snow tires. 25,000 miles. $6550. GARDEN CITY AUTO SALES LTD., 3978 Douglas St., 382-9111, D-5721.

TONY de MONTIGNY
75 FORD RANGER XLT, ¾ ton 4x4, pickup. Automatic, P.S., P.B., radio, two tone paint. 47,000 miles! METRO HONDA, DL1627A.

FOR THE OFF ROAD ENTHUsiasts, tube frame Dune Buggy, loaded with goodies, must sell, getting married. Over $2,000 invested, $1200 or best offer. A lot of fun. 658-5748.

1977 ¾ TON DODGE MAXI VAN, gas saver, 6 cylinder, power brakes and steering, automatic, captains chairs, 16,000 miles, excellent condition, $5500. Phone 656-5912.

69 FORD F100 (½ TON). V8, 4 spd., radio, real good running, $1795, (Trades welcome). Ask for ANDRE at Suburban Motors, 386-6131, or res., 656-6659. DL00863A.

1974 FORD VAN, ECONO 200, 6 cylinder, new motor, rebuilt trans, steering box, brakes, shocks, tires, body a little rough, $850 or best offer, 474-1819, have all bills.

1974 FORD VAN, $4900. 302 V-8 motor, custom designed interior, cassette stereo, radial mags, in very good condition, must see to appreciate. 1738 Haultain, 595-5957 after 5.

1974 ¾ TON SUBURBAN, 454, power steering, power brakes, radio, 3 bench seats with 9 seat belts, 6 Michelin radial tires, trailer package, 52,000 miles, $5300. 642-3349.

LOOK
Must sell 1973 Toyota Pickup in good shape, standard transmission, $450 just spent on it. See it today at Bill Crabb's, 665 Gorge Road East, 384-2166. $2000.

FOR HOLIDAY FAMILY. 1970 VW van, seats 8 plus dog, low mileage on rebuilt engine, good condition, $2000 or offers. 656-4792 6-10 pm

SPECIAL OFFER
1977 Ford F250, 300 CID 6, 4-spd, H-D susp, was $5200 now only $4950 until April 2. Day 595-6341, night 595-4577.

69 INTERNATIONAL 1-TON flat deck, dual wheels, heavy duty springs, V-8, radio, 4-speed standard, $2200 or trade for ½-ton window or panel van. 652-4976.

69 FORD ½ TON, 4 BARREL, all running gear renewed or replaced, bucket seats, some spare parts, asking $2700 or best offer. 384-8318.

1973 TOYOTA LAND CRUISER, 4x4, Chev 350, V8, headers, Harley 600 4 barrel, electric fuel pump, Concord 11-15 tires, $5200. 598-5962.

1978 TOYOTA LANDCRUISER, only 11,000 km. 385-0486.

1975 FORD CUSTOMIZED VAN, $5500, 656-2305 evenings.

69 GMC ¾ TON, GOOD CONDItion $2500 or offers, 474-1079.

67 GMC ¾-TON WITH CANOPY, heavy duty truck. 382-9926.

1978 GMC SIERRA GRANDE HD ½ ton, 350 automatic. 479-7836.

154 TRUCKS, BUSES AND VANS

GARDEN CITY
AUTO LEASE LTD.

EARLY SPRING
TRUCK SALE

1978 GMC heavy duty ¾ ton pickup, V8, auto, ps, pb, radio. $6092

1977 Chev ½ ton Custom Deluxe, V8, auto, ps, pb, radio. $4806

1975 Dodge D100, ½ ton P.U., 6 cyl., auto., p.s. radio $3150

1975 GMC ½ ton Deluxe, V8, 4 spd, ps, pb, radio, radial tires. $3340

1975 Chev window van, lw base, V8, auto., ps, pb, radio, tested. $4150

1975 Ford ¾ ton Custom, V8, auto, ps, pb, radio, chrome rails. $4246

1974 Ford Ranger ½ ton, V8, auto, ps, pb, radio. $2926

1974 Ford ¾ ton lw base Van, V8, auto, 47,000 miles. $3537

1971 Toyota Hilux PU, radio, 4 speed. $1150

MANY MORE TO
CHOOSE FROM

TRADES WELCOME
NO REASONABLE
OFFER REFUSED
100% FINANCING O.A.C.
OPEN
9:00 A.M.-8:00 P.M.

2978 DOUGLAS ST.
382-9111
D-5721

OLD RELIABLE MADE new.'56 International pick-up, rebuilt engine, etc. $1600. Jim, 656-4792, 6-10 pm.

76 CHEV CHEYENNE ¾ TON, ps, pb, V8, automatic, canopy, many options, immaculate condition, $6350 OBO. 479-0019.

1974 ¾ TON FORD VAN, POWER steering, power brakes, radial T/A's, tasteful custom interior, $3995. 477-6535.

1976 FORD ECONOLINE 150, V-8, power steering, power brakes, radio, 70,000 miles, $3650 or best offer. 652-1771.

1967 FORD CABOVER, AIR brakes. 1967 Dodge cabover. Both for $4500. Towmotor forklift, gas, $2000. 112-753-9557.

1975 FORD ¾ TON SUPER CAB, p.s. p.b. radio, dual tanks, factory Ford cap, 37,000 miles, top condition, 478-0245.

FOR SALE: 68 CHEV 2 TON, 70,000 original miles, new 12' deck, excellent condition, $3950. 642-3264.

1974 ½ TON DODGE TRUCK. V8 engine, power steering, power brakes, air shocks, radio, 29,000 miles. $3,000. 478-1089.

1971 DODGE VAN, 6 CYLINDER, 3 speed, fully camperized, radials, mags, CB lights, etc. $1950 or best offer. 383-4606.

1975 DODGE MAXIVAN, SEMI-camperized includes 2 way fridge. View at 1824 Island Highway, offers. 474-2211.

1975 CJ5 JEEP RENEGADE V8 304, 3 speed standard, radio, new tires. Low mileage, excellent condition. 383-3958

1976 FORD ½-TON, 36,000 miles, power steering, power brakes, automatic. Will accept trade. 388-9784.

74 FORD COURIER PICKUP, great condition, never worked, radials, radio, extra clean. Asking $1700. 598-5063.

1976 DODGE MAXI-VAN, LOW mileage, cruise control, automatic, power brakes, power steering. 385-3072.

76 CHEVY VAN, BLACK, flares, spoiler, sunroof, and radial TA's. $5500. 388-5463. local 111.

74 JEEP CJ5, 304 V/8, POWER brakes, radio, 40,000 miles. Offers. 384-1231, 8-5. After 5, 474-1493.

1974 VOLKSWAGEN VAN, raised fiberglass roof, sleeps 4, 50,000 miles, $4750, Dave, 598-6371, 386-1931.

1971 FORD ½-TON 240 STANdard 6, with camper, open offers. See at 24- 2512 Douglas corner of Bay.

1978 GMC BLAZER 4X4, MANY options, asking $9500. Will consider small trade, phone 477-9132.

72 FORD 4X4 ¾ TON, SADDLE tanks, CB, canopy, $3000 firm. No triflers. 642-3227.

FALTA CRAFT CANOPY, fully insullated and wired, $300 or best offer. 383-1834 after 5.

MOVING VAN FOR SALE, open to offers, good condition, 384-6235.

'75 DODGE CUSTOMIZED VAN, must sell, 26,000 miles. $5500. 246-9569.

69 FORD ½ TON, MECHANIcally A-1, box needs work. $800 or best offer. 388-7707.

74 CHEV BLAZER 350, POWER steering, power brakes, spoked wheels, $4600. 245-8105.

1975 DATSUN PICKUP, VERY low mileage. 383-6140 evenings and weekends.

1974 CHEV. VAN ¾ TON, 350, fully custom, new paint. Taking offers. 477-7490 anytime.

¾ TON CHEV PICKUP, 10,000 miles, many extras. 478-6626 anytime.

1975 DATSUN PICK-UP, 42,000 miles, excellent condition, offers. 656-5404.

76 GMC 4X4, 32,000 MILES, REbuilt trans, new tires, $5900. 511 McCauley.

1956 INTERNATIONAL 1 TON flatdeck on duals, runs good, $550. 385-2371.

1969 FREIGHTLINER, 335 power, 44 rears, 15 speed, good condition, $12,000. 743-9224.

1978 FORD ECONOLINE, FULL options, $8995 call between 1-3 pm. 477-2980.

1966 CHEV 4X4 PANEL, $1500 firm, seen at 1581 San Juan. 477-2651.

1966 FORD ECONOLINE VAN IN good running shape, phone anytime 474-2063.

74 TOYOTA PICKUP WITH canopy, air shocks, 29,000 miles. Good condition. $2700. 385-9285.

1972 FORD BRONCO, 302, EXcellent running condition. $3600 firm. 656-6666.

1969 CHEVY ½ TON, 4-SPEED, very good condition, $1900. 479-6814 after 6 pm.

1973 BEAUVILLE SUPER DEluxe window van, 350 auto, $2950. 386-9936 or 479-3701.

1946 DODGE ¾-TON, EXCELlent condition, low original mileage. Phone 388-5194.

70 FORD F250 STANDARD, 360 rebuilt engine, new clutch, large framed canopy, $1500. 383-0389.

1976 FORD F250, 4X4, 25,000 miles, 4-speed, radio, blue, $4900. 382-8489.

1973 CHEVY VAN, LONG wheel base, 307 motor, 42,000 miles, $3200. 595-1962.

1974 DATSUN WITH FIBER glass canopy, 41,000 miles, $3150 o.b.o. 384-8532.

1973 FORD 250 CUSTOM WITH 8' Vangard camper, asking $3895. 384-8784

65 CHEVY ½ TON, AUTOmatic, power steering, excellent running order, $650. 595-1703 between 5 and 6.

CUSTOMIZED 65 GMC VAN, new drive train, $1800 or offers. 382-6741 after 5 pm.

1976 CHEROKEE WITH 8000 pound winch and 1972 Mazda pickup. 478-1509.

154 TRUCKS, BUSES AND VANS

1976 FORD ¾ TON, POWER steering, power brakes, automatic transmission, custom canopy, low mileage, camper tie-down. Asking $5995. 479-3260

1975 DODGE VAN ¾ TON, 318 cu. in., 3 speed standard, mags and Goodyear Trackers, customized, fully serviced by the book. $4,950 firm. 383-2987.

1974 GMC TRUCK, 1-TON stake, V/8 automatic, power brakes, power steering, radio, 6 new tires. No reasonable offer refused. 479-8531.

1976 DODGE RAMCHARGER SE, 2 wheel drive, power steering, low mileage, excellent condition, $4800 or best offer. Phone 383-8217 after 6 pm.

1975 GMC ½ TON, 454 V8, AUTOmatic, power steering, power brakes, air conditioning, deluxe cab, 4 mag wheels, 38,000 miles. After 5 478-8773.

70 GMC SMALL MOVING truck, good running condition, 63,000 miles, 4 speed, power steering, best offer, 386-7581 between 9am-2pm.

MULTI PURPOSE VW
65 Van, new motor transmission, extra parts. $1095. 385-4957.

155 AUTO FINANCING AND INSURANCE

AUTOPLAN
For auto and all general insurance Mon. to Sat. 9-5 p.m. 1121 Yates St. (above Cook). Ph. 386-3547.
CITY BROKERAGE

158 TIRES

MICHELIN TIRES
All sizes and types in stock now! at
D&D Tire
1620 BLANSHARD
382-7283

4 ET T-SLOT MAGS AND TIRES, 5 on 4¾, asking $450 or offers. 4 Turbine mags and tires, 5 on 4½, asking $450. Both in excellent condition. 386-0214, 652-4925

8" MAGS, CHROME, DIAMOND spoke, like new. L60 15" tires, offers. Will fit Ford or Dodge, 658-5449.

FOUR 12 X 16½" GOODYEAR Radials on 5 bolt US mags, slightly used, $450. Ask for Dave at 385-7758 or evenings 721-5001.

MUST SELL, 4 BF GOODRICH life saver radials, JR78-15 on Chevy Van rims, $200 or best offer. Call Sonia 388-4254

TIRES, TIRES, TIRES, 10% off, free insulation and balance. 1600 Fairfield Rd. 598-7222.

TWO NEW FIRESTONE SNOW tires, with 5 hole rims, never used F78-14, $60. Phone 743-4201.

2 F78X15 SUMMER TIRES, new, mounted, for 75 Chev van, $80. 383-6428.

FOUR 700-16 TRUCK TIRES, like new. 479-8531.

FOUR VERY GOOD 15" TIRES with rims, $100. Phone 478-2465.

EIGHT 750X16 TRUCK TIRES, 479-3938.

160 PARTS, ACCESSORIES

ESQUIMALT AUTOMOTIVE PARTS LTD.
OPEN SAT. & SUN. TOO

Spark Plug Sale
TIL SUNDAY CLOSING
CHAMPION, BOSCH, A.C.
STD. 92¢ ea.
RES. $1.22 ea.
(Limit 8 please)

PURE SHEEPSKIN SEATCOVERS
HIGH BACK & STD. BUCKET
$69.98 ea.

SUPER PACKAGE
PRICE ON ONE SET ONLY
4—SHELBY EUROPA MAG WHEELS
2—A70x13 RAISED LETTER
2—B60x13 RAISED LETTER
(includes Lugs, stems and caps)
INSTALLED $498.98
PLUS TAX

HONDA CIVIC WINDJAMMER
$63.98 ea.

1230 ESQUIMALT RD.
(across from Municipal Hall)
386-8877

283 $100, 289 $250, FORD 352 $125, C6 auto big block, $100. Ford 9" 356 gears, 52" wide, leaf setup for Chevy $150. Buick 310 motor $150. 1974 Ford 3 speed syncro $50. 3 speed, 350 turbo trans fits Olds, Buick or Pontiac $100. Rare standard setup for Olds, Buick, or Pontiac $75. 66 Chevelle front end mint $250. 64 Impala front end $100. 57 Chev front end $100. 66 Comet front end $100. Lots of Chev starters etc. 478-1865.

OVERSEAS AUTO PARTS
Honda—Mazda—Datsun
Toyota—Volkswagen
3400 DOUGLAS ST. 382-2114
(Across from Woolco)

SPRINGS
Specializing in overloads for pickups (including imports). Booster and helper springs (leaf and coil) for cars.
PHONE 384-0213
LOGAN'S
RV SERVICE CENTRE
650 Burnside East near Douglas

NOW SELLING NEW PRODUCtion fiberglass replica 1927 Model T Roadsters, pickup and car bodies. Complete body, 4 fenders, splash guard and rad shell. Priced to sell. Call on Al, 3430 Trans Canada Highway, Cobble Hill. (Old Northern Boat Builders).

WANTED: 63 RAMBLER American for parts or will sell mine for parts. 385-3292.

351 CLEVELAND 4-BARREL with C6 auto trans, $400 or offers, 383-9201.

65 COMET, REPAIR OR PARTS. 652-4375.

1964 VALIANT 4-DOOR BODY parts. 479-6860.

VOLVO 544 PARTS.
386-2847.

69 BEAUMONT DELUXE parts. 656-5930 Dave.

SPRITE AND MIDGET PARTS, phone after 6, 595-1251.

69 NOVA SS, PARTS OR whole, Phone after 5, 477-6806.

WANTED-TR4 ENGINE WITH transmission. 595-6620.

COMPLETE SET DATSUN 240Z hubcaps and rims. 595-1142 after 5.

1968 MONTEGO WAGON FOR parts. Phone 382-7806.

FOR SALE, BRONCO PARTS
478-6750 6-7 pm

160 PARTS, ACCESSORIES

CHEV SMALL BLOCK PARTS, 4 barrel intake manifold, $25; clutch fan, $15; Holly 600 cfm, list 6619, four months old, $95. 71 Volkswagen trans axle, $50 or offers. 40 HP Volkswagen motor, $100 or offers, runs good. 478-8730.

DODGE SMALL BLOCK PARTS Hooker headers, 340 heads, 4-speed trans, 3-speed auto trans, 10½" flywheel, bell housing, 340 forged crank, 10½:1 pistons and rods, 8¾ 3.91 gears, 383 heads, 4 barrel manifold. 386-3220.

CHEV SMALL BLOCK PARTS
1972 rebuilt 350 motor, no miles, crane cam, windage tray, Chevie II oil pan and pump, standard bell housing, rebuilt power glide, 456 10 bolt gears, 2 sets headers. 386-3220.

AUDIOVOX
See the ULTIMATE in car stereo at
B.C. SOUND & RADIO SERVICE
931 FORT 383-4731

RADIATOR REPAIRS, FAST top quality repairs at Maurice's Auto Body, 427 Beta St., phone 386-3381 or 384-8094. Located behind the Burnside Pay and Save Gas Station.

TWO, FR78 STEEL BELTED radial snow tires, mounted, $40. 304-360 high performance cam, new, $40. Two pairs 14" wire hub caps for AMC. 384-7644 or 384-6819.

VICTORIA 4-WHEEL DRIVE
FREE WHEELING HUBS for any make of 4-wheel drive.
597 Hillside at Rock Bay
D-13531 386-6511

VW MOTORS
Used and rebuilt, plus all parts and repairs at low prices. Beetle Auto Haus, 507 Ellice St. 382-1815.

4-SPEED M21 TRANS, VW TO Ford wheel adaptors, holley 700 double pump, four Tru-Trac tires on spoker mags. Phone between 5 and 8, 384-9875.

VAN SPOILER, $35. 390 GT heads with new rocker shafts. 390 custom valve covers. Super coil, Hurst auto shift, 350 Honda back wheel. Phone 382-5254

FORD PARTS
1972 390 motor, 1968 4.10 posi Dana rear-end, 390 Cyclone headers new, 390 4 barrel manifold, 4 ET mags plus 14" tires. 386-3220.

DOORS FOR CHEV GMC PICK-up truck, will fit 68-72, complete and no damage, $75 each. 656-5461 evenings, weekends.

AUSTIN CAMBRIDGE PARTS, many parts, can install, reasonable. 595-6153.

POWERGLIDE AUTOMATIC transmission. Reasonable. 656-4745.

USED PARTS VOLVO, MORRIS, Austin 1300 engine, Morris 1000 doors, etc. Toyota box, gas tanks, lots of parts cheap. 474-1022.

1965-60 VALIANT PARTS AND assorted wheels and tires. '65 Valiant wagon (273) $500. '63 Valiant 4-door, 6, $400. 479-2777.

WANTED: REBUILDABLE Volkswagen 1600 dual port, 656-5853 after 6.

HARD TO FIND
1963, 318 big block, 21,000 miles on rebuild, good shape, $150 or offers, 477-5291.

COMPLETE 1972 CHRYSLER 4 door for parts, perfect front end. All parts for 1969 Mercury station wagon, 246-9917.

BOLT-IN V/8 VEGA motor/trans adaptors $100. 283 cubic inch engine $225. Fly wheel, cluth, bellhousing $75. 478-0264.

BRAND NEW 64 THRU 68 MUStang quarter panels, also 67 and 68 Camaro and Firebird quarter panels, brand new. 384-8466.

MUST SELL 51 ANGLIA, COMplete less motor and trans, set up for big or small block. Best offer takes. 384-2669 between 6pm-9pm

WRECKING 1968 DODGE DART, four 13x6 CDN mags with tires, Realistic cassette deck, Craig speakers, etc. 652-1709.

1966 CHEV, 63, 64 PONTIACS, 60 Vauxhall, 56 Rambler, Chev truck parts, 478-0168.

1960 ½ TON, FLATBACK. 1970 Mazda 1200. As is, parts. 384-2213 after 5:30.

1973 DATSUN PICKUP, GOOD motor, transmission, good body parts. 479-5116

1968 DODGE 4 DOOR SEDAN, asking $350, as is or sell for parts, needs rear end. 382-5153.

VARIOUS MOTOR PARTS from '65 Ford Fairlane 6 cylinder, phone 743-4201.

WANTED FORD 360 CU. IN. ENgine, not necessary complete. 595-6808.

WRECKING 1963 MERCURY 4 door, standard transmission, no motor, 477-7394.

FORD TRUCK CANOPY, SLIDing windows, 3 months old, cost $800. Accept $500. 642-4201

62 PARISIENNE CONVERTible, needs motor, 384-4028 or 837 Wollaston

WANTED: HUMBER SUPER Snipe windshield for '59-'63. 642-5417.

250 MOTOR, APPROXIMATELY 30,000 miles, block assembly. 388-9784.

4-SPEED TRANS FOR '60 MERC pickup, best offer takes, 479-7015 or 479-4705 after 5 pm.

327 MOTOR, 4-BARREL CARB, completely rebuilt. $350. 478-9706.

TURBO 400, 5000 MILES, STAR shifter and red crushed velvet van seats. 721-3350.

1963 VALIANT, SLANT 6, FOR parts, as is where is, $75. 658-8021 9-6.

1962 VALIANT, RUSTED BODY, good tires, good glass, it runs, $75. 721-3474.

TWO VOLKSWAGEN ENGINES, 1300's, not running. $20 each or both for $30. 477-3015.

WANTED: INTERIOR PARTS for Rover 2000 TC. 245-7534 collect, anytime.

MUNCIE WIDE RATIO 4 speed, with Hurst shifter. $400. 595-2956 or 385-2022.

1967 CORTINA STATIONWAgon, runs, needs work. $125. After 6 658-1095.

162 AUTO REPAIRS, SERVICE and TOWING

VOLKSWAGEN & IMPORT CAR SPECIALIST
$18 labour rate, full line of work. Roadside Auto Repair, 627 B Dunedin St, 385-2215.

ASHTON MOBILE AUTO SERvice. Have your car repaired at home, free estimates, 24 hour service. 479-6353.

CERTIFIED MECHANIC SPEcializing automatic transmissions, valve grinding, $15 hourly. 382-5277.

SCRAP CARS HAULED
No Charge. Associated 478-9571

166 CARS AND TRUCKS WANTED

NEVER
SELL YOUR CAR
UNTIL
YOU HAVE
OUR OFFER
INSTANT
CASH!
DePape Motors Ltd.
779 Pandora 384-8035

WANTED: VOLKSWAGEN window van, 1973 or newer, 477-5195.

166 CARS AND TRUCKS WANTED

WE PAY
the Highest Prices for Your Clean Used Car
TRY US—YOU'LL BE SURPRISED!
CONTACT
CARL SPICER
Used car mgr.
Empress Pontiac Buick GMC LTD.
382-7121 DL01227A

BE SURE
Come and See Us for best price on your used car.
E&K MOTORS LTD.
383-6231
642 Burnside E.
DL02071A

Top Dollar
FOR
TOP CLEAN CARS
Contact:
BRUCE LOCKHART
CORNELL-CHEV-OLDS
3050 Douglas 385-5777

GeM
PAYS
High Prices
FOR LATE MODEL USED CARS
480 Esquimalt Rd. 382-7195

WANTED
TRUCKS & VANS
GARDEN CITY AUTO LEASE CENTRE
382-9111 2978 Douglas

CASH FOR GOOD,
CLEAN USED CARS
THOMAS PLIMLEY LTD.
1010 Yates St. 382-9121

CASH
for clean, used cars
SAUNDERS Sales & Service
474-2211 Colwood

75 OR 76 MAXI VAN, WILL BUY for cash or trade our 67 Chev Sport van. Taplin Art and Frame, 592-7115 or evenings 592-3157.

CONTRACTOR NEEDS A VAN, prefer ¾ ton with sliding door. Cash or trade, 1976 Volare stationwagon. Dennis, 388-9008.

EARLY 60'S ¾ OR 1 TON International needed for parts. Gulf Island 539-2013.

WANTED: VW RABBIT DIEsel model preferred. Cash. 656-6864.

SCRAP CARS WANTED, NO hauling charge, 478-9571.

65 OR 66 MUSTANG, CONDItion not important. 477-5272.

SCRAP CARS HAULED FREE, day or night, 478-2397.

168 CAMPERS, TRAILERS and MOTOR HOMES

WILLE Dodge · Chrysler

SECURITY
CAMPER—TRAILER
MOTORHOME

NEW '79 MODELS
20.5'—22½'—23'—23' BUNK

69—14' SHASTA TRAILER, Galley and toilet.
$1695

77—7' OLYMPIC CAMPER. Fully self-contained.
$2495

Specials on Campers
Save $$$$
Come In—Make An Offer!

SPECIALS
12 VAN CONVERSIONS — some equipped with showers and flush toilet.

3200 Douglas
at Cloverdale
382-2313
OPEN 9 'TIL 6 P.M.
DLR-00840A

PEDEN
RECREATIONAL VEHICLE LTD.

VANGUARD
Motor Home — Trailer — Camper
TRIPLE E — Motor home
LEOCRAFT — Luxury Mtr home
VALLEY — Import camper

SPRING SPECIALS
On '79 motor homes, trailers, and campers
Save now!

CLEAN TRADE-INS

Parts and Accessories Store
SEE OUR COMPLETE STOCK of components used to build, renovate or equip your camper, trailer or motorhome. All at reasonable prices.

REPAIRS
Consignment Sales
RENTALS

PEDEN R.V. LTD.
2855 QUESNEL ST. (D1950A),
386-3464
Behind Empress Pontiac Buick

1977 BONAIR HARD TOP trailer, stove, heater, ice box, sleeps 6, immaculate. 386-6582.

16' TRAILER, NEW FRIDGE, new tires, excellent condition, $2600. 383-4230.

18' MINI MOTOR HOME, 20,000 miles, very clean, sleeps 4. 656-2090.

TRAVEL TRAILERS FOR rent, 12'-23', weekly or monthly. 384-4818

OAKANAGAN CAMPER. FITS all import trucks. Excellent condition. Phone 642-5690.

1978 MAXI VAN, FULLY CAMPerized, raised roof, has everything, 3875 Seaton Street.

CAMPERS FOR RENT, REserve early. 478-3080.

FOR RENT, 21' WINNEBAGO motor home, 477-2704.

FOR RENT 20' MINI MOTORhome. 479-6344 or 598-4111.

168 CAMPERS, TRAILERS and MOTOR HOMES

COASTLINE TRAILER CENTRE

PRE-SERVICED
TRADE-INS

18' CHINOOK mini-mtr hme	
14' TRAVELAIRE	$1695.00
15' ARISTOCRAT	$1495.00
15' KENSKIL	$1395.00
11' CAVEMAN camper	$3495.00
15' TRAVELAIRE	$3695.00
24' TERRY	$5500.00
15' BEACHCOMBER	$3500.00
78 DODGE VAN conversion	$15,900.00
OKANAGAN — import camper	$1795.00

DON'T FORGET
WE'VE GOT A GOOD STOCK OF ALL PARTS AND ACCESSORIES, PLUS SERVICE FACILITIES AND OFFER CONSIGNMENT SALES.

SUNDAY 1 PM TIL 5 PM
NIGHTLY TIL 8 PM
(EXCEPT FRI. and SAT)
3388 DOUGLAS ST.
(Across From Suburban Mtrs)
Call 382-6102 Now

DOMINION MOTORS
—LAYTON Trailers
—KIT Campers
—CHINOOK Motor Homes
—LITTLE CHIEF Toyota Motor Homes

78—VOLKSWAGEN Get-a-way van conversion 12,000 KM. Ice box, 2 burner stove. Sink. $10,250

77—DODGE Van Conversion. 3 burner stove, oven, 3-way fridge, furnace, porta-poti, AM 8 track stereo. Sleeps 4. 22,000 Km. $12,995

76—14' PLAYMATE, 3 burner stove, fridge, toilet. $3795

71—DODGE maxi van conversion. $6995

73—25' EXECUTIVE, class A motor home. $24,500

PARTS, ACCESSORIES
REPAIRS
HOURS OPEN
Mon. to Sat., 8 A.M. to 5 P.M.
Dealer Licence Number D-5183
1703 BLANSHARD ST.
(Across from Hudson's Bay parking lot), Victoria, B.C. 385-5012

LOGAN'S RV
OKANAGAN
CAMPERS—TRAILERS
CANOPY TOPS
NEW '79 MODELS
NOW ON DISPLAY

SHOP AND COMPARE!

CLEAN
TRADE-INS
7½ 8 ft. TRAVELAIRE only $1895
9½' CAMPERETTE $1395
8 ft. CAMPERETTE, exterior finished in cedar, interior very well done $895

GOOD SELECTION
of Aluminum and Fiberglass canopy tops, all at reasonable prices.

PARTS AND ACCESSORIES
—REPAIRS—
OPEN Mon.-Fri. 9-6 p.m.
650 Burnside East near Douglas
Dlr. No. 5117
PHONE 384-0213

Fennell's
TRAILER SUPPLIES LTD.
PROPANE — REPAIRS AND APPLIANCE SERVICE
Custom Building and Van Conversions
Large Parts and Accessories Store
652-3941
Mon.-Sat. 9 to 5
Sun. 12 to 4
6459 Patricia Bay Hwy.

LOOK!!
1979 18' NOMAD tandem. Features toilet, shower, hot water and much more. SPECIAL this week includes hitch, installation, wiring and mirrors. $6895

CHECK
our low prices on
AUTOMATIC AWNINGS

WE SELL AND INSTALL HITCHES
PARTS-ACCESSORIES
PROPANE

BOB'S
MOBILE HOMES LTD.
25 Crease 386-3623
DL 00414A

IMPALA CAMPING WORLD
WINNEBAGO
APOLLO
OTTO
BOLER
LIONEL
EMPRESS
FLEETCRAFT, SUNDOWNER
HOLIDAIRE, LEISURECRAFT
CANOPY TOPS — ACCESSORIES
SERVICE
PAT BAY HWY., SIDNEY
656-5504 MDL 5513A

1979 EMPRESS MOTORHOMES!!
23' floor-plans reduce to 20' with separate shower.

New 8' and 9'6" RUSTLER truck campers, fully equipped.

TRUCK CAPS $450 installed

ALL OFFERS CONSIDERED
TRADES WELCOME
OPEN 7 DAYS

NEW 1979 OKANAGAN MOTOR HOME, 22' model with rear bath. GM chassis, 400 cu. in. V-8, air conditioned, cruise control, tilt wheel, captain's seats, etc. Metro Toyota Ltd., 625 Frances St. 386-3516. DL 0431A.

KUSTOM KOACH, 1976, 30', EXcellent condition, $9395. 479-0551.

LARGE CANOPY FOR AMERIcan pickup $250. 656-2736.

8' ALASKAN TELESCOPIC camper, $950. 383-2730.

168 CAMPERS, TRAILERS and MOTOR HOMES

HOLIDAY SPECIAL
1978 SECURITY 22' Mini Motorhome, mounted on a 1-ton Ford Chateau Chassis. Like new, with only 9,000 miles! Equipment includes factory air. Home fully equipped including bathtub. "THE PRICE IS RIGHT" with CHARLIE PETERSON, at Empress Pontiac Buick GMC Ltd., 382-7121, or Res. 592-0458. DL5701.

1976 DODGE C30 SPORTSMAN Diplomat motor home. Under 10,000 miles. This unit features overhead air conditioning, stove, fridge, furnace, shower, toilet, sleeps 6. Regular price $16,800. Reduced this week to $15,800. For further information call Jim Raine, 382-9111 or 474-1381. GARDEN CITY AUTO LEASE LTD., 2978 Douglas St. D-5721.

R.V. PARTS
R.V. SERVICE
Hitches installed, cars wired, awnings installed, trouble shooting, parts and accessories. Coastline Trailer Centre. 3388 Douglas Street. 382-6102.

DOGWOOD TRAILER SALES
PARTS—PROPANE
WESTERN WILDERNESS Campers
WILDERNESS Trailers
2630 Deville Road
Highway 1 at Millstream
478-6841 DL-00421A

FOR RENT OR SALE
MOTORHOMES
WEEKLY — MONTHLY
GARDEN CITY AUTO LEASE LTD, 2978 Douglas, 382-9111. D-5721.

12' TRAVEL TRAILER. PERfect for 2 adults and 2 small children. Has propane stove and add a room tent extention. Excellent condition, weights only 700 pounds, $950 or best offer. Mr. Sinclair 386-8811, 8:30-4:30 Monday to Friday.

CAMPERS DELIGHT. 1977 Chev Van conversion with raised fiberglass roof. Immaculate condition. 22,000 miles. Sink, stove, ice box, plenty of sleeping room for 2 adults, 2 kids. Free standing add-a-room provides space for more. $9500. 477-3505

1976 20' VANGUARD TRAILER, all facilities for comfortable living, equilizer hitch, electric brake control, transmission cooler, etc. included. $6500 or best offer, phone residence 386-6487, business 385-5522.

REDUCED TO $23,000. 1977 25' motorhome, under 10,000 miles; 454 motor, generator, air conditioner, 3-way fridge, cruise control, many more extras. May consider trade-in on small trailer. 656-2125, daytime.

17' 1972 SKYLARK TRAILER, excellent condition, range with oven, furnace, hot water tank, 3-way fridge, two propane tanks, toilet, shower, sleeps 6, 50 gallon fresh water tank, holding tank, equilizer hitch. 478-8123 after 6.

TRUCK AND CAMPER
1973 Chevrolet on duals with Vanguard Security camper. $6495. Trades welcome. B. Madsen Motors, 2691 Sooke Rd. 478-5011. D00639

RENTALS
Motorhomes—Campers
PEDEN RV Ltd. 386-3464

14' HOUSE TRAILER. 1400 KG, electric brakes, many extras. Asking $1400 or swap for camper for ¾-ton truck. Will pay difference. 477-3201.

1962 CUSTOM BUILT CHEVROlet, 1-ton step van, aluminium body, automatic transmission, rebuilt engine, sleeps 4-6 people. 598-2817.

72 8' GALAXY OVERHEAD camper, 3 burner stove, fridge, furnace, jacks, electric water pump, boat rack, escape hatch, $2000. 478-8730.

74 LIONEL 120 HARDTOP, sleeps 8. Furnace, 3-way fridge, 2-way water system, stove, lots of cupboards, brakes, canopy. Like new. $2,900. 477-8855.

'73 TRAVELAIRE 16', FURnace, range, oven, and 3 way fridge. Really clean $3500. or trade for car or truck. 656-2432 days, 656-5403 eves.

1977 8' LIBERATOR CAMPER, 3-way fridge, 2-burner stove, furnace and jacks, well maintained, suitable for ½ ton truck, $2750, 592-9338 after 6 pm.

19' TRAVELAIRE, EXCELlent condition, self-contained. Carpets, air conditioning, awning, 3-way lighting, extras. Asking $3750. 385-9179.

15' TRAVEL TRAILER
Any reasonable offer considered. Buyright 474-2154. D01927

1970 27' DODGE EMPRESS, 40,000 miles, A-1 condition, 4000 watt Onan generator, $14,000. 112-245-7223.

1977 TRAVELMATE CAMPER for import truck, 3 way fridge, stove, heater, hydraulic jacks, 592-4878.

FOR RENT NEW 20' MOTOR home, completely equipped, power steering, power brakes. Call after 6, 474-1830.

1975 BONAIR HARDTOP TENT trailer, like new condition, sleeps 7, fridge, stove, furnace and sink, $2800 or best offer. 474-2503.

1978 FORD SECURITY CAMPerized van, loaded with options, 4000 miles, excellent condition, no reasonable offer refused. 724-1801.

FACTORY BUILT 9' CAMPER, excellent condition, trade for small car or boat. Mill Bay 743-9382.

CAMPER FOR IMPORT truck, icebox, stove, new furnace, jacks, sleeps 4, offers on $1400. 656-5404.

9' TELESCOPIC CAMPER, propane stove, ice-box, sink, furnace, lots of cupboards, jacks. Must be seen. $895. 595-2547.

CAMP IN STYLE
1977 Dodge maxi van, 8200 miles, as new, sleeps 4, air conditioned, extras, $12,800. 658-8996.

76, 17' TRAVELAIRE TRAILER, fridge, stove, oven, toilet, sink, awning, extras, excellent condition, 382-8204.

8' CAMPERETTE, LIGHTS, INsulated, roof vent, table, closet, cupboard space, sleeps 3. $500. 478-5054.

$3500
23' Golden Falcon on display site 44 Inn City Victoria Trailer Park on Seymour. Fully equipped.

1972 VOLKSWAGEN WESTFAlia with standard transmission, good shape. $3500 or trade. 652-2704 or 652-5517.

WE WILL BUY YOUR GOOD used Rec. Vehicle. Peden R.V. Ltd., 2855 Quesnel St., 386-3464.

72 VW WESTPHALIA, NEW clutch, new engine, excellent shape, $5000. 384-6615.

RENT DELUXE MOTORHOME. Summer bookings $275 weekly, 10¢ KM 477-0968, 477-2333.

1973 DODGE CENTURIAN motor home, one owner, one driver, $11,500. 598-1709.

1974 22' NOMAD TRAVEL trailer, excellent condition, many extras, $4700 firm. 748-8283.

1972 15' TRAVEL TRAILER, fridge, stove, heater, good condition. 598-4912.

ONE SOFT TOP TENT TRAILer, new bearings, tires and paint, sleeps 5 comfortably. 642-5033.

8 FT. CAMPER FOR FOREIGN trucks, ice box, stove, sleeps 4, phone after 5, 642-3765.

1971 PROWLER 20', SELF CONtained, sleeps 6, T.V. antenna, very clean, $4300, 642-3349.

FULL SIZE FACTORY CAMPer for import truck. Good condition. Asking $995. 112-749-3448.

1977 21' TERRY TRAILER, good condition, sleeps 6. Offers to $6200. Phone after 5, 598-6526.

8' INSULATED CANOPY, NAtional, 36" high, louvered windows, $225. 479-0117.

168 CAMPERS, TRAILERS and MOTOR HOMES

10' LINDALE, STOVE, OVEN, new furnace, electric toilet, jacks. $1775. 386-3680.

FOR SALE OR TRADE, 23' Travelaire trailer, fully self-contained. 595-8328 after 5 pm.

1969 CENTURY HARDTOP tent trailer, awning, table, sleeps 4, good condition $600. 478-0548.

1976 MINNIE WINNIE, AS NEW, low mileage, extras, $15,500 firm. 479-7565.

1973 20' SCAMPER MOTORhome, 28,000 miles, new condition. $11,000. 595-3713.

1978 24' MOTOR HOME, LOW mileage, excellent condition, sleeps 7, open to offers. 382-2162.

CAMPER FOR IMPORT truck, ice box, stove, two bunks, $800. 479-3532.

1967 KLONDIKE HARDTOP tent trailer, sleeps 4, good condition. $450. 595-3674.

169 MOBILE HOMES AND PARKS

WHAT'S THIS?
OFF CRAIGFLOWER RD?
ARRON COURT
Yes, another Buy Right Homes project! If you liked Twin Oaks, you'll love Arron Court! A first class luxury assortment of 14 and 24 wides on spacious landscaped lots! Starting in spring but already taking refundable reservations on sites! Don't miss out, see display homes at 2744 Spencer Rd. (Langford) Mon - Thurs till 8, Fri, Sat, Sun till 5.
Buy Right Homes 474-2154 D01927.

OCEAN VIEW
Tsawout Mobile Home Park
1st ocean front mobile home park on the Saanich Peninsula (Sidney area). Pick your lot and your home now while the selection is greatest. Exclusive agents Triangle Homes Victoria Ltd, 2435 Trans Canada Highway, Victoria, BC, open 7 days a week.
DL5088 478-1774

HERE IT IS VICTORIA!!
1122 sq ft of true luxury at a price you won't believe! Home is full of options and setup on a ¼ acre gorgeously landscaped corner lot! Was $21,500. Now only $16,993! Buyright. 474-2154. D01927

LIKE A NEW HOME!
Can't sell yours? We're looking for good clean listings and trade-ins. Call Buyright 474-2154. D01927

68 X 12, 3 BDRM MOBILE, fully furnished on downtown lot, shed and patio, ready to move in. Only $5000 down and take over payments. Call 384-5768 or 595-4748.

12X56 TWO BEDROOM IN Langford Adult Park, new carport, secluded fenced patio, wall to wall carpeting, fridge, stove, washer, dryer included. Asking $12,900. 478-7193.

24X52
Langford home worth over $28,000 at the unbievable price of $22,900! Last time you'll see this! Buyright. 474-2154. D01927.

ONLY $10,900!
Here is a real beauty. Immaculate inside and out and close to Victoria! Buyright. 474-2154. D01927.

ALL ELECTRIC
1970 Biltmore, 1 bedroom, stove and fridge included. Long term lease on pad in quiet well treed park. $10,700. 478-1315, 383-0750.

IMMACULATE!!
Beautiful 56x12 with numerous options, on spacious corner lot. Close in. Buyright, 474-2154. D1927

A SPECIAL HOME!
Lovely 12x68. Enormous addition, 2 fireplaces, 4 appl, 2 sheds, more! Close in. Buyright, 474-2154. D1927

PRIVATE SALE, CLEAN 2-BEDroom 12x60, washer-dryer, fridge, stove, 5-mile circle. Priced to sell, 388-6436 or 388-5464 pgr. 541.

THIS WEEK ONLY-I'VE DONE the dirty work on this heat and smoke damaged 3 bedroom unit, make an offer, save a bundle, and renovate it yourself. 474-1369.

FOR DETAILS ON HOMES FOR sale in Hidden Valley call Keith at 478-6434 or 478-0034, Admiral Homes Ltd. DL0134438.

1975 24X40 MODULAR HOME, fully furnished, landscaped, in family park, Sooke. $22,300. 642-4552.

LARGE LOTS IN DUNCAN, near school and hospital. Cable, partial free hookup. 748-0622 — 748-2992 (eves).

1975 12X68 BRITTANY, 2-BEDroom, patio doors, three appliances, verandah, close to town. Asking $18,000 or offers. 474-1654.

$4395.54! 68X12!
Damaged but you repair and save. Buyright 474-2154. D01927

12 X 56, 3 BDRM, 2 BATH, 5 major appliances, wall to wall, storage shed, 478-2335.

1974 DELUXE MODULINE, 1152 square feet, 3 bedrooms, 2 baths, reasonable, 474-2704.

1978 ATCO MODULAR HOME, 14x70, 3 bedroom. Call 642-5306.

178 SUMMER HOMES, COTTAGES and RESORTS

SKI WHISTLER
Condo's by day or week. Garo, 190, Whistler, 932-5358.

181 TOURIST ACCOMMODATION

CLEAN 3-BEDROOM FULLY-furnished basement suite. Includes color tv, dishes and linen. Ideal for visiting families. $200 per week. Less for one month period. Available April 15 to September 15. Phone 383-9172.

CRAIGMYLE GUEST HOUSE, 1037 Craigdarroch Rd. Situated in front of Craigdarroch Castle, English style bed and breakfast, $12.50 single, $20 double per day. 595-5411 or 595-2697.

190 ROOM and BOARD

OAK BAY GUEST HOUSE
1052 NEWPORT
Bedsitting rooms available with private bath. Excellent meals, maid service. Beautiful surroundings, close to ocean, Sealand, bus route, shoppingl golf coursel etc. Ideal for retirement living, reasonable rates. BED AND BREAKFAST AVAILABLE. DAILY OR WEEKLY RATES. APPLY AT ABOVE ADDRESS OR PHONE 598-3812, 595-6963.

RETIRED?
or just plain tired of shopping and cooking? Months rest? Permanent home? Recooperating? Our location and food is excellent.
INFORMATION 383-4164
GLENSHIEL HOTEL

KIWANIS VILLA
Room and board for senior citizens 60 years or over. Monthly rate $280. Phone for appointment 383-3460. L # 40-110-69-009.

COMFORTABLE ROOM, PRIvate bath, excellent cuisine, retired only. 388-4134, after 7 pm.

ROOM/BOARD, QUIET HOME, close to town: Man only. 386-6545.

ROOM AND BOARD IN PRIvate home, Gordon Head near University. 477-7704.

SHARE OUR FAMILY HOME. Private room with waterbed. Home cooking. 383-5520.

193 ROOMS TO RENT

DOMINION HOTEL
Rooms from $50 per week to $175 per mo. with TV and maid service at our full facility downtown hotel, close to all buses. 384-4136, 759 Yates St. Division of Wells Fargo.

193 ROOMS TO RENT

LOW RATES
MAID SERVICE
rooms by day, week or month. Singles from $40. per week, $125. per month. The James Bay Inn, 270 Government St., 384-7151

NICE ROOM. USE OF HOTplate, fridge. Homey atmosphere. $105. Darwin Ave. 386-6283.

ROOM TO RENT IN WATERfront family home, near park and town. Suit female student or working girl. 383-7098

LARGE, CARPETED, SHARE kitchen, bathroom and laundry. $115. 658-1158 after 6 pm.

COMFORTABLE SPACIOUS house, Jubilee area. $95 plus utilities. Phone 595-7759.

ROOM TO RENT, KITCHEN priveleges, $125. 595-8361 2214 Belmont Ave.

DOUGLAS HOTEL, $180. PER mo. $50. per week. Bath and TV.

FURNISHED, CARPETED, share kitchen, bathroom, utilities included, $90. 385-0307.

197 HOUSEKEEPING ROOMS TO RENT

LARGE HOUSEKEEPING suite, share bath, new w/w carpet, $150 monthly, downtown area. 642-4463.

FURNISHED NEAR BUS route, park and laundromat, immediately. Nonsmokers. 382-3463.

FAIRFIELD-COOK, LARGE, bright, furnished, $125. Includes hotplate, fridge, sink and utilities. 479-3163.

FAIRFIELD, CLEAN, COMfortable room, all utilities, $125. Apply #5-99 Wellington or phone 478-0915 after 6.

FURNISHED ROOM, KITCHEN, fridge, elderly person, nondrinker. $85. 1120 Richardson Street.

RITZ HOTEL—DOWNTOWN
Elevator service T.V. lounge
710 Fort St. 383-1021

NEAR FORT-COOK, FRIDGE, stove, sink, cablevision, fully furnished, 384-5920.

CLEAN AND BRIGHT, COOK-Fort, middle age-elderly lady, only. $75, 384-7474.

CLEAN HOUSEKEEPING rooms, everything supplied, York Hotel, 711 Johnson St.

PRIVATE, SELF CONTAINED, utilities included, for a quiet person. 382-0535.

QUIET, CLEAN, CENTRAL, suitable working lady, non smoker, 383-1396.

CLEAN, COMFORTABLE, HOUsekeeping room, $130. 228 Edward St. 386-7419.

FAIRFIELD BY THE SEA, bachelor, stove, fridge, utilities, $125. 386-6687

CLEAN BRIGHT ROOM. Gentleman non smoker. Light Caretaking reduction. 595-3865.

FURNISHED ROOM WITH fridge, hot plate and own bathroom. $150. 595-1858.

FAIRFIELD, OPPOSITE PARK, large furnished room, and kitchenette, elderly lady. 388-6186.

ROOM FOR $80, OLDER MAN, non-drinker. Available now. 1255 Pandora.

$75 CLOSE TO TOWN, IDEAL for retired or middle-aged men. 1026 Johnson. 592-7103 after 5.

FURNISHED ROOM, OWN fridge, share kitchen and bath, April 15th, $98. 384-4370.

HOUSEKEEPING ROOMS, UTIlities included, $120. 381-5902 after 4:30.

NEAR DOWNTOWN, QUIET lady, tv, $95. 384-0627.

200 APARTMENTS TO RENT UNFURNISHED

VILLAGE
GREEN APTS.
Located in the heart of James Bay, we offer the following selection:
BACH. Suites from $144.00
1-BR Suites from $169.00
(Adult Block — Some Sea Views)
AND
2-BR Townhouses from $249.00
Children Welcome.
Sorry, No Pets
Phone Mrs. Evans at 388-6806 or Enquire at #21-129 Croft St.
CREIGHTON PROP. MGMT.
388-4422

BEACON HILL PLAZA
New Building
1236 PANDORA
Luxurious unique studio, 1 bedroom, 2 bedroom suites, all suites with fireplaces, carpets, draperies and underground parking. Adult oriented. Available for viewing, Daily 10-4, Inquiries, 9-4:30, Phone 382-2012 or 385-3017

BRENTWOOD
TOWER
MOUNTAIN VIEWS
ATTRACTIVE SUITES
A few choice suites left for adult tenants. All rents include HEAT, CABLE and PARKING. Sauna, swirlpool, exercise room, garden plots, close to shopping and bus.
2-bedroom suites from $263
To view call Res. Mgr. 652-3437
JACK MEARS
OAK BAY REALTY LTD.
598-3321.

PRESTIGE
Super 2 bedroom corner suite at Laurel Point overlooking harbour, also garden and pool area. All luxury appointments and amenities included in rent of $595 per month. Call 477-0073 after 5 pm.

PANORAMIC VIEW OF HARBOUR — 1-Bedrm suite, sauna, pool, underground parking, near park. Rent $325. Avail. April 1st. To view call 384-9335.
LUXURY SUITE — View of Juan de Fuca. 1-Bedrm, sauna, pool, underground parking. Rent $325. Avail. May 1st. Call 384-9335.
WALKING DISTANCE to town — well-kept, older block. 1-Bedrm, hsk. rm. To view call 384-5830.
david burr ltd.
655 Fort St. 384-9335

BACH $175.
1 BDRM., $205
2 BDRM., $245
AVAILABLE MAY 1st
2790 CEDAR HILL RD.
Modern block with shag carpets, free hot water, heat. Res. Mgr. Roy Jarvis, 386-6805. Goodwyn Management.

BACH STES
Available now in near new building, pay as low as $58 per month (if you're 55 or over) depending on income. for further details please call 592-2231.

WATERFRONT
SEAGATE
707 Esquimalt rd on Victoria's Inner Harbour waterfront, with a very large indoor heated swimming pool and hydro therapy pool. Mature adults only. No pets. One 1 bedroom, available March 15th. Two large 1 bedroom apts available April 1st. Phone resident manager at 383-1731.

200 APARTMENTS TO RENT UNFURNISHED

BB BROWN BROS. on LANSHARD

PEOPLE HELPING PEOPLE

BACHELOR SUITES
$156.25 London Flats, 1321 Broad St.
$160.00 The Prince Charles, 215, 217, 219, 221 Gorge Rd. East.
$160.00 Renoir Apts., 1070 Moss St.

1-BEDROOM SUITES
$181.25 Antrim Court, 2310 Quadra St.
$190.00 829 Admirals Rd.
$185.00 Blackwood Manor, 2664 Blackwood St.
$160.00 537 Burnside Road East.
$195.00 Campus Court, 1631, 1641 McKenzie Avenue.
$200.00 Charles Dickens, 243 Gorge Rd. East.
$190.00 Ellery Apts., 837 Ellery St.
$195.00 Gordreau Apts., 129, 131, 135 Gorge Rd. East.
$190.00 Lord Nelson, 1615 Belmont Ave.
$185.00 Lyn Manor, 627 Superior St.
$230.00 Pembroke Place, 830 Pembroke St.
$195.00 The Prince Charles, 215, 217, 219, 221 Gorge Rd. East.
$225.00 Redwood Park, 155, 157 Gorge Rd. East.
$197.00 Skyline Gorge Apts., 2925 Qu'Appelle St.
$195.00 Thornwood Manor, 1028 Inverness Rd.
$215.00 Vista Royale, 1345 Pandora Ave.
$180.00 Wallmere Apts., 2180 Haultain St.
$204.00 Wellington Manor, 1670 Fort St.

2-BEDROOM SUITES
$280.00 Ascot House, 1537 Morrison St.
$275.00 Blackwood Manor, 2664 Blackwood St.
$295.00 Charles Dickens, 243 Gorge Rd. East.
$260.00 Gordreau Apts., 129, 131, 135 Gorge Rd. East.
$260.00 Lord Michigan, 235 Michigan St.
$215.00 Lord Nelson, 1615 Belmont Ave.
$218.00 Luxor Manor, 1050 Richardson St.
$217.00 Oakmount Court, 1341 Hillside Ave.
$270.00 The Prince Charles, 215, 217, 219, 221 Gorge Rd. East.
$217.00 2624 Quadra St. #4.
$300.00 Redwood Park, 155, 157 Gorge Rd. East.
$265.00 Verdon Place, 859 Carrie St.
$249.00 Vista Royale, 1345 Pandora Ave.

3-BEDROOM SUITES
$390.00 Cambella Villa, 229 Ontario St.

For further information please call:
BROWN BROS. AGENCIES LTD.
385-8771

Treelane Estates

AT THE WATER'S EDGE
Enjoy meeting your new neighbours in the congenial atmosphere of our Malahat Lounge, where the views of the city, sea, and mountains are spectacular. Join one of our bridge clubs, or the billiard group, build some shelves, in the hobby room, or just relax in our whirlpool after a sauna. This lovely lifestyle is already established here at Treelane, a very special apartment complex.

CURRENT VACANCIES
Available immediately 2 bedrm and den. Fully modern kitchen with dishwasher $449.
1 bedrm Penthouse. Fabulous views of the water and mountains $340.
2 bedrm and den, main floor. Very spacious $400.
2 bedrm and den townhouse, 1½ baths, large sundeck.
Fully modern kitchen with dishwasher. Laundry facilities $471.
1 bedrm, 6th floor. Breathtaking views $295.
1 bedrm main floor $265.
1 compact 1 bedrm, waterview $247.
UNDERGROUND PARKING AVAILABLE $10.
103-105 GORGE RD. EAST
APPOINTMENT FOR VIEWING
388-5332
Adults only — No pets.
CONCORD

NEW $269
Available April 1. Central location, 2-bedroom, 1½ baths. covered parking.
VILLA LISA
1116 QUEENS
Res. Manager — 386-3646

LORD STANLEY MANOR
1350 Stanley Ave. Available April 1st. 1 bedroom and 1 bachelor suite in modern block. Includes wall to wall, drapes, heat, water and parking. Adults only, no pets. 595-4128.

THE SEAFORTH
One-bedroom townhouse unit, $275 per month; two-bedroom, $325 per month. Amenities included controlled underground parking, fridge, stove, washer and dryer.
547—549 Esquimalt Rd.
Manager: Suite 10
Vidco Ph: 384-7735 388-4232

Near Waterfront
AVAILABLE IMMEDIATELY
1037 WYCHBURY
1-Bdrm. suites. From $185. Located on a quiet street in South Esquimalt. Nearly new block under excellent manager. Phone 388-9563, Goodwyn Management.

1 BDRM $200
2 BDRM $220.
AVAILABLE MAY 1
855 Ellery, family-type block in Esquimalt with excellent managers, 382-2942. Goodwyn Management.

HILLSIDE AND QUADRA
Available now. 1-bedroom from $195. Fridge, stove, drapes, w.w., free parking, heat, exc. laundry facilities and sauna inc. Controlled entrance. Resident Manager, phone 385-1908.

COLWOOD CORNERS
Lge. 2-bedroom suite. Available April 1st. Heat and parking included. $278.00 per month. Phone 642-4768.

200 APARTMENTS TO RENT UNFURNISHED

Park Pacific
ROYAL WOODS
Very unique, large suite, top floor one bedroom down, 2+ rooms loft area — full kitchen appliances. All amenities. Adult oriented. No pets: 900 sq. ft. $415.00 per mo.
By Appointment Only
Rental Office
595-3132

Century 21
WESTERN HOMES
1037 Cloverdale 386-3494

Esquimalt. 1- and 2-B.R., W/W, appliances free parking close to shopping & bus line. From $195. Call MGR. 388-4619

Esq. 1-BR, W/W, appl., parking, shopping, etc. MGR. 388-6883.

Johnson St. Bright 1-bdrm. $241 per mo. Mgr. 384-0132.

Hillside & Quadra area. Clean, quiet 1-bedrm suite. Adults only. $189. 383-1447.

KIM Professional Management

New Buildings all suites include drapes, carpets, also hot water and controlled entrance etc. Phone manager at number opposite building. Sorry, no pets.
1025 KINGS 383-7633
1 Bdrm available Apr. 1. $220
2533 DOWLER 383-2337
1 Bach $165
1 Bdrm from $190
2648 GRAHAM 382-2881
1 Bdrm $190
HIGH QUADRA
960 Inverness St. 385-5292
1 Bdrm available April 1st $195
404-DUNDAS 386-3281
1 Bdrm available now $205
For further information phone
386-3281 385-5292

Park Pacific
1545
STADACONA CENTRE
Deluxe one bedroom suites from 700 sq. ft. full amenities — all kitchen appliances included. Dishwasher. From $300.00 per mo. Adult oriented. Sorry no pets.
RENTAL OFFICE
595-3132

STOP
Looking for a nice clean building and a very reasonable rent? Our rent includes parking and, most important, your heat; a savings of $30 a month on your rent.
899 Craigflower
382-1101 384-6606
TOD-HACKETT CONSTRUCTION LTD.

DARWAI
GLEN ACRES
1023 Esquimalt Rd. Available April 1st, 1 bedroom from $201. Includes heat, cable and water. Sorry no children or pets. Please call 381-5023.

NONALEE MANSIONS
Available April 1st and 15th, 1 bedrooms from $180 includes heat, cable and water. Sorry no children or pets. Please call 386-1797.

$247. ESQUIMALT. 742 Lampson. Large apts. in elevated location. W-W carpets, drapes, heat, water, cable, parking. To view call 385-6414.
$450. Overlooking Beacon Hill Park. Fairfield. Spacious 2-br., 1½-bath condo. Stove, fridg., washer, dryer, fp., balcony. Avail. Apr. 1.
$195 up. Lovely 1 and 2 br. apts. in newer controlled-entrance bldg. Close to schools, bus, shopping, town. Inc. elevator, balcony, carpet, drapes, parking. Children welcome. Top floor, adult-oriented.
$126. OAK BAY JUNCTION. 1-br. in older block. Incl. stove, fridg., heat, water. Avail. Apr. 1.
PEMBERTON, HOLMES LTD.
1000 Government St. 384-8124

CLOVERDALE
TOWNHOUSE COURT
991 CLOVERDALE
BACHELOR SUITES AND 2-BEDROOM SUITES AVAILABLE
HEAT AND CABLE INC.
CHILDREN WELCOME
NO PETS
Open to View 12-7 p.m
Contact Manager in Ste. 101
385-0814 or 385-0991
answering service
GREEN BANK DESIGNS LTD.

SINCE 1887
Pemberton, Holmes Ltd.
1000 Gov't. St. 384-8124

ROCKHEIGHTS VILLA
742 LAMPSON STREET
Good-sized apartments in elevated location. W-W carpet, drapes, heat, water, cable, parking, etc.
2-bedroom $247
Call manager, 385-6414 or
PEMBERTON, HOLMES LTD.
1000 Government St. 384-8124

C.P.M. RENTALS
(Complete Property Mgt.)
803 ESQUIMALT RD. — 1 and 2-bedroom family suites from $185. Call manager at 385-9140.
QUALITERRA COURT — 804 Esquimalt Rd. 2 and 3-bedroom family suite from $235. Call manager at 385-0953.
VALENCIA — 660 Niagara St. Close to park and sea. Bach. ste. for mature adult only. Call 384-1525.
(Div. of D. F. Hanley & Assoc.)

WEST COAST COURT
Blanshard and Hillside. A new commercial apartment complex located within walking distance of Woodwards Mayfair, easy access to downtown, underground parking and on site banking services. Very reasonable ARP monthly rates. Sauna, exercise and social rooms. For appointment to view please call 382-4774 or 384-2944

200 APARTMENTS TO RENT UNFURNISHED

SEASPRAY PROPERTIES LTD./ REALTOR
1911 Quadra St. 386-3124
"THE APARTMENT SPECIALISTS"
Fridge, stove, w/w carpets, drapes, laundry facilities, hot water, controlled entrance included in rent for most of the following:
BACHELORS
$160—909 Market 386-3124
$175—1147 View 382-0822
1-BEDROOM
$209—925 Esquimalt Rd. 388-4259
$190—540 Comerford 381-5327
$190-1015 Kings 383-6364
$190-790 Dominion 388-9781
$200—909 Market 386-3124
$200—980 Wordsley 382-5622
3-BEDROOM
$300—2860 Sooke Lk. Rd. Townhouse. Call 478-2878

BAYWOOD ARMS
350 Belmont
In Colwood Area
ONE MONTH FREE
1 BR $190—2 BR from $240.
To view call 474-1694

55 BAY ST.
Large, 1-BR apts. available Apr. 1, $200. and up. Close to town, park, buses, tennis courts. To view call Mr. Allen at 383-0619.

LAUREL POINT
Spacious 2 B.R.s. — 5 Deluxe appliances, 2 full bathrms., swimming pool, sauna, games rm., club room. $500 per mon.
K. B. GILES 386-3124

WINDSOR COURT APTS.
252-254-258 Gorge Rd. E.
BRIGHT SPACIOUS APTS. HEAT INCLUDED. EXCEPTIONAL RECREATION FACILITIES.
Including:
50' indoor swimming pool — saunas — swirlpool — squash court — tennis court — universal gym.
1 Bed. from — $215
2 Bed. from — $275
Adults only — no pets
For information or appointments please call Resident Managers:
Mr. and Mrs. Mundy
385-6075
Mr. and Mrs. Bilbrough
386-6008
Office Mon.-Fri.
388-4555
MacArthur Park Estates

THE CHELSEA
865 View at Quadra
Beautiful Bachelor Suites, starting at $168 per month.
—EXCELLENT LOCATION FOR PEOPLE, RETIRING DOWNTOWN.
—WALK TO CHURCH, SHOPPING, LIBRARY, THEATRES.
—QUALITY CARPETING, APPLIANCES AND DRAPERIES
—CONCRETE AND STEEL CONSTRUCTION, WITH BEAUTIFUL BRICK EXTERIOR, AND RECESSED BALCONIES.
Available Immediately or will hold until Apr. 1 occupancy.
—Enquire about the "SAFER PROGRAM FOR SENIORS" (Gov't Subsidy)
RENTAL OFFICE
AND MODEL SUITE OPEN
MON.-FRI. 10-6
SAT., SUN. 12-5
382-2139

SEASPRAY PROPERTIES LTD./ REALTOR
1911 Quadra St. 386-3124
1031 BURDETT
(Fairfield)
NOW RENTING
A new building with deluxe large suites. W-W carpets, drapes, frost-free fridges, full-size range, dishwashers, games room, workshop, laundry facilities and elevator.
Also Included:
FIREPLACES
1½ BATHROOMS
SKYLIGHTS
THERMO WINDOWS
ON-SUITE STORAGE
1 BR + den and 2-BR units.
Rents $405.-$445. per mo.

SEASPRAY PROPERTIES LTD./ REALTOR
1911 Quadra St. 386-3124
NOW RENTING
21 WEST BURNSIDE
A new building with a unique concept in design. Spacious suites with Thermopane windows, drapes, colored appliances, W/W carpets and large balconies, some with mountain views. Building is situated minutes away from downtown, close to good bus services, park and stores.
1 BR from $220.00
See building manager about our move in special with savings from $100.00 up to $248.00. To view call Mr. and Mrs. Quance. 382-2906 or drop by anytime.

BB BROWN BROS. on LANSHARD
"People Helping People"
VERDON MANOR
859 Carrie St. off Craigflower
Children welcome, very nice 2 bedroom suites, balconies, w/w carpet, controlled entrance, resident manager, parking, priced to rent from $265.00. Please call 384-8474.
For further information, Please call Brown Bros. Agencies Ltd. 385-8771 (anytime).

200 APARTMENTS TO RENT UNFURNISHED

AVAILABLE APRIL 1
Brand new waterfront condo (approx 1142 sq ft) on the Victoria Harbour. Very spacious 4½ rm (2 bdrm, 2 bathrooms, 5 appliances) $550 including heat and H. water and parking (Mature people please). Dickie Agencies Ltd. 382-4312, eves. 477-4662.

LARGE TWO BEDROOM Sooke townhouses. Secluded large grounds with childrens play area within walking distance of town. Children, small pets welcome. Rent $250 or $300 with all utilities paid. Caretaker 642-3631 British American Realty ltd. 385-1431.

Tideline Apartments
DALLAS RD WATERFRONT
BACHELOR SUITE $179
Resident Manager 382-5851
Creighton Property Management

WATERFRONT
Country setting. A carefully layed out 1 bedrm apt. with private entrance $175. Adult oriented, no pets. Absolute peace and quiet a must. Ocean Village, 642-5254.

PRINCESS PEMBROKE APT.
1020 PEMBROKE ST
Near new building, one bedroom apartments, available April 1, $195-$220. Children welcome. Sorry no pets. 382-9454

2-BEDROOM SPACIOUS UNITS
Townhouses situated in Colwood area. Children welcome (play area), $260. Phone caretaker, 474-2714. British American Realty Ltd., 385-1431.

GROSVENOR PLACE
1342 Hillside Ave.
2 BR Suites from $270. En-suite Washer and Dryer Frost-free Refrigerator
CREIGHTON PROP. MGMT.
388-4422

MCKENZIE WOOD
Spacious 3½ Rm apt with large balcony, W to W carpet, drapes, secure entrance, elevator, parking quiet quality bldg. (available now) $227. Res mgr. 479-0444. Dickie Agencies Ltd. 919 Fort. 382-4312

2 BEDROOM APARTMENT overlooking the Gorge on Gorge Rd. W. Stove, fridge, carpets, drapes, cable, heat. One block from shopping centre. Bus to downtown at the door. Middle-aged or older preferred. No pets. 382-4534.

1-BDR ESQUIMALT, QUIET, clean, well controlled building, elevator, laundry facilities, balcony, stove, fridge, cable vision, heat, water, parking included. Close to shopping centre, bus, parks, senior citizen centre. Adults only. No pets. 382-2221.

WALK DOWNTOWN 2315 Dowler at Queens Ave. Bachelor, $165. 1-bedroom, $190. Available April 1st. W/W carpet, drapes, balcony, elevator, use of guest room, quiet, controlled building, free parking. Rental information, 478-6354.

LARGE ONE BEDROOM BASEment suite in newer home on quiet cul de sac, living room with fireplace, large kitchen with fridge and stove, private entrance and parking, $235 per month utilities included. 477-7935, 478-9575.

MACAULAY MANOR
1007 Esquimalt Rd. Attractive bachelor suite, available immediately. Wall-to-wall carpets, quality applicances, beautiful view with private balcony, elevator, no children or pets please. Resident manager 384-0877.

CHARACTER 1 BEDROOM suite in restored 1890 house, fireplace, electric heat, central vacuum, free parking laundry. $275 per month. 1020 Catherine St. small pet welcome. Phone Don Wells, 385-2615 9-5, 598-4389, evenings.

SANSAR APART.
1140 HILLSIDE AVE.
Two bedroom suite, $260. One bedroom suite $200. Modern, spacious, convenient to downtown. No pets. Manager 385-0456

Suites for Rent
Bay and Quadra Area
1 Bdrms from $189.00
2 Bdrms from $224.00
Bachelors from $164.00
Phone 383-7079
Ask for Mrs. Gustafson

CAIRN VILLA
Modern 2 bedroom, park-like setting off Old Esquimalt Rd. Heat, cablevision and parking. Mature adults only. Sorry, no pets. 383-3410.

ESQUIMALT
Close in — 3½ Rm (1 Bdrm) top floor beamed ceiling — View — Heat, H Water Cable, Parking, April $199. Dickie Agencies Ltd. 919 Fort 382-4312 (Res. Mgr. 11 a.m. and 3 p.m. 383-8307.

BRENTWOOD BAY. CONVENIENT ground floor 1 bedroom apartment, fireplace, broadloom throughout, new applainces, use of laundry facilities. Not suitable for children or pets. $200 month. 652-1869.

ESQUIMALT
Bach. 1 and 2 bedrooms. Adults only, no pets, includes heat, hot water, free parking, sauna. Res. mgr. 385-4132, Office 384-9793.

830 CRAIGFLOWER
1 bedroom and den, drapes, fridge, stove, carpets, cablevision, heat, bus stop at door. $200.642-4768, 384-6383.

NEAR WOODWARDS
Bachelor suite in modern block, $170 including heat and cable. 3150 Jutland Rd. 385-6026 or after 5 658-8893.

AVAILABLE APRIL 1
Brand new waterfront S.C. bachelor apt $230. including heat and H. water. Mature people please. Dickie Agencies Ltd. 382-4312, eves. 477-4662.

DINGLY DELL/SELKIRK WATERFRONT, charming, clean, bright, corner, top floor. 2-bedroom suite with lovely water view in a quiet park-like surrounding. Adults. No pets. $290. 382-5240.

BAY/COOK ST. MODERN, charming, clean, spacious bachelor suite with murphy bed. Fridge, stove, heat, water, parking included. Quiet mature person. $170. 382-5240.

ESQUIMALT
Deluxe bachelor and one bedroom apartments, ww, whirl pool, sauna, controlled entrance. Cable, heat, parking included. Quiet building. 388-6176, 386-6652

1 BEDROOM CONDOMINIUM, Harbour View. Includes heat, hotwater and parking. Adult oriented. Prefer long term Tenant. $295 monthly. 383-5514 daytime, 479-7053 after 6 pm.

PANDORA — 1-BDRM SELF contained suite in older conversion. Avail. April 1. $160 pm including heat.
388-4271 MR. BRACKEN 477-0029
J. H. WHITTOME & CO., LTD.

Something Special, 1 bedroom, downtown building, main floor, skylight, newly renovated, $195. 1322 Blanshard. No parking, 592-7536.

SUITES FOR RENT
3244 Quadra Street
2-Bedrms. From $211.00
Phone 382-5109
Ask for Mr. or Mrs. Cardle

3 BEDROOM PENTHOUSE, ESquimalt, quiet, clean, well controlled building. Heat, water, cable, parking included. Adults only, no pets. 382-2221

PRIVATE BEACH. MODERN. 1-2 BR, Bach. From $165. 912 Selkirk. 381-5453, 592-7678

WATERFRONT, 1,2 BR. 384-6352, 885 Dunsmuir (Head St).

CONVENIENT TO DOWNTOWN One bedroom, $195. 385-0077, 658-8829.

$130.18, BACHELOR. 735 Pandora. 386-1946 or 384-5459. Adults only.

200 APARTMENTS TO RENT UNFURNISHED

BB BROWN BROS. on LANSHARD
"People Helping People"
THE PRINCE CHARLES
215-217-219-221
GORGE RD. EAST
Bachelor suites from $160.00
One Bedroom suites from $200.00
Two Bedroom suites from $295.00
To View Please Call 382-8857

REDWOOD PARK
155-157
GORGE RD. EAST
One Bedroom suites from $200.00
Two Bedroom suites from $285.00
Pool, Sauna, W/W Carpet, Heat incl.
To View Please Call 384-2858

GORDREAU APTS.
129-131-135
GORGE RD. EAST
Two Bedroom suites from $285.00 W/W Carpet, Heat incl., Swirl Pool, Sauna, Pool. To View Please call 388-5740 or 384-9537.

THE CHARLES DICKENS
243 GORGE RD. EAST
One Bedroom suites from $200.00
Wall to Wall carpet, heat incl.
To View Call 388-6448
For further information please contact
Brown Bros. Agencies Ltd.
385-8771

CAPTAIN'S WALK APT
1357 ESQUIMALT RD.
SENIOR CITIZENS DISCOUNT
1 bedrooms from $175
2 bedrooms from $245
Some with seaview
Free covered parking available
Close to shopping, bus at door
Phone resident manager at 385-9381
SORRY NO PETS

CRAIGHOUSE
885 CRAIGFLOWER RD.
1 BEDROOM
Suites available now. $209 and up. Fridge, stove, heat, hot water, drapes, w-w carpet, sauna. Vic West bus at door.
382-3480

LARGE 2 BEDROOM APARTMENT, located on Dallas Rd. One child welcome, pay all own utilities, sorry no pets, phone 386-0604.

1110 QUEENS
Bachelor May 1st, $165, heat, cable included, 382-8817.

ESQUIMALT
1 bedroom apt. in small, clean, modern block. $180 per month includes hot water and cable. Available April 1. 388-5464 Pager 720

1300 YATES
Spacious suites, all inclusive, large block. Phone 382-9103 or 384-4013.

3 BEDROOM APARTMENT overlooking Langford Lake, $225 per month. 478-1721 8:30-5, Mon-Fri.

1 BEDROOM SUITE, WALL TO wall, heat, cable and parking. Islander Apts. 944 Tattersal dr. 383-5187.

885 OLD ESQUIMALT RD APT
2 bedroom beautiful large corner suite, 2 balconies, $225. 1 bedroom suite, $189. Mature adults. No pets. 477-7026 or 383-0888.

FAIRFIELD CLOSE IN, APPLY 923 McClure or phone 383-8691. Character, bright 1-bedroom apartment. Heated. $214. Adults. April 1.

1 BEDROOM APT, HEAT, cable, controlled entrance, top floor, seaview, Mature adults, in Esquimalt. 383-5639, 385-2526.

AVAILABLE APRIL 1ST IN ESquimalt, 1 bedroom suite, $185 per month. Call 388-9563 or 383-2558.

DELUXE 2 BEDROOM PENThouse suite, fireplace, ocean views. $455 per month. Available April 1st. 384-5242.

DELUXE 2 BEDROOM SUITE. Fireplace, garden patio. $325 per month. Available April 1st. 384-5242.

CITY CENTRE
Reduced rent for responsible couple, to caretake small apartment. 388-9942, 598-4060.

CITY CENTRE
$160, semi-furnished, large studio, in quiet block. 388-9942, 598-4060.

COMFORTABLE 2 BEDROOM suite in Esquimalt, close to shopping, bus. $210 a month. 478-8635 evenings and weekends.

FORT/FOUL BAY, LARGE bachelor, full kitchen, available April 1, $175 month including heat and cable. 595-3261

1-BEDROOM APARTMENT, near Jubilee Hospital, $175 per month. Available April 1st. 598-3569, or call 477-3548, after 4.

MOUNTAIN VIEW
One bedroom apartment, $185, heat and cable included, Vic West, no pets. 386-1014.

JAMES BAY AREA, BACHElor suite, $168. Available April 1st. Adults, no pets, 592-9516.

JAMES BAY, 1,2 BR, BACH. 45 Boyd. 385-9739, 382-7917.

1 BEDROOM SUITE, $175, INcluding heat, cable. Covered parking, April 1st. 384-7924.

BACHELOR AND 1 BEDROOM in Fernwood District. 384-8744 or 383-8813.

1 BEDROOM APT. IN JAMES Bay, $212, includes heat and cable, available April 15. 385-0980.

CITY CENTRE
1 bedroom deluxe suite, in quiet block, $195. 388-9942, 598-4060.

BACHELOR, MODERN, CENtral Park area, $135. Phone Days, 383-2442, nights 595-8845.

OAK BAY, 2 BEDROOM, ground floor, adults, no pets, $260. 598-3862.

DELUXE BACHELOR SUITE, available 1st May, Elcid Apartments, 1928 Lee Avenue.

SUITES FOR RENT
OAK BAY (on Bus Route)
Phone 383-1141

COOK-BALMORAL, BACHElor $145, most utilities included. 383-1840.

ONE BEDROOM, HEATED, older apartment building near Beacon Hill, $181. 383-9519.

2 BEDROOM APT, AVAILABLE now. $246. Phone 384-8618, Bay-Wark.

SOOKE, ONE BEDROOM suite. 642-4343 after 6pm

BELMONT TERRACE
1080 BELMONT AVE.
1 bedroom available April 1st, 2 bachelors available May 1st, no children or pets. Resident manager 595-0755.

200 APARTMENTS TO RENT UNFURNISHED

JUBILEE AREA. BRIGHT 1 bedroom suite with balcony. April 1st, $225. 1 bedroom suite, second floor, April 15th, $215. Adults only. 598-8346.

3800 QUADRA
1 and 2 bedroom suites available in clean modern building, $210 and $259 per month. 382-0271, 383-3869.

1 BEDROOM SUITE IN WELL maintained older block, Fort and Cook, $171 includes heat and cablevision. Call Royal Trust, 388-4311.

DELUXE 2 BEDROOM, 2 BATH, new, city view condo at Beacon Hill. Washer, dryer, fireplace, adults only. 595-3867 between 5 and 6 evenings.

SUITES FOR RENT
Nr. Woodwards Shopping Centre
1-Bedrms from $195.00
Phone 382-6407
Ask for Mrs. Douglas

FAIRFIELD NEW HOSPITAL, deluxe 2 bedroom, 1½ bathroom condominium in new building. Controlled parking. No children or pets. $340. 477-4424 after 5 pm.

WATERVIEWS—1 BDRS.
Naden/Yarrows. Vacant, large suites, recently redecorated. Adults without pets. 477-8096 John 388-7557.

NEW DELUXE TWO BEDROOM basement suite, appliances, washer and dryer included, $225 month. Phone between 5-8, 721-3653

201 APARTMENTS TO RENT FURNISHED

CRAIGFLOWER MOTEL
On Gorge waterway, offers deluxe bachelor and 1-bedroom suites at special winter rates. All the comforts of home. Completely furnished with maid service and laundromat on premises. Call 388-7861, Concord.

BEACON HILL
Near park, sea and bus, 675 Niagra St. Quiet building, well furnished, linens, dishes, cable and heat included, maid service available, no pets or children. Bachelor $250, 1 bedroom $300, 2 bedroom $395. 383-3824 or 478-5617.

RIGHT DOWNTOWN
All brand new. Singles, doubles, family unit with kitchens, 1 bedroom suites with kitchenettes. All have color TV and free phones. Your room is quiet. Full facilities. All under one roof. Weekly or monthly rates. Reasonable. Royal Olympic Hotel, 642 Johnson-388-5513

WEEKLY
DAILY
Adjacent to Parliament Buildings on quiet street. Fully furnished one bedroom suites. Phones (no charge for local calls), Colour TV, Saunas, pool, games room, coin laundry, utilities. Royal Scott Inn, 425 Quebec St, phone 388-5463.

VIEW ROYAL, ONE-BEDROOM furnished suite, private entrance, close to bus and stores. Prefer quiet person, non-smoker, no children or pets. $240 month, includes heat, hot water and covered parking. April 1st. 79. Phone evenings or leave message 479-0645.

ESQUIMALT
Close in - Top floor, beamed ceiling, ocean views - 4½ rms - (2 Bdrms) heat - H. water - cable - parking. 1 mile to Victoria City Centre. April 1, $230. Dickie Agencies Ltd. 919 Fort. 382-4312 (Res Mgr. 11 am and 3 pm. 383-8307)

DELUXE ACCOMMODATION
Furnished bachelor and 1-bedroom suites. Colored TV, dining room, laundry, indoor pool, hydro pool, saunas, lounge, maid service answering service. No Pets. Canterbury Inn, 310 Gorge Road. Phone 382-2151.

Michaelangelo Apt
1158 YATES
Studio bachelor suites from $205 monthly. Near downtown. C tv, cablevision, linen and dishes supplied.
383-0742 or 386-2812

HARTNELL HOUSE
1204 YATES ST.
Daily, Weekly or Monthly
Newer apartment offers spacious suites near downtown. Linen, dishes, CTV supplied.
383-0742 or 386-2812

OXFORD CASTLE INN
Quiet and tranquility on the Gorge. 1 bedroom suite with queen size bed, colour TV, maid service, indoor pool, sauna, Jaccuzi swirl pool, billiard room, elevator, no pets. 133 Gorge Rd. East, 388-6431.

AVAILABLE NOW
Esquimalt-close in. 3½ rm, (main furniture). View-heat, h. water, cable, parking (laundry avail.) $199, sorry no pets. Dickie Agencies Ltd, 382-4312 (or 383-8307 please call at 11 am or 3 pm)

JUBILEE HOSPITAL AREA. ON bus route, across from shopping, fully furnished, including linen and kitchen ware. Bachelor and 1 bedroom apartments. $220 to $240 per month. Adults, no pets, 592-9516.

WEEKLY, MONTHLY AND yearly. Well furnished modern bachelor apt. across from Woodwards, elevator, coin laundry, heat, cable, tv, linen, dishes included. 650 Speed. 388-7337.

TOWNHOUSE — NEW
James Bay, 118 Michigan St. 2 bedroom, fully furnished, fireplace, vaulted ceiling, skylight, $450. Herb Smith 388-6275 pager 880, or 385-2234.

CLOSE TO PARK AND SHOPS, everything supplied, colour Tv, kitchens, bath and shower, Thunderbird Motel, 655 Douglas. Reasonable rates. 384-0632, 386-2812.

FURNISHED BACHELOR suites, $180. Also 1 bedroom and 2 bedrooms, colour TV, etc. Royal Victorian Motel, phone 385-5771.

FURNISHED SELF-CONtained bachelor suite, outside entrance, Mt. Tolmie area, quiet lady only, $155. Ask for Cliff 477-3626.

DOUGLAS NEAR DALLAS cosy bachelor, quiet person over 40, heat, cable, parking, $113. Available now. 383-9985, 384-8075 pager 509.

LARGE HOUSEKEEPING suite, share bath, new w/w carpet, $150 monthly, downtown area. 642-4463.

1-BEDROOM, NEWLY DECOrated, includes hot water, $200. 614 Esquimalt. Manager #10. 386-6309, 592-4673.

AVAILABLE MAY 1ST, FURnished 2 bedroom basement suite, near University, utilities included. $250. 477-3691.

COZY 1 BEDROOMS. ADULTS. No pets. Gorge. $175. Evenings 382-4360.

VIEW ROYAL. TWO BEDROOM cottage, $240. Also bachelor cottage $165. Both include utilities. Adults. 479-8112.

NICE BACHELOR SUITES, close to shopping centre, on Douglas St. 386-2481.

AVAILABLE NOW. UTILITIES included, new paint, no pets, 385-2743.

EDGEWATER MOTEL, 1-BEDroom from $165 month, utilities included. 478-4212.

BACHELOR SUITE FOR RENT, $145 a month, all utilities included, James Bay area. 477-6308.

SMALL, QUIET, SELF-CONtained 1 bedroom, single adult. $177. 388-7605.

SOOKE, ONE BEDROOM suite. 642-4343 after 6pm

202 FURNITURE TO RENT

CAMOSUN
FURNITURE RENTAL
Month to Month
Piece or group
Immediate Delivery
833 Yates 383-3655

202 FURNITURE TO RENT

MAIS
FURNITURE and APPLIANCES
RENT
COLOR or BLACK—WHITE TVs
FURNITURE—APPLIANCES
MICROWAVE OVEN
at PENNIES per DAY
1821 COOK
385-2435

STANDARD FURNITURE
Three Rooms from $47.50 per month
Immediate Delivery
382-5111 737 Yates St.

203 APARTMENTS WANTED

SEVERAL HOUSES OR APARTments, furnished, required to rent from July 9 to Aug 23, 1979 and some for a variety of periods of time. Preference to vicinity of St. Michaels University School. Some cases will apply to single persons, others to families with or without children. Please phone collect Vancouver, 736-1611 during office hours or write to J.J. Johannesen, 3737 Oak St., Vancouver, B.C. V6H 2M4

SEVERAL HOUSES OR APARTments, furnished, required to rent from July 9 to Aug 23, 1979 and some for a variety of periods of time. Preference to vicinity of St. Michaels University School. Some cases will apply to single persons, others to families with or without children. Please phone collect Vancouver, 736-1611 during office hours or write to J.J. Johannesen, 3737 Oak St., Vancouver, B.C. V6H 2M4

QUIET PREPROFESSIONAL Couple desires character 2 bedroom or large 1 bedroom; preferably fireplace and large kitchen. 383-9935.

WANTED 2 BEDROOM APT IN older house, in or near James Bay. Carpenter will do repairs in exchange for reasonable rent. Needed May 1st. 382-5114.

FEMALE STUDENT SEEKING shared accommodation with warm, easy going couple, prefer within biking distance of Vic General. Phone Cindy at 474-1342.

FEMALE STUDENT WITH CAT needs furnished apt. for May 1, preferably near University. 383-0895 after 4 pm.

MAINTENANCE WORK, EXchange for rent reduced apartment, older house preferred, Mike 477-6238.

COUPLE REQUIRE SUITE OR small house for April 1st. Please call 382-9953 or 383-8550 after 6.

204 SHARED ACCOMMODATIONS

FIRST CLASS ACCOMODAtion, modern townhouse, fully furnished, near Sears, washer, dryer, colour tv, utilities included, ideal for working man, non-smoker age 20-30. $110 per month. Call David 592-4738 or Rick 595-6272 between 5 and 7pm.

PERSON NEEDED TO SHARE home in outer Esquimalt. Fully furnished, with fireplaces, library, workshop, living and dining rooms on 1 acre of land. Non-smokers, no pets. $107.50 + share of utilities. 382-7878.

BEAUTIFUL CHARACTER home with fireplace and a view has private room and shared space. Available for responsible person. $125 plus expenses. 383-9352.

ESQUIMALT NEAR NADEN, large duplex, 2 bdrs., $150 per month each, includes all utilities, supply own food or have food bill, fridge downstairs. 1 cat welcome. Call 382-5153, Ed.

WE NEED SOMEONE TO share deluxe townhouse in James Bay immediately. $200 per month includes rent, food, utilities, phone. Call Linda or Kathryn 388-5945 after 6.

18 YEAR OLD MALE SEEKS roommate for two bedroom basement suite, share rent of $225 a month. 383-3165 or view at 906C Cloverdale Ave between 7-12 am or 11-12 pm.

SELF-CONTAINED 2 NEW rooms, kitchen, bath, separate entrance. Suitable for 2 adults. Walk to downtown. Reasonable. 386-8687 after 6.

BRIGHT ATTRACTIVE FURnished bedroom for mature women in shared Gordon Head home. Stereo. Excellent bus service. 477-7963

WANTED HONEST, SINCERE lady 45-60, non smoker. To share beautiful condominium with mother and 12 year old son. 479-7371.

YOUNG CHRISTIAN MAN wanted to share 3 bedroom townhouse with one other. $200 per month. 386-0527, 5:30-7:30.

WANTED MATURE FEMALE to share 2 bedroom house with same, Central Saanich area, 652-4267.

LADY 40-50, WORKING, TO share 2 bedroom partly furnished suite, ½ rent and utilities, $130. 384-9644.

FOR APRIL, ROOM IN 2 BEDroom home to share, $100. Female preferred. 388-5596.

NEED SOMEONE TO SHARE 2 bedroom duplex, James Bay area, 382-0562.

206 DUPLEXES TO RENT

BB BROWN BROS. on LANSHARD
"People Helping People"
$325—2502 Empire St. SxS duplex, 2-bedroom, 4-pce. bath, dining room, hdwd floors, fridge and range.
$140—1324 Hillside ave. 4-Plex.
For further information call Brown Bros. Agencies Ltd. at 385-8771.

$240. COLWOOD. COSY 1-BR. SxS, incl. stove, fridg., all utilities. Avail. Apr. 1.
$160. SOOKE. 2-Storey, 3-br., 1½ bath SxS. Incl stove, fridg. Avail. now.
$280. COLWOOD. Spacious 3-br. upper duplex. Inc. stove, country kitchen, rumpus rm. over garage. Avail. now.
$280. LANGFORD. Modern 3-br. unit of 4-plex. Stove, fridg., w-w carpet, parking. Avail. April 15.
$350. COLWOOD. Spacious 3-br. upper duplex. Incl. stove, country kitchen, rumpus rm. over garage. Avail. now.
PEMBERTON, HOLMES LTD.
1000 Government St. 384-8124

JUBILEE
April 15. Main floor, 2-bedroom duplex, including heat, fridge and stove, $265 p.m. Call Audrey at 388-6161 (24 hrs). Pac-West International Real Estate Brokers Inc.

JUBILEE AREA, S/S DUPLEX, 2 bedroom, living room, wall to wall carpet, beautiful kitchen, colored bathroom. Fridge and stove, washer and dryer, no pets, adults only. $350. 598-7840, 477-5255 after 5pm

ESQUIMALT — 1 BEDROOM unit in fourplex. Living room (w-w), bathroom, kitchen with eating area. Heat included. $170.00. Avail. immediately.
david burr ltd. 384-9335

FAIRFIELD SXS. WALKING distance from downtown. Two bedroom, living room with fireplace, applainces, plus full basement. $310. 479-2990.

1 BEDROOM, $190 PER MONTH. Water and heat included. Fridge and stove, w/w. 1655 Cedar Ave. Available April 15th or May 1st. 477-5701 after 6.

206 DUPLEXES TO RENT

COOK/BAY AREA. MAY 1ST. Spacious 3 bedrooms, $325. And 1 bedroom with main furnishings, $200. Both include heat, water, fridge, stove, drapes, cable. No pets. 383-5557.

2 BEDROOM UPSTAIRS, available April 1st, wall to wall carpets, including water and heat, fridge and stove. $240 per month. 595-4374 after 5 pm.

TOWN AND COUNTRY AREA, side x side, 5 bedrooms, wall to wall, fireplace, 3 bathrooms, $450. Phone 383-4769.

AVAILABLE EARLY APRIL, 1 bedroom duplex, Naden area, $175. 383-2215 after 4:30 weekdays, after noon weekends.

SIDE BY SIDE DUPLEX, Langford area, 3 bedrooms, 1½ bathrooms, carpeted throughout. $350 a month. 477-8687.

SIDNEY 2 BEDROOM, FRIDGE and stove, heat and water, $325 a month. No pets. Phone after 5 pm. 656-2445.

2 BEDROOM, REMODELED upper suite, wall to wall carpet, fridge and stove. Hot water. $240 384-7739

TOWN AND COUNTRY, 2 BEDrooms, lower suite, stove, fridge, including heat $250 month. Available April 15 or May 1. 479-1588.

2 BEDROOM SUITE, ½ BLOCK from water, water view. James Bay. Available April 1st. 479-8429.

BEAUTIFUL 3 BEDROOM DUplex, fireplace, wall to wall carpet, drapes, 6 appliances, fenced in backyard, no pets, $400. 474-2420.

1 BEDROOM BASEMENT suite for rent in triplex, $150 month everything included. Phone between 5-7pm. 386-2329.

SOOKE SASSENOS, 3 BEDroom, 1300 sq. ft. Fridge, stove, carpets, clean, $350 including utilities. 642-4343.

ESQUIMALT REDECORATED, stove, fridge, 1 bedroom, $225. 2 bedroom, $285. 598-1892.

MAGNIFICENT VIEW RIGHT by the water on Dallas, 2 bedrooms. 385-2743.

LARGE MODERN 3-BEDROOM. Carpeted, drapes, fireplace, utilities included. $425. 382-1517.

NICE, CLEAN, FURNISHED 2-bedroom lower duplex, $225. Near University. 656-6844.

THREE BEDROOM, FRIDGE and stove. Available April 1st. $281 monthly. 479-5965

JAMES BAY UPPER DUPLEX, 2 bedrooms, child or pet welcome, $350 a month, 385-8171.

LARGE FURNISHED BACHElor, fireplace, heat included, $181. No pets. 382-8697.

FURNISHED 2 BEDROOM DUplex for rent May-August. 479-9576.

LARGE WATERFRONT 1 BEDroom suite, beach access, $375. Self-contained bachelor suite, Beacon Hill, $145 including utilities. Afternoons, 598-8134.

210 HOUSES TO RENT UNFURNISHED

Century 21
WESTERN HOMES
1037 Cloverdale 386-3494

Enjoy Golf? New 4-BR home, 1½ bath, W/W — cathedral entrance, FP, large sundeck off dining room, very quiet area near golf course. Sooke. $350. P.M.

Large new 2 BR duplex, FP, W/W, no appliances. Town & Country area. $375. P/M. Avail. April 1.

2 B/R duplex in Langford, large kitchen, W/W, Fr. and St., $335.

3 BR townhouse, one level next door to park. W/W, quiet neighborhood. $350. P.M. Available April 1st.

Call 386-3494 for more info.

New executive home on waterfront near University and Cadboro Bay, available immediately for long term lease. Interview held April 6 and 7. Write Victoria Press Box 628.

NEWLY RENOVATED, JUBIlee area, 2400 Block Richmond Rd. Available May 1. 2 bedroom, has room in basement, living room, big kitchen, lots of cabinets. Fridge, stove, garage. Plumbing for washer and dryer. Big lot for garden, No Dogs. References. Suit mature couple or small family. $283 May, June. $358 July on. 386-6191 Kasapi Construction

10 MILE POINT SEA VIEW
Executive 3 bedroom home on almost ½ acre of secluded property. Completely redecorated. Only mature responsible adults need apply. References required, no dog, $600 month. 477-7545 after 4:30pm

$314.13. VIC WEST. LARGE older character home with 5 br., 1½ bath. Ideal family home. Avail. May 1.
$375. SIDNEY. Modern 3-4 br., 1½-bath home, split-level, with fp., carpets, patio. Avail. Apr. 7. Lease.
PEMBERTON, HOLMES LTD.
1000 Government St. 384-8124

LARGE TREED, FENCED LOT, comfortable 3 bedroom house, dining room, full basement, exterior painting completed soon, minimum 1 year lease. $375. Negotiable for longer term. Excellent location for Naval officer. Small pet considered. Available immediately. Phone 479-6288 mornings 8-10 am.

OCEANFRONT
2 bedrm Townhouse. 14,000 sq. ft., 1½ baths, boat moorage next door. Fridge, stove, dishwasher, vacuflo, carpets, drapes. Almost new home. $325. Ocean Village, 642-5254.

Townhouse - New
James Bay, 118 Michigan St. 2 bedroom, appliances, fireplace, vaulted ceiling, skylights. $395 Herb Smith, 388-6275 (pager 880) or 385-2234.

VIC WEST
3 Bedrooms plus den. High location, includes fridge and stove, $335 p.m. Call Audrey at 388-6161 (24 hrs). Pac-West International Real Estate Brokers Inc.

MALAHAT 27 ACRE HOBBY farm, completely redecorated 3 bedroom home, stove and fridge, family room, utility room, large sundeck, 4 outbuildings. Use of private lake and miles of road for riding of horses. $500. 382-7522.

2 BEDROOM MOBILE, 12X16 LIvingroom, fridge, stove, washer, dryer and fireplace, large lot, adjoining country home. Light caretaking and reduced rent when owners travel. Suit older couple. Sooke area. 642-3627.

LUXURIOUS MODERN TOWNhouse, 1600 sq. ft. 3 bedrooms. 2½ baths, stove, fridge, dishwasher, garburator, vacu-flow, washer and dryer. Available May 1st for annual lease. $550. For appointment to view, 474-2451.

SUNNY 2 BEDROOM COTTAGE on Oak Bay waterfront, with garden fruit trees and woodstove, furnished or unfurnished, 1 year lease preferred. $450 per month. May 1st. 598-7041.

2-BDRM CHARACTER SUITE in Esquimalt, 2,500 sq. ft. Appliances included. $365. p.m. Avail. April 1.
HENDERSON REALTY LTD.
385-9741

BAY-FERNWOOD, 2-BEDroom house, $350. 388-7605.

210 HOUSES TO RENT UNFURNISHED

3010 FIFTH. 2-BEDROOMS. Fireplace. Seperate garage. Lovely garden. Fruit trees. Mature couple. No children or pets. Local references. $375. 592-6940.

APRIL 1ST, 4 BEDROOM, large rumpus room, fireplace, wall to wall broadloom, sundeck, carport, appliances included, 1 acre, Sooke. 642-3438.

TOWNHOUSE, 2 BEDROOM, nursery, 1½ baths, washer and dryer hookup, large yard and storage space. Esquimalt, $350 plus utilities. 382-4030.

A NICE 2 BEDROOM HOUSE IN Sidney, 2 years old, with stove, fridge, washer and dryer. $325 per month. Ready by April 15th. 384-1683 evenings only.

THREE-BEDROOM HOME, Town and Country area, basement, large yard, children welcome. $350.00
Vidco 388-4232

CUTE 2 BEDROOM BUNGAlow, close to shops. Has lovely private backyard with fruit trees, $375 per month, available immediately. 721-3443.

METCHOSIN 2 BEDROOM suite, kitchen, living room, fireplace, dining room, bathroom, sundeck, no pets, $350. 474-2794.

COLWOOD 3 BEDROOM HOUSE with extra bedroom in full size basement, $350 per month. 478-1721, 8:30-5, Mon-Fri.

NEARLY NEW 3 BEDROOM house, 4 piece bath, fenced yard, many extras. References required. Colwood area. 474-1790.

AVAILABLE JUNE 15TH, SPOTless 2 bedroom bungalow in Colwood, stove and fridge included. $350. 474-1407.

THREE BEDROOM HOUSE, High Quadra area, $400 per month. Available April 1st. Phone 386-3491 or 743-9490 collect.

OLD CHARACTER HOME, newly renovated, six bedrooms wall to wall brand new carpet, gas cooking. Close to Inner Harbour. $450. Inquires 388-4255 or 383-7655

FOR SALE OR RENT, HOUSE recently renovated at 425 Obed. 652-2701, weekdays after 5 pm.

LARGE 4 BEDROOM HOME, children and pets welcome $385. 595-5239.

3 BEDROOM HOUSE IN SOOKE, fireplace, fridge, stove, washer, $325. 478-4098.

MAY 1, FAIRFIELD/COOK, 3 bedroom, fridge, stove, drapes, carpetting, $395. 479-3939

2 BEDROOM HOUSE, 1 CHILD and 1 pet acceptable. $275 a month. 385-7563.

211 HOUSES TO RENT FURNISHED

IMMACULATE FURNISHED 3 bedroom home for rent, from April 26th 1979 to April 1980 (or part thereof) Have to be spotless housekeepers and good gardeners. Low rent, no children or pets. Without excellent references no need to reply. 6-9 pm, 479-8012.

OAK BAY, CHARMING CHARacter home, beautiful furnishings, sea glimpses, close to Willows Beach, University, 3 bedrooms. Available for summer. July 1-Aug 28. $600 month. 592-9858

212 HOUSES WANTED TO RENT

VAN. EXECUTIVE
USED TO GRACIOUS LIVING REQUIRES 1 YEAR LEASE WITH OPTION TO PURCHASE, ON A METICULOUS 3 BR. SPACIOUS HOME IN GORDON HEAD AREA, 1½ BATHS. 3 ADULTS (NO CHILDREN OR PETS). EXCELLENT REFERENCES. PLEASE CALL.
CATHY ATKINS 479-1667
J.H. WHITTOME & CO. LTD.

SEVERAL HOUSES OR APARTments, furnished, required to rent from July 9 to Aug 23, 1979 and some for a variety of periods of time. Preference to vicinity of St. Michaels University School. Some cases will apply to single persons, others to families with or without children. Please phone collect Vancouver, 736-1611 during office hours or write to J.J. Johannesen, 3737 Oak St., Vancouver, B.C. V6H 2M4

COUPLE, CHILD AND DOG REquire 2 bedroom house, Saanich or country area, april 1st. prefer fireplace, need washer, dryer hookup. Rent negotiable. Call 642-3323 after 4:30, 388-8331 days.

RESPONSIBLE COUPLE AND child require 2-3 bedroom house, May 1st or sooner on Saanich Peninsula. Prefer quiet or semi-secluded with yard. Excellent references. 656-3090.

WORKING COUPLE REQUIRE 2-bdrm house for May 1st. Cordova Bay-Central Saanich area. Max. $300. 477-6911, local 6664, days or 386-7639, after 4:30.

WANTED: HOUSE ON SMALL acreage or mini farm to lease with option to purchase. Within 30 miles Victoria. 479-9618 or 388-4324.

RESIDENCE REQUIRED from July 15 to August 15. Need a housesitter? Call days, 388-4438, evenings, 382-4751.

HOUSE AND ACREAGE, OR house, near Sidney for May 1st. Responsible adults. (112)530-7421.

RESPONSIBLE COUPLE WISH to rent furnished waterfront cottage in Duncan area. 746-4944. Ask for Mrs. Astren.

MATURE COUPLE, NO CHILdren, require 2 or 3 bedroom house or duplex for May 1, reasonable rent. 386-8932 after 5pm

RESPONSIBLE COUPLE SEEKing rural home within commuting distance to Victoria, $275 maximum. Barb 386-2651.

YOUNG MARRIED COUPLE looking for 2 bedroom house in downtown Victoria. Call after 5 pm. 385-6576.

GENTLEMAN NEEDS SMALL house or cottage in Oak Bay or Gordon Head. Garden space an asset. References. 598-4351.

MATURE COUPLE REQUIRE house for rent. References. Long lease. Will look after and maintain. 478-3329 after 4.

HOUSE WANTED BY WORKing couple, references, May 1. 658-8743.

NEWLYWEDS REQUIRE farmhouse or cabin to caretake or rent near Victoria. 383-4966.

215 HALLS, WAREHOUSES STORES and OFFICES TO RENT

DOWNTOWN STOREFRONT
Retail space just off Douglas Street downtown. Approx. 5400 square feet with more space upstairs if necessary — very reasonable rate with solid lease available.
Michael Burr 595-2165
david burr ltd. 384-9335

OFFICE SPACE
950 sq. ft. of office space close to Town and Country Shopping Centre $250.00 per month with ample parking. Location is 27 and 29 Cadillac Ave. Contact.
388-4434 RICK KINNIS 477-9394
WESTMONT REALTY (1977) LTD.

PRIME LOCATION
6800 sq. ft. ground floor. Excellent for street or foot traffic. Available imm.
CENTURY 21 Western Homes
1037 Cloverdale Ave.
386-3494 (24 hrs.)

ATTRACTIVE LEASE SPACE available, would suit professional group, office area 1500 sq. ft. @ $8 per sq. ft. Adjoining storage 1500 sq. ft. @ $2 per sq. ft. Three parking stalls included. Easy access. Location corner of Quadra and Fisgard Streets. To view, phone 384-5332, ask for manager.

215 HALLS, WAREHOUSES STORES and OFFICES TO RENT

BROWN BROS on LANSHARD

"People Helping People"

1006 FORT ST.

3000 sq. ft. prime office space, good parking, air conditioned, excellent co-tenants. Will subdivide.

830 PEMBROKE ST.

2100 sq. ft. ground floor office area, good parking, heat included, at $6.50 sq. ft. Available now.

829 ADMIRALS RD.

1800 sq. ft. of bright ground floor office space, very reasonable. Excellent parking, some partitions already in. Also, 460 sq. ft. available at $125.00.

643 DAVID ST.

9000 sq. ft., good parking, 6300 on main with large loading doors at ground level. 2700 sq. ft. mezzanine and office area, $4.50 sq. ft. Suitable wholesale sales and storage.

For further information please contact Brown Bros. Agencies Ltd., 385-8771.

Vidco IS PLEASED TO ANNOUNCE THAT WE ARE NOW TAKING ENQUIRIES CONCERNING OFFICE AND RETAIL SPACE IN THE proposed Town & Country expansion

For information please call CHARRONNE DOUGLAS
Vancouver Island Development Corporation, 388-4232

SEASPRAY PROPERTIES LTD./REALTOR
1911 QUADRA 386-3124

OFFICES:
Hartwig Court 800 Sq. Ft.
1005 Broad 980 or 2200 Sq. Ft.
3960 Quadra 1010 Sq. Ft.
2614 Bridge 125 S.F. $80.
464 E Burnside 1400 Sq. Ft.
3025 Shakespear 1200 Sq. ft.
836 Devonshire 400 Sq. Ft.
3440 Douglas St. 2700 Sq. Ft.
3293 Douglas St. 2200 Sq. Ft.

RETAIL/STOREFRONT
3400 Douglas 2300 S.F.
Stadacona Centre from 700 S.F.
Oak Bay Junction.
Burnside Plaza 2000 S.F.
2614 Bridge St. 611 S.F.

WAREHOUSE
2614 Bridge MINI Warehouse or Workshop 178 S.F. to 1400 S.F.
626 Esquimalt 1200 S.F.
834 Devonshire 3500-16000 S.F.
R.D. LAW 386-3124

Professional Office Space

DATATECH BLDG

1095 McKenzie Ave.
Excellent parking.
Fully air conditioned.
Located in urban area mainstream.
Excellent accomodation for professional business operations.
Areas available range from 500 sq.ft. to 11,000 sq.ft.
Financial arrangements tailored to individual situations.
Direct enquiries: Don Burrows, 479-7117, Office, or 478-0025, Res.

MEDICAL OFFICE
1105 Pandora Ave. 471 sq.ft. of partitioned Medical Office space located in the Medical Arts Building, immediate possession.

DOWNTOWN OFFICES
A choice of office space from 335 sq.ft. up to 2200 sq.ft. available to view in modern air-conditioned building opposite city parkade. Attractive low rates.

RETAIL STORE
A small retail unit in the mall at 720 Yates St. Becoming available April 1.
MORGUARD PROPERTIES
Phone 383-4168

MODERN, FULLY AIR CONDITIONED
Office or light storage. 1,800 or 3,600 sq. ft. Can be leased or purchased. Attractive terms. Call:
GERRY FINNIGAN 388-6258

MODERN WAREHOUSE
With approximately 800 sq. ft. of office and 5,000 or 2,500 sq. ft. of warehouse. Located in busy Langford. Can be leased or purchased. Attractive terms. Contact:
GERRY FINNIGAN 388-6258
CEDRIC STEELE REALTY LTD.

Prime Location Warehouse Space Up to 10,000 sq.ft.

Easy access to Blanshard and Douglas
INCLUDES OFFICE AREA, WASHROOMS, 2 LARGE DOORS, LARGE PARKING AREA, ETC. FOR FURTHER DETAILS, CALL MR. ANDERSON OR MR. STOREY AT 383-4147, 9-5.

For Rent Industrial Large Storage or Warehouse Space

Up to 130,000 Square Feet
As low as $1.50 per sq. ft.
LOCATED 3900 BLOCK QUADRA STREET
P.O. BOX 1355, Victoria, B.C.
Or phone Tim—382-8146

ESQUIMALT LEGION BUILDing, 400 sq. ft. office, $150 month, April 1st. 386-7635

FORT STREET, CENTRAL LOcation, two small rooms. $125 per month. 479-4405.

250 SQ. FT. AVAILABLE IMmediately. Apply Manager, Executive House Hotel, 388-5111.

Store front-office-shop
3930 Douglas at Ralph, 477-0303.

215 HALLS, WAREHOUSES STORES and OFFICES TO RENT

REALSPAN PROPERTIES LTD.
846 BROUGHTON 388-6454

WE SPECIALIZE IN LEASING

WHARF ST. AT BASTION SQUARE
10,000 sq. ft. of retail and 20,000 sq. ft. of office space. Newly improved space in a high profile area.

THE BAINS CENTRE
RETAIL
OFFICE
WAREHOUSE
excellent space, North of Douglas, located on Oak St.

MARKET SQUARE
Quality office space in a good setting.

HARTWIG COURT
1,265 sq. ft. of improved office space overlooking the Harbour.

SIDNEY
Quality retail space, centrally located.

MEDICAL OFFICE SPACE
NEW-STRATA TITLE-C.C.A.
PURCHASE OR LEASE
LOCATION: 1711 COOK ST
Only 6 units left. Ideal for
MEDICAL DOCTORS
PHYSIOTHERAPISTS
DENTISTS
OPTITONS
DISPENSARY PHARMACY
Each unit is finished to the Tenants specifications and 100% financing can be arranged for those who wish to purchase. For further information please contact Geoff Field. DAYS 382-3033 EVES.479-5270

RETAIL OFFICE AND WAREHOUSE

3000 sq. ft., 6000 sq. ft. and 9000 sq. ft. available for 3-5 year lease. High traffic count and good parking available.
PETER BEVAN 388-6258
CEDRIC STEELE REALTY LTD.

OFFICE—RETAIL
UP TO 2600 SQ.FT. ALL GROUND LEVEL, HIGH TRAFFIC AREA, LOTS OF FREE PARKING. CALL MR. ANDERSON OR MR. STOREY AT 383-4147, 9-5.

1400 SQ. FT. NOW VACANT OR up to 4000 sq. ft. or portion thereof, at 260 Old Island Hwy. near Helmcken and new hospital site. Very high traffic count area. J & J Management Ltd. 652-2521 8am-3pm. or leave message on tape.

RETAIL DOWNTOWN
Suite 102-764 Yates Street in Yates Alley leading to Johnson Parkade. 980 sq. ft., $700 per month. Please phone Jason Austin 385-6718.

DON'T MISS THIS
High quality office space available in this modern building. Lots of parking, 2 elevators, new carpets. Open space up to 8000 sq. ft. on 1 floor. Many other features. Call Vancouver 266-0957.

ALL YOU HAVE TO DO IS PAY for your phone. Everything else is supplied; your own private office, a waiting room, receptionist and utilities. All for as low as $240 month. 382-2170 or 388-6275 pager 997.

DOWNTOWN
Office space available $5.50 sq. ft.
CENTRAL BUILDING
620 View St
Phone 383-1613; or 592-1789 after 6

A CHOICE OF DOWNTOWN OFFICES to rent at reasonable rates. APPLY PEMBERTON, HOLMES LTD., PROPERTY MANAGEMENT 384-8124. 1000 Government St.

LANGFORD AREA
1320 sq. ft. and 890 sq. ft. ground floor. May be leased separately or as one premise. For further information contact Mr. Tiffin 388-5123, 595-0454 after 6.

CENTENNIAL SQUARE LOCAtion, offices for rent, janitor and 24 hour telephone answering service optional. Call Mrs. Lee, 383-1154.

LANGFORD
2500 sq. ft. of retail warehouse space plus app. 800 sq. ft. office space. 1096 Goldstream Ave. $1200 per month. 656-7198.

OAK BAY AVENUE
Prime location in attractive building, good exposure, air conditioned, 990 sq. ft. available immediately. 388-6652, 384-5310.

PRIME DOWNTOWN LOCAtion, upstairs, spacious, suitable for office, studios, tailoring, architechs, consultants, designing, etc. 477-1420.

ASSORTED SINGLE OFFICES, secretary and board room available, wire fence storage, inside storage lockers, big or teeny just call 388-5714.

INDUSTRIAL ZONED 1500 square foot warehouse and 1000 square foot warehouse and office. Phone 385-2496 weekdays.

WANTED
Services rendered, see ad under Painting and Decorating in exchange for office space. 658-8047.

SMALL CONTROLLED STORage space for rent, $40 per month. Gorge Shopping Centre. 388-5812.

UP TO 7000 SQ. FT.
652-4411.

HILLSIDE AVE
700 sq.ft., $175 month. 384-7525

233 MORTGAGE LOANS AND INSURANCE

MORTGAGE NEEDS

Low Cost Residential and Commercial mortgage financing available. If you have tried to obtain a conventional mortgage and were turned down due to credit problems, or not enough equity in your property we may be able to help.
Courtesy to fellow brokers
CALL

CLIFF JOHNSON 382-8215

First Victoria Financial Corp.

1st AND 2nd MORTGAGE LOANS
SOOKE—GULF ISLANDS
SHAWNIGAN—DUNCAN
UP-ISLAND—MAINLAND
We specialize in Land and Land Development Mortgages
Existing Mortgages Bought
Call Mr. Douglas Hawkes
384-7128 (after hours 477-9544)
DOUGLAS HAWKES LTD.
990 BLANSHARD ST.

MORTGAGES
1st Mortgage loans handled quickly and efficiently with flexible terms and payout privileges.
P. R. BROWN & SONS LTD.
762 Fort St. 385-3435

QUICK CASH
Up to $10,000 for mortgage, interim finance, home improvement or additions, etc. Low, or interest only payments, no add on or bonus. Private funds. Phone 385-5020.

233 MORTGAGE LOANS AND INSURANCE

MORTGAGE MONEY AVAILABLE
Fast—Courteous Service
GLENGARRY REALTY
479-7138 (24 hrs.)

234 MORTGAGES FOR SALE

SAEC

SAEC REAL ESTATE & FINANCIAL CORP.
1001 Cloverdale Ave.
Victoria, V8X 4E1
INCOME — FOR SALE — TO INVESTORS

FIRST MORTGAGES				
Mort. Amt.s.	Int. $	Payment monthly		Prop. Value
1. 305,000	18			406,000
2. 83,000 (Discount)	12½	$1,162/mth		250,000
3. 80,000	18	945/mth		gd cvnt.
SECOND MORTGAGES				
1. 5,000	16½	67.79		gd cvnt.
2. 8,000	16	108.70		24,000
3. 9,700	18	148.29	85%	/value
4. 10,000	18	150.00	58%	/value

Please contact John Nicol for further details at SAEC (604)382-9255.

SAEC

MORTGAGE FOR SALE
$1,000 DISCOUNT
$12,500 2nd at 13%, $142.96/month, 3-yr. term. Modern residential property, good covenant. This mortgage is available for $11,500 net cash for a yield of approximately 17.25%. Call Wayne Strandlund at SAEC, 382-9255 (24 hrs.)

$5,000.00 2ND MORTGAGE FOR sale well secured 12% interest one year term. FREDDY STARKE 386-6164 or 595-1175 CASTLE PROPERTIES LTD.

235 WANTED TO BORROW

FIRST AND SECOND MORTGAGE LOANS REQUIRED
For complete sub-divisions. Floating interest rates with prime rate used as base. Minimum 15% on first and 17% on seconds with interests payments monthly. Amounts accepted from $5,000. For further information call D. Barrie Hamilton, 478-9581 or 382-0369.

WATERMAN & ASSOCIATES REALTY LTD.
923 GOLDSTREAM AVE 478-9581

WANTED: FOUR $6000 SECOND mortgages. 15%. Excellent covenant. 595-3867 between 5-6.

240 BUSINESS OPPORTUNITIES

RACK JOBBER

All Areas
No Selling
Company Established Accounts
68% Profit
Ground floor opportunity for person or firm to handle exclusive new product.
Part time OK to start. $5320 investment required, 100% secured by inventory.
For interviews in Victoria, call:
112-430-3663
Or Write:
Continental Industries Ltd.,
5369 Kingsway,
Burnaby, B.C. V5H 2G1

KAMLOOPS BUSINESS
Well established, showing good return. $175,000 down (cash or equity trade will be considered). Full price $410,000. Easily run by absentee owner. For details call:
GERRY FINNIGAN 388-6258

MOTEL/APARTMENT
24 Units. Price $440,000. Gross income $73,636. Net income after all expenses $53,019. Financing very flexible. For details call:
GERRY FINNIGAN 388-6258
CEDRIC STEELE REALTY LTD.

OAK BAY BUSINESS COUPLE WANTED
Owners will train new people in this Fish and Chip restaurant-take out business in Oak Bay. An apartment is included with the lease, and the price is an affordable
$17,500
MICHAEL BURR
david burr ltd.
595-2165 384-9335

NEIGHBOURHOOD SHOPPING CENTRE

Fully leased 3 building complex in fast growing Western community. The asking price of $595,000 represents excellent value and a stable long term investment. Statements and further information available from Listing Broker. KEN HENDERSON or FRED CARVER, HENDERSON REALTY LTD. 385-9741.

NORTH VANCOUVER BUSIness Opportunity. A long and well established Pizza business is looking for an owner-operator to run this business on a franchise-partnership basis. This is a profitable business but interests in other areas require that I seek a dedicated operator to run this location. Interested parties must have a good credit rating and standing in the community and should have at least $30,000 cash to invest. Reply to Victoria Press Box 635 and include a resume of your personal and financial background.

BUY OR SELL
Business specialist with twenty years experience is now in a position to help you buy or sell: Restaurants, grocery, clothing, gas/service stations, motels and hotels, hobby shop or any kind of business. Give me a call for helpful service and quick action. Call:
Res. Sam Kahlon Office
386-2015 477-1841
BLOCK BROS. REALTY LTD.

TIRED OF PAYING HIGH TAXES?
Diversify and save your tax dollars. We provide a part-time business that will save your tax dollars now and can provide financial security for you and your family within five years. Reply to Mr. V. Young, P.O. Box 6363, Station C, Victoria, B.C. V8P 5M3.

FOR LESS THAN $2500 I CAN get you started in an established 10 year old business, servicing logging camps, tire shops, service stations, etc. Mature, ambitious individual with automotive related experience will have first preference. Other commitments creates this rare opportunity. Victoria Press Box 632.

EXCELLENT OPPORTUNITY
Restaurant in the fastest growing prime ski area of BC. Fully licenced diningroom. Best location in heart of Bulkley Valley. Excellent lease. Reason for sale: poor health. Details: R. Clifford, 408-1488 4th Ave. Prince George, BC.

SMALL ENTERPRISING SHOE store in Sidney. Growing business. 656-7024.

BEAUTY SALON FOR SALE, low downpayment, low monthly installments. 478-6366.

240 BUSINESS OPPORTUNITIES

SPORTING GOODS
High traffic Douglas Street location. Near The Bay. Going concern for 20 years. Ideal business for couple. Complete details by appointment with
JIM WALTERS 656-3253
Royal Trust 384-8001

SECURITY-INDEPENDANCE
Exceptional, ground floor, franchise opportunity with Valu-Pak Freezer Meats. Attractive and stable earnings assured with protected territory, low overhead, steady clientel. Approximate investment $20,000. Victoria Press Box 647.

BARBER SHOP
HAIRDRESSER
Location at Keating and Veyaness. Flexible terms to qualified party.
Seaboard Properties Ltd.
652-1141
Frank Csinos 388-6275 Pgr. 2826

FAST FOOD OUTLET
Excellent long term lease, excellent equipment, excellent clienteile, excellent recipes, excellent location, excellent projected profits. Price. $36,000. Victoria Press Box 627.

THE WOODMARKET
For sale: Existing franchised unfinished furniture store in Courtenay-Comox area. Territory includes Vancouver Island north of Qualicum Beach. Excellent lease, financing available. 3080-B Comox Rd, Comox. 339-6213.

COMMERCIAL FOOD MANUfacturing plant take over good lease, health inspected premises. Some equipment available if suitable. 2400 sq. ft. including 700 sq. ft. food preparation area. Zoned manufacturing. 388-5453, 3-5; or 477-4714, 7-9pm.

COMMERCIAL 2 ADJACENT sea view corner lots on main ferry artery in bustling Crofton with good industrial base. Ideal setting for fast food outlet, stores, offices, gas station, apartment or light manufacturing. $25,000 for both. Terms possible. 477-5803.

DRIVE AND LEADERSHIP
Will
Develop your own business. Substantial earnings. Full training given. Detailed interview by appointment. Mr. Abraham, 386-8721, 2-8 pm, Fri. March 30

GROCERY STORE
Busy corner store, turnover of approx. $200,000 per annum. Full price $18,000 plus stock. Phone Victor Wong, 385-2458, Byron Price & Assoc. Ltd.

Vancouver Island Bakery
Be your own boss, well established bakery and coffee shop for sale, owner retiring, good down town location in prime tourist resort. Victoria Press Box 610.

BOWLING ALLEY, INVESTment opportunity. Established four years, business growing steadily. North Okanagan town. Grass roots opportunity. Enquiries: Victoria Press, Box 550.

15 INCREDIBLE WAYS TO Make Money. Spare time or full time. Send $2 for information booklet, postage and handling to: Star Cast Enterprises, Box 460, Crofton, B.C. V0R1R0

LICENSED RESTAURANT
Attractive fully equipped highway location. Mid-island, semi-waterfront. Extra land zoned for motel, hotel, marina. Good now, excellent future. Phone 752-3146.

FULLY EQUIPPED GORGE RD coffee shop for rent at reasonable rate for qualified operator. $1000 deposit required. Please Call David Brown 386-6308 9am-4:30pm

Kayot Pontoon Boats
Gold mines as rentals, charters.
FUN
Free brochures 479-6468.

PET SHOP
For Sale by Owners, birds, fish and macrame, in busy shopping center. $10,000 including stock. 595-8572, 479-1056.

RISK CAPITAL INVESTMENT, $250,000 sought for venture with high risk and high profit potential. Reply in confidence to P.O. Box 6431 St.C, V8P 5M3

HEALTH FOOD STORE WITH coffee bar for $16,000 plus inventory. Please call after 6, 382-8360.

TRIPLEX WITH POTENTIAL
Restaurants, offices, businesses. 2 optional adjoining lots. 2749 Quadra.

ACTIVE PARTNER WANTED for small excavating business, must be able to operate Bobcat. 384-0277, 7-9 p.m.

EXCLUSIVE LADIES WEAR store, excellent downtown location. Victoria Press Box 664.

FULLY EQUIPPED PHOTOGraphy studio. Innovation II, 384-5323 or 388-7485.

241 BUSINESS OPPORTUNITIES WANTED

INSURANCE AGENCY, ON Vancouver Island, Victoria Press Box 435.

LOG SALVAGE BUSINESS wanted, reply Victoria Press Box 659.

244 REVENUE PROPERTY

APARTMENT Reduced Over $20,000

To sell immediately. Price was $160,000. Now $139,900. Return on equity now near an unbelievable 28%. This is an apartment unit in a central downtown area. Hurry and check this out. It won't last long at this price. For details call:

APARTMENT Fairfield

10 unit complex — a very clean and attractive building. Just reduced from $120,000. to $112,500. Return on equity 15½%. Sound good? It is! Call me and I'll give you the details and show you through this gem.
REID TOPP
385-7721 388-6275 PGR 619
GARDENER REALTY LTD.

COMMERCIAL/RESIDENTIAL
Shows potential for $75,000. Gr. (Needs good management) 100% parking. Priced for quick sale. $510,000. Call
388-6258 GERRY FINNIGAN

WAREHOUSE/OFFICE
3600 sq. ft. of warehouse leased at $11,700 per year with 3600 sq. ft. of vacant office suitable for light warehouse, light manufacturing or?? Why rent? Move in here within 1 mile of City Hall. Price $190,000. Financing available. Call
388-6258 GERRY FINNIGAN
CEDRIC STEELE REALTY LTD.

2 DUPLEXES
FAIRFIELD — $59,900 — 1 bdrm suite up — 2 bdrm suite down.
JUBILEE — $57,900 — R3 zoned. 1 bdrm. suite up — 2 bdrm suite main — both very lrge suites.
386-3231 BOB HAHN 595-1642
BLOCK BROS. REALTY LTD.

63 SUITES ARP NANAIMO, $1,500,000. 44 suites Ladysmith, $725,000. 16 suites Quadra, $385,000. Duplex, Gordon Head $119,000. Call Stan Lind, Westad Mortgage & Realty Ltd. 383-1953 or 592-6887

417 VANCOUVER, GROSS $14,000 plus. Price $99,000. 383-1493.

$49,000, OLDER 4PLEX IN CITY, no vacancies, 477-5796.

244 REVENUE PROPERTY

DUPLEXES

1—8-year-old up and down DUPLEX in Vic West produces $300 per identical 2-bedroom unit. All the landlord pays is taxes and water. ML. MAKE AN OFFER ON $60,000.

2—$189,500. High on Moss Rock — "VIEWS". Side by side DUPLEX with 2 IN-LAW SUITES AND A 1000 sq. ft. PENTHOUSE. 11 PLUS bedrooms, 19 major appliances, five 4-pce. baths and three 2-pce. baths, all custom drapes, 5 fireplaces, top quality everything throughout. MUST BE VIEWED. Good financing available. ML. Call:
SUE WARKE 382-6615
CONNIE WEYLER 592-1961
Seaspray Properties Ltd.
386-3124

Quadra-Tattersall REVENUE

This charming 6-unit conversion is set well back off the road offering privacy and seclusion for tenants. All 6 suites self-contained, 5 with attractive fireplaces. MLS.
Gross $19,020
Expenses $4,332.60
Priced at $135,000
Shows 10.5% return on income.
For appt. to view, please call
IAN MacDONALD
477-7291 (Bus.) 595-1016 (Res.)
D. F. H. REAL ESTATE LTD.

1 MILE CIRCLE
15 UNITS—ADD 5!!
Built as an Apartment but zoned Motel. Cement block building with H/W floors. Owners spent nearly $65,000 last year refurbishing. Best quality carpets and furnishings. Can be operated as apartment with 13 bachelor suites, 2 sleeper units and owners accommodation. Under Motel Zoning, can add 5 UNITS without disrupting income. Can net $33,000 before financing. $148,000 mtge. at 11% at $1,550 P.M., assumable. In excellent condition. MLS. Asking $298,000. Frank Wills, 388-7868.
DUNSMUIR PROPERTIES

APARTMENT BUILDINGS FOR SALE

71 Suites James Bay
67 Suites Oak Bay Junction
55 Suites Nanaimo
36 Suites James Bay
35 Suites Victoria
Plus many others, prices ranging from $19,500 per suite and from four years and up. For more info on these investment opportunities call SHANE BEFURT 386-6164 or 479-0010 CASTLE PROPERTIES LTD.

APARTMENTS FOR SALE

25 Suites	Fairfield
28 Suites	Esquimalt
39 Suites	Esquimalt
40 Suites	Penthouse
55 Suites	Nanaimo
76 Suites	Victoria

For information on the above revenue properties and others, call
FRED G. CARVER 595-8664
HENDERSON REALTY LTD.
385-9741

LUXURY DUPLEX

Located on a quiet street in the desirable UNIVERSITY AREA this SxS duplex was designed for family living and gracious entertaining. EACH SIDE has over 2500 sq. ft. which includes 3½ bathrooms, 20x16 L.R. with fireplace separate D.R., 3 bdrms, rec room, plus 5 appliances. TREMENDOUS VALUE at $134,500.
JUNE HOUGHTON 477-6185
National Trust 595-2121

ESQUIMALT REVENUE PRODUCER
HIGH RETURNS
LOW MAINTENANCE
POTENTIAL FOR GREATER RETURNS.
APT. ZONED.
TRADES CONSIDERED
ASKING $380,000
477-0191 SYL SHUMKA 595-1337
Royal Trust

REVENUE OR HOME
Trades on anything of value considered to existing first of approx. $45,000. One bedroom upper rents at $225. Lower two bedroom rents at $285. Asking $55,000. All offers considered. Esquimalt business district. Good potential for holding. Contact Raym Forbes exclusively 477-1781 or 388-7557, Capital City Realty Ltd.

MODERN SHOPPING CENTRE
Fully leased. Current net income $90,300. Scheduled increases will raise income to $100,000 by March, 1981. Financing in place $742,000. Vendor will consider trades or carrying balance with $100,000 down. Call
GERRY FINNIGAN 388-6258
CEDRIC STEELE REALTY LTD.

DUPLEXES—
$69,900-$79,900
Popular Esquimalt location — 2 bedrooms each side. Live in one side and let your fennant make your mortgage payment. For details on either of these duplexes, call Lorraine Hett 478-9581 or 478-2430 or Nancy Young 478-9581 or 478-1974.
WATERMAN & ASSOC. REALTY

LOW & LOVELY

A super duplex with approximately 900 sq. ft. on each side, 2 bedrooms, living room with imitation fireplace, kitchen has eating area and laundry room off. Top location near Jubilee Hospital on the Victoria-Saanich border. Please phone for rental details. $71,500. Exclusive.
GRAY LAITE 656-5267
National Trust 595-2121

NEED COMMERCIAL, REVENUE or RESIDENTIAL?
In Town or out of Town? Call Bing Richards, 388-7868 — 388-5464 Pgr. 732.
DUNSMUIR PROPERTIES LTD.

OPEN HOUSE

1164-1166 RHODA LANE
THURS. 2-5 PM
Waterfront and revenue. Located on the Gorge waterway and open for offers. Your Host — JIM BAILLIE 479-4594, National Trust 595-2121.

245 REVENUE PROPERTIES WANTED

CASH BUYER
For apartments or Commercial Buildings, must have true value exceeding $1,000,000. Will pay cash to financing or all cash. (Courtesy to agents.) All replies held in confidence. Please call
GERRY FINNIGAN
388-6258
Cedric Steele Rlty. Ltd.

WANTED: APARTMENT BLDGS.
Any age, in good condition, from 20 suites to 80 suites. Quick decision upon receipt of financial statements.
FRED G. CARVER 595-8664
HENDERSON REALTY LTD.
385-9741

247 COMMERCIAL OR INDUSTRIAL PROPERTIES

SALE OR LEASE, WELDING or mechanical repair shop. 656-5314.

247 COMMERCIAL OR INDUSTRIAL PROPERTIES

DUNSMUIR 388-7868

DOWNTOWN

25,000 sq. ft. Bldg, Located in main core area. Fully Leased and nearly maintenance free. One of the better Downtown Buildings in Victoria. Asking Price is $1,500,000. Call: Evan Williams at 388-7868 or 388-5464 Pager 745.

COMMERCIAL PROPERTY

Ideally located between Woodwards and Woolco on Oak St. The lot is approx. 162x110, hard-surfaced. The selling price for the same CS-1 zoning (highest Commercial Zoning available) across the street is $12.00 per sq. ft. There is appraised value of $60,000 in the concrete block, insulated, heated building. Asking the low price of $265,000. Financing available to approved purchaser.
CALL NOW:
SUE WARKE 382-6615
CONNIE WEYLER 592-1961
Seaspray Properties Ltd.
386-3124

LIGHT INDUSTRIAL
15,000 sq. ft. of warehouse and offices plus room for 14,000 sq. ft. more in the rapidly developing Sidney area. Net income shows $38,000. with potential to expand. Priced to sell at $385,000.

LIGHT INDUSTRIAL ACREAGE from 2.3 acres to 4.9, water sewer, highway exposure ready for development. This is excellent holding development property.
385-7721 BRIAN COUTTS 598-2405
GARDNER REALTY LTD.

DOWNTOWN COMMERCIAL

Shop, storerooms and warehouse with 2 street frontages, suit auto, electric, plumbing or distributors. With updating could suit Architects, engineers. Call:
LEWIS ROBERTS
382-9191 BUS. RES. 477-4398
THE PERMANENT

GLENSHIRE INDUSTRIAL PARK
(1 Km. on Sooke Road past Happy Valley Rd. intersection)
11 heavy industry zoned serviced lots from 7500 sq. ft. to an acre — $2-$3 sq.ft.
2 SOLD
Shop and compare, a rare buy at these prices.
477-0450 Dick Strobl 477-1841
BLOCK BROS. REALTY LTD.

COMMERCIAL C-1
Pender Island is moving ahead. We are entertaining clients interested in commercial space in a new 5000 sq. ft. building soon to be built in the most highly potential populated area. Book now we can still build to suit. Call Ted Dever 629-3434.
MACAULAY NICHOLLS MAITLAND & CO. LTD.

$71,000 TRIPLE NET
Warehouse and Retail Complex in good location. Fully leased with good potential for higher income. $675,000 full price, terms are available.
CEDRIC STEELE 388-6258

COLWOOD ACREAGE
Approximately 16.5 acres within the boundaries of the proposed new townsite. Subdivision proposal plus excellent holding property. For more details on this unusual opportunity call ALMER OLSON.
Royal Trust 384-8001

NANAIMO HARBOUR, SHIPyard with Marine Ways, Open Shed, Machine Shop. 150 ft. Lot with 1.6 Acre Foreshore Lot. Owners retiring, property also zoned for Fish Processing, Marina, etc. $180,000 or offer. Rabeneck Brothers, 1780 Stewart Avenue, Nanaimo, V9S4E6. 758-7459 Evenings.

INDUSTRIAL LAND
For lease, 14,400 sq. ft. of land. David and Bridge St. Zoned M-2. (Light industrial). For further details please call Mr. David Brown. 386-6308. Monday to Friday, between 10:30am.-noon.

COMMERCIAL FOOD MANUfacturing plant take over good lease, health inspected premises. Some equipment available if suitable. 2400 sq. ft. including 700 sq. ft. food preparation area. Zoned manufacturing. 388-5453, 3-5; or 477-4714, 7-9pm.

APARTMENT BLOCK
42 suite apartment block, 6 years old, in beautiful residential area of Esquimalt. No agents please. Minimum cash required $100,000. Reply to Victoria Press Box 555.

FULLY SERVICED INDUSTrial lots, half acre and larger, $2.75 per sq.ft. and up. Keating Industrial area. Further information call 656-3463 Ron Tidman or 652-1040 Dave Thomson.

NO DOWNPAYMENT. LIGHT industrial lot, approximately 31,000 square feet with older 3 bedroom home full basement. Owner will carry paper to responsible party, Langford. 478-4575.

FOR VETERINARIAN
Simpson Sears area, very good location for veterinarian, $84,000. 595-8113, 112-537-5883.

RADIUM HOT SPRINGS, DEsirable commercial property, 200' frontage (4 lots), presently site of Holiday Trailer Park, $80,000 firm for quick sale. 656-5768.

3930-3932 Douglas St.
$127,500, owner, 477-0303.
Consider house on trade.

5000 SQ. FT. RETAIL WAREhouse building in Langford, 3 yrs. old, ½ leased. $215,000. 656-7198.

GOOD INVESTMENT, 9,840 SQ ft, Prime lot, city core, priced for quick sale. 382-6881.

250 HOUSES FOR SALE

SUNDECK REC ROOM WITH WET BAR $53,900

A beautifully maintained two bedroom full basement home conveniently located in the Gorge area. This home offers perfect accommodation with L.R. with F.P., D.R., Large kitchen with newer cabinets and a large sundeck off overlooking the private fully fenced yard. The rec. room is nicely done with w/w carpet, wet bar plus a 2 pce. bath off the finished laundry room. Its well priced and will sell fast. Call now! Exclusive.
385-1431 RANDY SMALL 388-6275
LEE WROBEL 654 or 865
British America Realty Ltd.

250 HOUSES FOR SALE

Cedric Steele Realty Ltd.
388-6258

OAK BAY
3 BDRS. $45,500
Don't miss this 3-bedroom home close to shops, bus and rec centre. Large LR with FP and good assumable mortgage. ML. Call
DAVID BILLINGHAM
388-6258 598-6029

2 N. SAANICH HOMES
1) Lovely, 2-bedroom retirement home on ½ acre in immaculate condition inside and out. $76,900. ML.
2) Superb construction in this 3-bedroom, 3-bath, tudor home on ½ acre in serene country setting. Family room off kitchen. Excellent value at $106,000. ML.
DAVID BILLINGHAM
388-6258 598-6029

SOUTH OAK BAY
Great, 2-bedroom, starter home with lots of character features in LR and DR. Basement, carport, private garden and excellent assumable mortgage. $61,900.
DAVID BILLINGHAM
388-6258 598-6029

FAIRFIELD
Or Oak Bay large home in dire need of renovation. Up to $70,000 needed immediately. Call:
DAVID BILLINGHAM
598-6029 388-6258

Kasapi Homes

$47,900
3151 Glasgow St., $1900 DP could move you into this nice 2 Br. Home with Full Basement Plus Garage.

$49,900
2018 Chambers St. close to Vic. High School, this older 3 Bedroom home has nice foyer entrance with LR and Family Rm. on main level and 3 Br's upper level, plus full basement for future development and separate garage.

$57,900 & UP
Could move you into a BRAND NEW HOME, location and style your choosing. Do some of the construction work yourself and save money.

$71,900
1821 Chimo Close off Fairburn and Gordon Head Rd. this 2 yr. old home is close to all schools and Racquet Club. Good bus service. Vendor is willing to carry a mortgage with only $2500 Down Payment.

$77,900 & Up
3 BRAND NEW HOMES EACH IS DIFFERENT STYLE AND FLOOR PLAN. Close to UVic, all schools and Racquet Club. These homes are situated in quiet cul-de-sacs where homes are priced $75,000 to $125,000. Trades considered. Buy direct from known builder and save commissions. For information call Mrs. Pat Saulnier, Kasapi Const. Co. Ltd. 538 Dupplin Rd. at 386-6191 or 384-2197.

WHITTOME'S

OPEN
FRI., 2-4 P.M.
HANDYMAN!
Here you have a solid stucco bungalow where your talent would be well repaid. Through hall plan. 2 bedrms, L-shaped living-dining room — fireplace — ¾ basm't, drive-in garage. Vacant. Price $48,900. Gorge. Call me at
388-4271 Donna Valikoski 384-2057

URGENT
HOME AND WORKSHOP
$49,900
Vendor has PURCHASED and must sell this extra LARGE 4 Br. family home with 1½ bath, HUGE Lvg/Dining room, COUNTRY size kitchen, DEN and partial BASEMENT. Large separate WORKSHOP fully wired and insulated. Ideal for small BUSINESS or your hobby. Gorge/Tillicum.
388-4271 Ross Bracken 477-0029

BLOCK BB BROS.

ESQUIMALT
Quiet residential area — 2 bdrm., one-level home. Fireplace feature wall, large, landscaped lot, covered patio. Asking $59,500.
656-5337 Ted Phillips 656-5584

SEAVIEW
Almost 180-degree view of sea and islands from this large, full-bsmt. home. Formal dining room, large living room with F.P. .48-acre lot, 3-car garage. Asking $115,000.
656-6958 Ben Richardson 656-5584

FAMILY HOME
Great, four-bdrm home in quiet area of Sidney. Extra-large, rumpus room, master bdrm with ensuite plumbing. Seven years old. Priced to sell at $54,900.
656-7117 Bill Mosher 656-5584

VR. Victoria Realty LTD.
386-3585

3 BEDRM
IDEAL STARTER
Very bright family home located on a nice treed (apple, peach, cherry and plum) lot, with large rear patio area, greenhouse and tool shed. This 3-bedroom, full basement home with fireplace, pleasant dining room, utility off the kitchen, hardwood floors, good-sized rec room plus workshop and drive-in garage. All this and more located in the Carey-Wilkinson area. Priced to sell at $54,500. Vacant and redecorated, call me to view anytime, Jack Lidstone, 386-3585, 477-9262.

T/C TOWN AND COUNTRY REALTY
577 DOUGLAS 382-7276

DESIREABLE
3 BEDROOM
SPLIT LEVEL
$68,900
Immaculate 8 year old home in nice area of Gordon Head. 3 bedrooms — master with ensuite and walk-in closet; spacious 13x21 living room with fireplace and bay window; dining room with sliding glass door to sundeck; bright cheery kitchen with breakfast nook; and family room or fourth bedroom down. The lot is larger than average (over 10,000 sq. ft.) with ample room to park motor home, or boat. To view phone Jim webber 382-7276 or 658-5977 (res.).

250 HOUSES FOR SALE

National Trust Realtor
HILLSIDE MALL 595-2121
3440 DOUGLAS 382-8101

OPEN HOUSE 85 MOSS

THURSDAY 7-9 P.M.
Oak floors, beamed ceilings, leaded glass and a brick fireplace. A stone's throw to the ocean. Fully modern with 3 baths and 4 bedrooms plus den. See this Fairfield character home tonight, $89,900.
ROB ANGUS
652-2576 or 595-2121

OPEN HOUSE
1164-1166 RHODA LANE
THURS. 2-5 PM
Waterfront and revenue. Located on the Gorge waterway and open for offers. Your host, JIM BAILLIE 479-4594 or 595-2121.

OPEN HOUSE
3055 Glen Lake Rd.
THURS. TO SUNDAY
1 to 4
Price reduction — must be sold. Immaculate 2-bedrm (3rd down) bungalow. If you have little ones, we are close to school. If you have a teener or two we are still close to school. So get in the swim, oh yes, we also have a dandy pool and we're only asking $52,500. MLS.
ART EVANS
382-8101 386-0276

FAMILY HOME
Have a large family? This could be the answer — 4 large bedrooms up. Kitchen, dining and living room with fireplace on main. Also bedsitting, kitchen and bath for the in-law. This suite could be easily reverted back to part of the home. Completely redrywalled throughout. Esquimalt-Vic West border. Asking $59,900. MLS 038455.

LARGER FAMILY HOME!
A little bigger than the above mentioned home — situated in the Fairfield area. Here is a dandy 4-bedroom home with tons of room to move around in. Newly painted out and redecorted in means you can move right in and start to live. Also has separate garage and paved back lane. Asking $66,900. MLS 036902.
ART EVANS
382-8101 386-0276

Peninsula Estate
Long, low and lovely ranch style home on 5 gently sloping acres with distant Ocean and Gulf Island views. The residence has approximately 3600 sq. ft. on the main and 1500 down, 4 bedrooms, 2½ baths on the main floor, 2 more plus 1½ baths, billiard room and den down. Superbly equipped kitchen with fireplaced family room off, sunken living room, private patios and much, much more. Small horse barn and fenced riding acreage. Irreplaceable at this price. $225,000. MLS.
GRAY LAITE
656-5267 595-2121

MARKET FRESH
High Sunny Quadra
A great family home just put on the market. Main floor is spacious and features master bedroom, den, kitchen (with sundeck off), fireplaced living room, bright dining room and 4-pce. bath. Upstairs to 2 bedrooms and 2-pce. bath. Full basement with rec room and workshop. Large property. It's a terrific home. $67,500. MLS.
GRAY LAITE
656-5267 595-2121

BEAUTIFUL CADBORO BAY
A delightful, family home hidden away on over ½ acre of lawns and trees. 3 bedrooms, 1½ baths, recreation room, beamed ceiling in the living and dining rooms, the kitchen has sun streaming in from all sides. Sundecks galore and triple carport, concrete driveway. A rare find this close to everything in this price bracket. $109,500.
GRAY LAITE
656-5267 595-2121

IF YOU HAVE THE SKELETONS...
... WE HAVE THE CLOSETS! Feauring 7 bedrooms, 4 baths, large family kitchen, TV room, separate D.R., oak mantle, F.P. in L.R. Beautiful ¾ acre, on sewer, possible tennis court area or subdividing a lot. Reasonably priced at $82,900.
ERNEST WILLDEN 383-0640
Office 595-2121

$33,900
1274 CENTER. Presently rented at $310 per month. This is a fixer-upper or handyman special.
LARRY LINEHAM
595-0134 595-2121

ONLY $59,900
4-Bdrm family home located only 10 minutes from town. Spacious LR with floor-to-ceiling fireplace. Sundeck off kitchen, overlooking secluded yard. Must sell!! 39305.
LOLA CLARK, 595-2121

THE GORGE
Solid, older, large, 2-bdrm home with H.W. floors in L-shaped living-dining room. Convenient kitchen — deluxe bath — high basement, large rumpus room plus extra bdrm. Hot-water heat. Lovely outlook from private sundeck above garage. Asking $66,500 with large 10¼% mortgage.
RON CROW
592-4989 or 595-2121

WESTERN CONTEMPORARY
Beautiful Bamboo
1250 Woodway
This brand new 2 bedroom cedar contemporary strata home is really different. Featuring skylit well through three level mezzanine, vaulted livingroom, skylit soaking tub with separate shower, cedar faced fireplace, custom teak cabinets, skylit basement, 1½ bath with 3 piece roughed in basement. Double underground garage. Close in, quiet residential area of ARBUTUS RIDGE. Fenced and landscaped. Direct from builder at $85,000.
To view this truly distinctive home call today or
Open House 1-5
Sat. and Sunday
Woodway off Rockcrest
MOORE & CAMPBELL
DESIGNER BUILDER CO LTD
385-4227 384-2131

SOUTH OAK BAY

3-bedroom home near Marina, no agents. $84,900. 598-8229.

OPEN HOUSE, 1-5, 1839 TEAKwood. 3 bedroom, 2 baths, with separate in-law suite or could be 5 bedroom, 3 baths, well located near UVic, Club and all schools. Offers to $88,900. 477-3290.

250 HOUSES FOR SALE

the Permanent For Sale
702 FORT ST. 382-9191
BOB HUGHES — MANAGER

OPEN FRI., 1:30-4
1946 Jeffree
Built in 1958. Located near Saanichton Fairgrounds. This home has 3 BRs up plus a 2-BR in-law suite in full high cement bsmt. New roofing on home plus a new separate garage. Full price $73,000. ML 39391.
RUSS McDOWELL
382-9191 BUS. RES. 382-7930

5242 HANOVER
FABULOUS SEAVIEWS
High and unobstructed over straits and islands to mountains. Beautiful 2-yr.-old West Coast design, 3-BR, 1½ bath, 22x21 LR, see thru FP to DR, luxury K, 6 appliances, Thermopane, etc. Private landscaped lot. Reduced to $129,900. ML 36461. Immediate possession. At your service anytime.
HERB McDANNOLD
382-9191 BUS. RES. 384-6768

OAK BAY ISLAND ROAD
Location, quiet, close to sea. Character home, 1125 sq. ft., 2 BRs, 20 ft. LR w FP, 13 ft. DR, 4-pc. bath etc. Sunny with excellent window arrangement. Partial bsmt for strg. Mature garden, fruit trees, flowering shrubs. Convenient to bus. New listing, priced at $74,000. For detail and apptmts please call:
HERB McDANNOLD
382-9191 BUS. RES. 384-6768

SUNSHINE ROOMS
Big bright living room, master bedroom, Kitchen with eating area, all make this 2-bedroom bungalow most appealing. Full basement, fenced yard, convenient location. ML 38949. Offers invited on $55,000.
SIMON FLETT 592-7451
JACK GRANT 477-8172
THE PERMANENT

Canada Trust
2252 OAK BAY AVE.
595-5131

IN-LAW SUITE
Waterfront property, 2 beds up. LR, DR, fireplace, large kitchen. Down is 1 bed, living room, 3-pce. bath, kitchen. Double carport. Workshop. $89,900. Call:
MARY MOODY 652-5681

CENTRAL SAANICH
2-Bedroom home, kitchen with many cupboards, utility room, workshop, greenhouse. Lot size 90x176'. Asking $64,500. Call:
MARY MOODY 652-5681

BRENTWOOD BAY
2 bedrooms up, 1 down, full basement, den, laundry, 1½ baths, carport, large fenced garden, extra parking. Call:
MARY MOODY 652-5681

5 ACRES
Pastureland, barns, crossed fencing, 3-bedroom, no-step home. Double garage. $169,900. Call:
MARY MOODY 652-5681

$35,000
3 bedrooms, living room, dining room, kitchen, 1½ baths. Located in Sidney area. Call:
MARY MOODY 652-5681

EXCLUSIVE AREA
4 bedrooms, 2 fireplaces, 2 baths, formal dining room, family room, rec room, large kitchen plus eating area. Workshop, double carport. $97,500. Call:
MARY MOODY 652-5681

DUNSMUIR 388-7868

DUPLEX ZONED
Modern home on large 82x110' lot in Esquimalt. This is a good business opportunity for one seeking Duplex Revenue. Full Price Only $69,900. Call Alan Klenman for details, 656-4242 — 388-7868.

3257 LINWOOD
This brand new home (still under construction — move in for Easter). Conveniently located close to all kinds of shopping — and not too far from City Centre. Has 3 bedrooms, full basement and large, level lot. Asking $68,500. Call Leo Pigert, 388-7868 or res.: 598-1975.

SWAN LAKE PARK
This family home adjacent to Swan Lake Nature Park has view and seclusion. 2 bedrooms on main — two more upstairs. Rumpus room finished with cooking facilities — ideal for in-laws. Large lot. Asking $53,900. Leo Pigert, Res. 598-1975 or 388-7868.

SOMETHING DIFFERENT
Brand new Tri Level Split, 3 Bedrooms with Master en-suite. Thermo pane windows throughout, Heatilator Fireplace in Living Room. Asking Price of $71,000. Located in a quiet area of Saanich, only 10 minutes from City Centre. To view this SPECIAL Home phone: Richard McKenzie, 388-7868 or 479-5047 anytime. M.L.S.

4 BEDROOMS
ST. PATRICK ST.
Quality built, character home featuring all spacious rooms, 3 fireplaces, Sep. Dining Room, Dream Modern Kitchen with eating area. New Wall to Wall throughout. For appointment to view call:
Allan Klenman, 656-4242, 388-7868

Century 21 WESTERN HOMES
1037 Cloverdale 386-3494

FAIRFIELD EXCLUSIVE

Superb location! Enjoy the spaciousness and character of this older home, yet none of the inconveniences. Quality carpets; quarry tile entrance, cedar panelling. Three bedrooms and den plus much usable space in basement. Fabulous bathrooms! Modern kitchen. Priced to sell at $89,500. Phone now on this exclusive listing with MARGUERITE HOBBS 386-3494 (24 hrs.)

PRIVATE SALE, 821 CANTERbury Road. $65,500. 3-bedroom house, large yard with fruit trees, full high basement. 479-3591.

250 HOUSES FOR SALE

FOR SALE
Royal Trust
477-0191
384-8001

MUST SELL
Paint the outside and tidy up the yard and you have a 4 or 5-BR home for only $52,900. Good starter with development upstairs and in basement. Large kitchen with glass doors to sundeck. LR with fireplace. Call today to view with CONNIE REYNOLDS 477-8914 or HAZEL CAMPBELL 721-5218 or 384-8001 anytime

NORTH OAK BAY
Prime-area, family home on large 77'x150' well-landscaped lot with mature shrubs and trees. 3 BRs on main and 1 down plus family room and room to spare. Separate D.R. and large kitchen. Call today to view with HAZEL CAMPBELL 721-5218 CONNIE REYNOLDS 477-8914 or 384-8001

NEW LISTING FAIRFIELD AREA
$65,900
Rare opportunity to purchase a spacious, 3 or 4 bedroom, 25-yr.-old home in this choice area of Fairfield. Large living room with F.P. sep. dining room. 4th bedroom on main floor could be used as den. Kitchen requires some updating. Sundeck overlooking treed yard. Basement has 2-pce. bath, partially-finished rec. room and drive-in garage. New MLS. For information call
GALE CHRISTENSON
477-0191 477-7047

NEW LISTING GORDON HEAD
$79,900
Immaculate 2 year old 3 bedroom home on quiet cul-de-sac in Mt. Doug area. Spacious kitchen with lots of cupboards and built-in dishwasher. Diningroom with patio doors to wrap-around sundeck. Large living room with old brick fireplace. MBR. with 3 pce. en-suite and walk-in closets. Basement has large rec. room with fireplace, another 3 pce. bath and laundry room. Quality carpets throughout. Double carport, large lot. Realistically priced as vendor wishes quick sale. New MLS. For additional information call anytime.
477-0191 Gale Christenson 477-7047

GORDON HEAD
This beauty is made for living with 4 bedrooms plus den, family room, hobby and sewing rooms. Near University and Raquet club. MLS 38330.

GORDON HEAD
If luxury is your requirement. This contemporary is your answer. Over 3550 sq. ft. of truly spacious and gracious living area. Only 30 ft. from the entrance of one of Victoria's fine beaches. $139,000. See this today. MLS 38749.

BEACH DRIVE COLONIAL 1960 BEACH — ONLY $119,000
Drive by this lovely Oak Bay home and make an appointment to view.
For information on any of the above listings, please call
GORDON SPACKMAN
477-0191 477-7085

DFH 477-7291
D.F.H. Real Estate Ltd.
1559 McKENZIE AVE.

STARTER
1289 GLYN RD.
(Off Wilkinson Rd.)
The best value on the market!
—3 bedrms.
—Large kitchen 19x13
—cosy living rm. with FP
—fully-fenced rear yard
—roof, gutters and downspouts, 2 yrs. new
—updated plumbing and elec. service
—quiet, no-thru street
—OPEN FOR OFFERS AT $38,900
Call to view anytime. MLS.
IAN MacDONALD
477-7291 (Bus.) 595-1016 (Res.)

BROADMEAD BIG, BOLD BEAUTIFUL OPEN HOUSE SAT. 1-4
—4671 DEERWOOD TERRACE
—almost 3000 sq. ft. luxury
—West Coast contemporary
—Decks capitalize on views
—3 magnificent stone fireplaces
—5 bedrms, 3 bathrms.
—built-in vacuum system
—family-style kitchen
—Jenn-Aire Bar-B-Q in family rm.

Immediate possession possible. MLS. Preview with
VIVIAN PELTON
477-7291 384-8075 (Pgr. 139)

3-BR., Split-Level GORDON HEAD From $74,900 Brand New
2 only deluxe homes! Fully-landscaped lots on quiet cul-de-sac close to Racquet Club. Top-quality construction with many features to please the discriminating buyers including thermo-pane windows, stone-face fireplace, family rm. off kitchen plus much more. For personal inspection of these exclusive listings, please call
DAVID SOUTHALL
477-7291 (Bus.) 652-1201 (Res.)

SEAVIEWS Ten-Mile Point OPEN HOUSE Saturday 1:00-4:00 2901 Phyllis St.
A beautiful, bungalow-style home on a ½-ACRE, landscaped lot. MAGNIFICENT SEAVIEWS! Two fireplaces. RELAXING LIBRARY BAR. 3 bedrms, large kitchen plus attached garage and utility rm. complete this BLOSSOM-FILLED PICTURE! Call me for early viewing. MLS. $94,800.
ERNIE BRIMBLECOMBE
477-7291 384-8075 (Pgr. 969)

BY OWNER, GORDON HEAD. Near Mt Douglas Park. 3 year old, 3 bedroom house, 1200 sq ft, immaculate condition. Partially developed basement including, 2 piece bathroom. Large 10½% assumable mortgage $68,900. 4387 Elnido Cres. 477-0338, after 5pm.

QUALITY 2880 SQ FT HOME, 3 bedroom, rumpus room, workshop-garage, oak floors. Features beams, teak, stone, and more in Dining-sun rooms. Two fireplaces. Large garden, 15 fruit trees and patio. Asking $75,000. Call 385-4197.

1069 LANDSEND RD. 1300 square feet, 4 bedroom on ½ acre. Eating area in kitchen, seperate dining room, 1½ baths, large living room with rock fireplace, full basement, double carport, $75,000. 656-2980.

250 HOUSES FOR SALE

HENDERSON REALTY LTD. 385-9741

WATERFRONT AND BEACH
Cadboro Bay beach at your doorstep. Three bedroom no-step home. Excellent views. Price $133,000. Phone for viewing.
JUNE CARVER or FRED CARVER
595-8664 or 385-9741.

ROCKLAND TUDOR
Just completed — four bedroom family home. Very tastefully finished, lots of woodwork, wallpaper, lead windows, plus professional sauna. Large kitchen with family size breakfast nook. Feature family room with high ceiling, lots of woodwork and floor to ceiling brick fireplace. Spacious separate dining room, wallpapered and feature oak panelled ceiling. This home is a must see. Call for viewing today. Asking $195,000. MLS.
FRED G. CARVER or JUNE CARVER
385-9741 or 595-8664

Montreal Trust

OPEN HOUSE 922 LAVENDER FRI. and SAT. AFT. (29th and 30th)
An exceptionally clean family home. 3 bedrooms up and 1 bedroom down. Rec. room with fireplace. Kitchen with good cupboards and eating area. 4 pce. bath plus master enste. Also extra roughed-in plumbing in basement. A very tidy house. Do come and see it. Offered at $64,900. MLS.
Edward Prokosch
386-2111 477-2194
386-2111 ROY KAISER 477-6813

TERRIFIC BUY
must be sold. What an opportunity to buy this super home in a prestigious location, on a treed half-acre with views of Satellite Channel and Saltspring. Lots of room for the family in the 4 bedroom, 3 bath home. Priced below appraisal for a quick sale. Call today. $75,500.
656-3924 Annette Walls 656-4891

the Permanent For Sale
3647 SHELBOURNE 477-0141
LARRY BROOKS—MANAGER

NEAR SEARS
20-yr.-old home with new stucco and view of Mt. Tolmie. It has 2 BR's on main and one large room in high bsmt. Cosy LR and DR. Ideal starter only $52,900. MLS. 08544.
477-0141 ELSIE O'BRIEN 477-5470

4.81 ACRES MONEY MAKER
VEYANEES RD. SAANICH PENINSULA. Cherries, plum, apple, rasp., straw, lullo berries and loganberries that you can sell from busy roadside stand. Balance of acreage in organic veg. 2 BR cottage, out buildings, 2 tractors, spray and irrigation equip. Field access roads in blacktop and concrete. Full price $102,000. Vendor will carry mortg. at good rate.
477-0141 Dolores Miles 652-2735
477-0141 Fern Colombin 479-0229
THE PERMANENT

Century 21 MAYFAIR REALTY Mayfair Centre 386-2955

OPEN HOUSE FRI. 1:30-4:00 4345 CEDAR HILL RD.
Two year old home JUST reduced $5000. This home now has just got to be one of the best buys in this area. A well-built, adult-lived-in home of three bedrooms, 2 baths, large rumpus room, double carport, landscaped lot. Now only $69,900. MLS. GEORGE WALL 386-2955 or 477-0548.

A GREAT LITTLE HOUSE
Neatest and cleanest I've seen in a long time. One bedroom, living room, kitchen and bath. Separate garage. Situated on a 60x120 lot. Neatly landscaped. Asking only $37,500. with low downpayment possible. Call LOU BLOOMFIELD 386-2955 or 477-0432 to view.

MANN
T. L. MANN & ASSOCIATES LTD.

LAKEHILL
No thru street. 3 bdrms up, 1 down, sundeck, rec room, 1½ baths. 2½ years old. Only $66,900.
598-5144 Ralph Keller 388-4076

SWAN LAKE
2 bdrm on no-thru street, 2 baths, large complete 1-bdrm, in-law suite down. Rented for $335/month. Vendor will consider trade for smaller 2 bdrm in Colwood or Langford. Offers on $63,900.
598-5144 Ralph Keller 388-4076

VIEW ROYAL
Extra long lot, large garden area, 9 fruit trees. 3 bdrm up, 1 bdrm and rec room down. Drive-in garage and carport, large sundeck. Near new hospital site off Helmcken in lovely, treed area. $55,800.
598-5144 Ralph Keller 388-4076

COLWOOD
Double lot 75x267 divide and sell one extra large 3 bdrm up, 1 down, R-1 bsmt, 2 fireplaces. 1277 sq. ft., 4 years old. Large sundeck, view of lagoon. $84,800 includes both lots.
598-5144 Ralph Keller 388-4076

BY OWNER IN THETIS heights, ½-acre, 5-bedroom, 2 bathrooms, fireplace, full basement, separate large heated 22x40 workshop, fruit trees, intercom throughout, $68,500. No agents. 642-3852 or 382-3355.

INTERIOR MUST BE SEEN 1100 sq. ft. of freshly-decorated living space all on one level, wall-to-wall throughout, draperies and four appliances included, fenced yard on quiet street. $51,000. 382-7461.

250 HOUSES FOR SALE

Capital City REALTY LTD 1815 Blanshard St. 388-7557

"TREND SETTER"
Yes, the trend is to "split level" and this home is the ultimate in 4 way split. Totally finished even to the tiny tims abode. 3-pce. ensuite. Large library family room. Pool room and 2 unique fireplaces. Large parking area in area of new schools, recreation. Gordon Heads better homes. Early possession. $83,900.
(Mrs.) Pat Forbes
477-0580, 386-2682, 388-7557

$84,900
New split level over 1600 sq. ft. finished. Featured heatilator corner fireplace. Vaulted ceiling with beamed ceiling. Master bedroom has five pce. ensuite. 3 bedrooms, 3 bathrooms, finished family room. Drive in garage. View it at our open house every day. 4197 Buckingham Place off Shelbourne.

$83,500
One-year-old split level custom built with quality throughout. 1800 sq. ft. finished. 3 bathrooms, finished family room, double garage, fully landscaped. Early possession.
(Mrs.) Pat Forbes
386-2682, 477-0580, 388-7557

$39,900
Super starter 2 br part bsmt. home. Completely modernized throughout. Separate garage, fenced lot. Close to schools and shopping.

$47,500
Immediate possession can be arranged on this 3 br. full basement bungalow. Lovely oak floors, LR with FP and large kitchen with dining area. Terrific assumable mortgage at 10%. Please call

$58,500
Beautiful 4 BR home in immaculate condition. Extra large LR with FP separate DR and bright modern kitchen, plus full basement. Sundeck and extra large secluded backyard. A real beauty.

FOR MORE INFO ON THE ABOVE PLEASE CALL ALEX OR ANITA 388-7557 or 388-6275 Pager 382.

THE BEST SPLIT IN TOWN
We may be prejudiced but we think this is one of the most spectacular homes of its type around. Open and airy with the look of elegance. Spacious family room with serv-thru. Bright spacious master with continental ensuite. Beamed and vaulted ceilngs. 8000 sq. ft. lot. Finished in the west coast tradition of warm cedar siding. Thermo windows and five year warranty. $84,900.
388-7557 Raym Forbes 477-1781

GOING, GOING, THEY'RE ALL GONE
New homes in good areas are getting hard to find. Why not let us have the ideal home built for you. Several lots on Bayliss Pl. off Kenmore. Depending on plan, prices could be less than $70,000. Would include fine finishing, all thermo and five year warranty. 14-16 weeks to complete. Call now.
388-7557 Raym Forbes 477-1781

NOT BEST BECAUSE IT'S BIG
But best because it offers more home and more living than many others in its' class. A fine three year old mediterranean style home with potential for 5 bedrooms. Features family plus entertaining kitchen. Full 6" cellar. At $112,900. You can't afford bypassing this one. Contact
388-7557 Raym Forbes 477-1781
Several other similar quality homes in this price and size.

SUPERBLY APPOINTED WATERVIEWS. TREED LOT
Now reaching skyward this grand family home will afford the finest in facilities for all. Jacuzi bath, sauna, bars, recreation room, 6 bedrooms, master with full continental ensuite. Three levels of contemporary living in the West Coast tradition of informal elegance. 5000 sq. ft. of living area. Double garage. 17000 sq. ft. treed lot. Views beyond Gordon Head.-Act quickly to obtain your choice in colours and final finishing features. Offered at $170,000.
Contact Raym Forbes exclusively 477-1781.

SEASPRAY PROPERTIES' LTD./ REALTOR
1911 QUADRA 386-3124
1175 NEWPORT 595-3151

THIS WEEK'S SPECIAL!
NOT QUITE FINISHED
—Reverse plan — View of Gorge Vale Golf Course.
—3072 sq. ft. of home on two levels.
—All major work is done (including carpet).
—Main Floor: 2 bedrooms, L-shaped dining room on to living room (the expanse of the back of the house); wet bar; family kitchen has custom built cabinets, stove, fridge and dishwasher.
—Ground level features 38x34 rec room with a heatilator fireplace, storage, utility and room for extra bedrooms.
—Listed at $72,900. ML. Call:
SUE WARKE 382-6615
CONNNIE WEYLER 592-1961 or 386-3124

LARGE FAMILY WANTED
This fine 3 bedroom home is located in one of Gordon Head's quieter areas. 3 Bedrooms up — Large Dining Room — Large Kitchen area PLUS a full professional IN-LAW SUITE down. ML.
386-3124 DOUG POSKITT 477-0645

BEST BUY $39,900
3 bedrooms, Esquimalt. ML
386-3124 DOUG POSKITT 477-0645

10½%, 3 BEDROOMS WITH ENsuite, 3½ years, roughed in plumbing and fireplace in basement, very clean and tastefully decorated. Large lot. Central Saanich. Reduced $62,500. 652-5787.

FOR SALE BY OWNER, COZY older 2 bedroom home, den, large kitchen, new electrical, wall to wall carpet, 900 plus sq. ft. 75x120 yard. $40,000 firm, Sidney, 656-6501.

VIDCO
Commercial-Residential Real Estate
31 Bastion Sq. 388-4232

SEMI WATERFRONT
Older 2 bedroom home plus cottage and workshop. 10227 West Saanich Rd.

THETIS ISLAND, 6 YEAR OLD 3 bedroom home with seaviews on 1.74 acres. Full basement, 2 baths, greenhouse, fruit trees, asking $62,500. 592-6490

250 HOUSES FOR SALE

BOORMAN'S 612 Fort St. 386-7521 2045 Cadboro Bay Rd. 595-1535 BOORMAN INVESTMENT CO. LTD.

GORDON HEAD PARTIAL SEAVIEW
Spacious stucco bungalow of LR, DR, 3 BDRMS and two full bathrooms on main. Rumpus rm, 2 BDRMS, sewing room lower floor, double garage with sundeck, extra parking for camper or boat. Lot size 136'x80'. MLS 37107. $89,500.
WILLIAM HOLLICK
592-6470 386-7521

FAMILY JUST RIGHT LAKEHILL
Very comfortable. 3 bedrooms on main and one down. Larger-than-average dining room off living room. Kitchen has built-in range and oven and dining area. Full bathroom and en suite down plus 3-piece bathroom down. Large sundeck over double carport. Downstairs has family room and rec. room plus storage and work area. Nicely landscaped lot. On cul-de-sac. Quiet street. $69,900.
CALL: JOHN HOLMS at 386-7521

FOR WATER PEOPLE
There are many properties to choose from right now in the Victoria area. Seaview condominiums start from $26,900. Waterview homes start from $47,900. Homes with waterfront and waterview start from $64,900. Plus there are building lots and investment properties featuring the sea or a lake. So if you are looking for something with water call the specialist to see what is available:
KATHLEEN HAWKINS
595-1535 477-6871

CONVENIENT VERY CLEAN TOLMIE OFF QUADRA
Living room and fireplace. Dining room and dining area in kitchen. Built-in Tappan oven and range. 2 bedrooms on main. Full basement with lots of storage space. Smaller, easy-care lot. Exterior of building all redone. $58,500. ML.
Call JOHN HOLMS 386-7521

METCHOSIN $41,500
A real good starter home. 3 bedrooms. Full high basement, ready to develop. All utilities updated. Fantastic terms. Quick possession. To view, call:
386-7521 DEL HOEGI 383-0516

HANDY MAN!
The old-fashioned interior of this home needs you. Up-date, decorate, or maybe even renovate and you can have a good home and a good investment. It already has a good location, good lot, with a waterview, recent roof, gutters, and exterior paint job. All 6 rooms are on one level plus a pantry, porch, and full basement. Call now and see what you can do. Exclusive. Offers to $51,500.
Kathleen Hawkins
595-1535 477-6871

$45,000 $1250 DN $300/MON
QUALITY BUILT 3 BR HOMES. FIREPLACES, COLOURED FIXTURES, DOUBLE GLAZED WINDOWS, INDIVIDUALLY DECORATED, 5 YEAR WARRENTY. CALL GORDON ENGLISH OR GORDON ROBERTS.
388-5641 479-5613
383-6803
OPEN SAT. & SUN. 1-4
LEANO DEVELOPMENTS LTD.

LOW PRICE CUSTOM HOME
Brand new 1900+ sq.ft. rancher. Lots of fir, oaks, arbutus and cedar trees. Just a beautiful spot. Plenty of extras. $72,900. 478-6468

BRENTWOOD TREED PRIvacy, split level, 1972 sq. ft. finished, large lot, 3 bedrooms, games room or 2 more bedrooms, family room, 3 bathrooms, $86,900. 6911 Springside Pl. off Wallace Dr. Contact Ed Bohnet, 652-2710 or Phil Lambrick, 652-2910.

22 YEAR OLD BUNGALOW
$58,700
Excellent condition
2 bedrooms up and 2 down
Wall to wall carpet, brick fireplace, basement is fully finished, concrete patio, easy care garden. By owner, 479-8038.551 Whiteside St. (Carey-Tillicum)

4 BEDROOM, FULL BASEment home, 2 miles before Sooke on side road. Old brick fireplace, large sundeck, carport, basement roughed in for second bathroom, rumpus room etc. Large 112'x139' lot with fenced play area, ideal for kids or dogs. $49,900, 642-4161 after 6 and weekends.

GORDON HEAD CHARMER
For sale by Owner, 1½ story 2 bedrooms up, 1½ baths, separate dining room. Recently updated plumbing, wiring and kitchen. Situated on large lot with fruit trees. Quiet street. Double garage. Asking $61,900. 477-7366.

BARGAIN-YE OLDE ROMANtic Stone Cottage in Beautiful Scotland, strongly built, simply furnished, central heating, $29,500. Reply to Victoria Press Box 662.

TRADE, LOW DOWN PAYment or possible rental purchase, cedar siding duplex on ½ acre, open to all offers. $69,000. 478-4454 after 5pm.

UVIC AREA
Nearly completed deluxe 3 bedroom rancher at 2296 Edgelow. For sale by builder. Reasonably priced at $69,900. 477-8673.

1614 WYCLIFFE $67,500
Modern 3 bdrm, try $12,500 down, bal. 10%. Bowden Realty 383-5524.

RENTAL PURCHASE
1209 Lyall. 3 bedrooms, large lot, $36,900. 478-4454 after 5pm.

JUBILEE $59,500
Brand new, 3 BR. Full basement To view call owner. 595-0587.

2 BEDROOM SOLID WELL maintained, Shelbourne location, commercial zoning on 2 sides, phone 388-6515

BY OWNER. 4216 SHELbourne. 4 years old. Finished basement. $66,900 or best offer. 477-8244 from 4-11 pm.

BY OWNER, ASKING $46,900. Older, newly redecorated, 3 bedroom, 2 up, one down. Small lot, High Quadra. 479-3220

OLDER 4 BEDROOM HOME, full basement, view lot, fruit trees, dishwasher, asking $52,500. 520 Tait Street, 479-5360.

HOUSE FOR SALE BY OWNER, quiet country living with in-law suite. For more information phone after 4 o'clock, 478-9906.

BY OWNER, JAMES BAY, 87 South Turner. Gracious interior, 4 bedrooms, dining room, den. $68,500. 384-3243.

250 HOUSES FOR SALE

BLOCK BB BROS.

REDUCED THROUGH VIDEO

SOUTH OAK BAY TUDOR ORIENTAL GARDEN
Built in 1965, this 4 bedroom, full basement Tudor truly combine the charm of the traditional with the convenience of the modern. Spacious reception hall, study on the main floor, excellent breakfast area. Wall to wall carpet over oak in the living room and formal dining room. Basement includes a large rec room with second F.P. An exceptionally attractive, secluded garden provides the setting for this fine residence near the golf course. Offerred at $124,500. M.L.
Ted Walford Bill Remple
598-1420 658-5794
Office 477-1841

COUNTRY GARDEN 100x150' — LEVEL SOME SEA VIEW
Short distance north of Cordova Bay. 11 year old full basement rancher offering spacious and versatile accommodation. Excellent condition. Gracious entrance, extra bright living room, formal dining room, country kitchen with sea view, 3 bedrooms, 1½ baths on the main. Basement developed to provide 4 rooms plus kitchen. Attached double garage and excellent workshop. Fertile garden with wide variety of fruit trees. Tranquility is enhanced by views of sea and Mt. Baker beyond. $87,500 M.L.
Ted Walford Bill Remple
598-1420 658-5794
Office 477-1841

1464 ROCKLAND CONTEMPORARY FAMILY MODERN TUDOR
Open House Saturday and Sunday 1:00-4:00 p.m. Lovely spacious family home in lush and lovely garden setting with views over Government House grounds to sea and mountains. Five large bedrooms, den cum office, built in sauna, 3 full bath facilities. Built-in dishwasher, garburator in mom-sized kitchen. Monstrous sundeck overlooking private and quiet backyard. Exciting Tudor lounge with wet bar, high-beamed ceiling. Reduced price, now $135,500.
Office Dave Vogelgesang 388-5464
477-1841 Pgr. No. 760

JACK MEARS OAK BAY REALTY LTD.
2194 OAK BAY 598-3321
Where Trust Is The Basis Of All Business

A DISTINCTIVE ROCKLAND RESIDENCE
This fine home was designed by Francis Mawson Rattenbury in 1907 and has been updated yet retaining its original charm. Offering about 540 sq. m. with large entrance hall; large drawing and dining rooms, both with fireplaces; den with fireplace; kitchen with pantry and eating area; four bedrooms on the second floor; the third floor with two bedrooms or suitable as self-contained suite. Some features — leaded-glass windows, impressive stairway, back stairway, southern exposure, two-car garage with loft, greenhouse. Set in a lovely garden which backs onto the Government House grounds. Being offered at only $155,000. Viewing with PETER NASH 598-3321.

UPLANDS—OAK BAY TWO DESTINCTIVE HOMES . . .
AN IMPRESSIVE, FAMILY RESIDENCE . . . This meticulously-maintained home is designed for a family. Five bedrooms, four bathrooms, large entrance, attractive living and dining rooms, den with fireplace, modern kitchen with family room which opens onto back garden, play or billiard room. Plus a seperate building with swimming pool and lounge. Offered at $225,000.
AN OUTSTANDING TUDOR-STYLE RESIDENCE WITH OCEAN VIEWS . . . This superbly-situated home is set in about 1 acre (0.40ha) with a tennis court and swimming pool. Six bedrooms, five bathrooms, oak-panelled entrance, large living and dining rooms, panelled den, kitchen with pantry, recreation room. Offered at $285,000.
Further information and viewing only with PETER NASH 598-3321 or 592-3473.
Member
Relocation Services Canada

GARDNER REALTY Ltd.
895 Fort St. 385-7721
(24 HR. SERVICE)

SOOKE BEACH WITH SUITE
100 yds. from the waters edge! This lovely 7-yr.-old, 3-bedroom home has a self-contained 1-B.R. suite with an outside entrance. If you don't need the suite you have an extra bedroom plus a super-size rumpus room with a fireplace. Double carport. 118'x97' yard with trees. Fridges, ranges, washer and dryer and all drapes stay with house. Call me anytime. Vacant April 1. MLS $61,500 ASKING
385-7721 Cliff Salmond 477-3626

LARGE 3-BEDROOM WITH 2-BEDROOM SUITE $59,900
Just listed, this white stucco home of 1325 sq. ft. has a separate 2-bedroom suite with outside entrance, separate light meters, separate oil furnaces, separate oil tanks, new carpet, gutters, etc. Rent both suites or live in one and rent the other. A must see! Call:
CLIFF SALMOND
385-7721 477-3626

THE GREAT GET-AWAY
Ever want to get out of the city hustle and bustle, but still have the convenience of a modern home? I've just listed a 2-year-old, 2200-sq.-ft. home just 15 mins. from town. 3 B.R.s, 3 bathrooms, 1 heatilator F.P. and 1 unique stone F.P. in huge rec. room. The thermopane windows help keep the oil bill down to $20 per month. Large sundeck with southern exposure. Mountain views. This attractive home is situated on 100x165 fenced lot. Stove, fridge and dishwasher stay. Priced for quick sale at $64,500. FIRM. Please call for private showing. MLS.
KENT MACLEOD
385-7721 595-4273

COLWOOD 3 BEDROOM, FULL basement, 561 Hallsor, $60,900 or offer. Owner 478-9796.

250 HOUSES FOR SALE

SINCE 1887 Pemberton, Holmes Ltd. 1000 Gov't St 384-8124

OPEN HOUSE SAT. 2-4 3985 Medway 10 MILE POINT COUNTRY LIVING
Over 2100 sq. ft., 4 level, 2 storey home on small, easy-care lot. Ocean and mountain views. Near beach accesses. 3-4 bedrooms, family and rec rooms. Needs decorating. MLS 37690. Reduced to $85,900. Call PAT SNOW 477-6074 or 384-8124.

PACE Properties Ltd. 1640 Oak Bay Ave. 595-2413

FAIRFIELD OPEN HOUSE Vintage Character Home
With immense potential for the family that is looking for space and a chance to restore a genuine 1905 house. Visit 520 Linden Avenue on Thursday between 1 and 4 p.m. David Garlick in attendance, 592-3868.

B.C. LAND AND INSURANCE AGENCY LTD.

$45,500. SOOKE
Very serious vendor who has purchased, will negotiate a quick sale of this 5 year old, 3 bedroom, 2 bathroom home with gorgeous family room. If you want a house and accommodation at bargain price then call on this and immediately. MLS 37021. 388-5555 (25 Hrs.). Chummy Crabbe 477-7998 (Res.)

Castle PROPERTIES LTD.

OPEN HOUSE 28th, 29th 2-5 P.M. 50 Helmcken Rd.
2nd HOUSE OFF ISLAND HWY. New Listing. Newlyweds or retired. Owner leaving Victoria, makes this white stucco bungalow a good buy. 2 Bedrms plus third small room in full basm't. W-W in L.R. and KITCHEN, 4 appliances and all drapes included. Large lot. One extra feature must be seen or call RACHEL PARSONS, Res. 479-8963 or 386-6164.

WHITTOME'S

CORDOVA BAY FAMILY HOME
Located in a prime section of high Cordova Bay yet on a level lot, tastefully landscaped, easy to maintain, that provides views at the front, amazing privacy and sun at rear. This home is a delight to show with its large beamed ceiling L.R., separate D.R., most attractive rec. room with heatilator fireplace. There are 4 B.R.s, 2½ bathrooms, built-in rge. and wall oven, utility off kitchen, Dbl. carport plus drive-in garage that could be games room. Exclusive, courtesy to realtors. Price $125,000. For appt. call
479-1667 Wilfred Davis 658-8884

B.C. LAND AND INSURANCE AGENCY LTD.

OPEN HOUSE
730 LARKHALL
SAT. 2-4 P.M.
$48,900
3 bedroom bungalow in beautiful condition. Separate garage/workshop. Fully fenced yard. Close to shops. Located off Millstream Rd. in area of newer homes.
478-2459 Shirley Wilde 478-5588
B.C. Land & Insurance

WESTMONT REALTY 388-4434

3-BR. RANCHER COLWOOD
Don't just drive by 1001 Haslam, come in, look around, sit down then enjoy the fine features and comforts at this family home. Room for further development. Rare opportunity, large 75'x150' lot. MLS Price $48,900.00.
388-4434 JACK KINNIS 384-8920

1607 ROCKLAND Open Fri. & Sat. 1:30-4:30
Tudor design, beautifully secluded, in-ground heated swimming pool, sauna. Family room plus den, 2½ baths, dark hardwood in large living room, dining room, 3 bedrms. A house you can walk into and call "home." $145,000. For prior viewing call
THE ZIEGLERS
592-1768, 384-8075 Pgr 310
Seaspray Properties 595-3151

SHOW HOMES 6836-6842 Jedora
(off Wallace to Woodward Dr.)
Victoria's best home buys. Executive quality at $85,900. 10½% mortgage or will custom build to your requirements. To view phone 658-5356.
S. FIORITTI CONST. LTD.

BY OWNER
Appr. 2 acres of parkland, 6 yr. old split level, 4 bedrooms, 2 bathrooms, 2 floor to ceiling fireplaces, wall to wall carpet plus large chain link fenced parking lot with automatic lighting for boat, car and truck storage. Plus new 27'x40' fiberglass green house with cement floor for growing plants commercially or for your pleasure. This property is just like a park. I will take a condominium, motor home, side by side duplex or older home as down payment and hold remaining mortgage. Full price $130,000. Phone owner 479-2209.

250 HOUSES FOR SALE

NEW HOME DIRECTORY IN COLWOOD
A WIDE VARIETY OF BUNGALOWS, SPLIT LEVELS AND TWO-STOREY HOMES WITH FULL AND OPEN BASEMENTS PLUS R.I.D.P. READY FOR DEVELOPMENT. ALL HOMES INCLUDE THERMOPANE WINDOWS, EXTRA INSULATION, ELECTRIC HEAT, FIREPLACES AND MORE. CHOOSE A PLAN, LOT, COLOR SCHEME, AND TYPE OF FINANCING TO SUIT YOU. WE ALSO HAVE TWO STOREY AHOP DUPLEXES $1250 DOWN VERY NICELY APPOINTED. ALL HOMES CARRY A 5 YEAR WARRANTY. VISIT OUR DISPLAY HOME AT 544 STORNOWAY OFF WISHART RD. AND DISCUSS YOUR HOUSING NEEDS. P.S. SOME HOMES QUALIFY FOR $2500 GRANT.

WED-FRI 1-6 SAT.-SUN 1-5
FOR MORE INFORMATION PH. KEN MILLAR AT 478-1721 or 384-8075 PAGER 519

FOR YOUR CONVENIENCE HOME DIRECTORY MAP LOCATED AT CORNER OF SOOKE AND METCHOSIN RD.

RIDLEY BROS.
DEVELOPMENT CO. LTD.
MEMBER VICTORIA HUDAC

REALSPAN PROPERTIES LTD.
846 BROUGHTON 388-6454

FAIRFIELD • 1332 VIMY OPEN HOUSE THURS., FRI., SUN. 1:00-3:30
This immaculate 1,800 sq. foot home has been tastefully updated and renovated to challenge some of Victoria's finest homes. It features, 3 bedrooms, 1½ bathrooms, 2 fireplaces, large dining room and kitchen with nook. See it now, at $74,900, it won't last long.
GARY BRIDGE
388-6454 595-6968

OPEN HOUSE THURS. AND FRI. 1:30-4:00 835 FERRIE ROAD
Begin or retire in this pleasant, 2-bedroom, no-step home located at the quiet end of a Cul-de-sac.

And if you enjoy gardening, the large back yard, full of sunshine is the place to do it.

Low taxes and low maintenance make this a must see for the budget conscious purchaser.

Phone me now to see this new listing.
A. J. "SANDY" CRAWFORD
388-6454 477-1561

BLOCK BB BROS.

SELL THROUGH VIDEO

SPRING FEVER
2.08 ACRES — Gorgeous hobby ranch, close to town. Secluded location with 4 bdrm family home — Reduced to $109,900.

.74 ACRE — Quiet cul-de-sac with 7 yr old lrge family home beautifully decorated and a pleasure to show. $105,900.

⅓ ACRE — Dean Park Estates, gorgeous rancher, 1½ yrs new, 3 bdrms., family rm, 2 bthrms, 2 fireplcs, and dble garage. $109,500.

1.02 ACRES — Luxury acreage, gorgeous views, 2 or 3 bdrms., spectacular kitchen, dining rm arrangement, lrg wrap around sundeck. A pleasure to show and well priced at $88,500.
386-3231 BOB HAHN 595-1642

A REAL TREAT
OCEAN VIEW — Metchosin — 3 bdrm home, 2 bthrms., 2 fireplcs, formal dining rm, family rm and at an affordable price of $69,500.

VALLEY VIEWS — Lrge 55x250 lot, 3 bdrms plus 4th bdrm in 7 ft. basm't, 2 bthrms, lrge kitchen with dining area — $64,900.
386-331 BOB HAHN 595-1642

OPEN HOUSE SAT 1-4
10 mile point, 2895 Phyllis St. 2 bedroom, 1 bathroom. Beautiful seaview from large living room, dining room, friendly light kitchen, no basement, no steps, spotless home. Minimum upkeep, approx 1300 sq ft. New carpets, 2 car garage, landscape rhododendrons amoungst large pine and oak trees. Nature at your doorstep. Asking price $98,500. Please call 477-6479 for appointment.

FOR SALE BY OWNER
Completely remodelled older home, new roof, hot water tank, wiring and insulation, in line dining and living room, feature fireplace, wall-wall carpets, large modern kitchen with built in dishwasher and eating area, 3 bedrooms plus den, one bedroom inlaw suite with separate entrance in basement. Fenced yard. 2527 Cedar Hill Rd. 382-7577. $59,500.

$48,500 3982 RAINBOW
WELL MAINTAINED 2—BDR Stucco bungalow on large lot in Saanich. Living room with fireplace, hardwood floors, large bdrs, bright kitchen, utility room, carport, workshop, garden, fruit trees. By owner, 479-8942.

C. N. Montague 1720 LILLIAN RD 595-4413

FAIRFIELD REAL ESTATE PROPERTY MANAGEMENT

OPEN HOUSE
Saturday March 31, 12-4. Colwood by owner, 2140 Sooke Rd. Excellent starter or retirement. Immaculate 2 bedroom, no basement stucco bungalow, redecorated throughout, electric heat, w/w carpets. Big separate garage with workshop area and insulated laundry room. Asking $42,900. 478-8051.

GLEN LAKE BARGAIN. $57,500. Urgent sale. Striking modern 2 level, 3 bedroom home on ¼ acre culdesac lot backing onto rugged parkland. Quiet pleasant area near stores and schools. Stove, fridge, dishwasher, color TV, stereo, etc. included. Plus many other extras. Assume existing $36,000 mortgage. 1323 Reginald Pl. or call 478-2290.

NORTH OAK BAY
See 3330 Woodburn. 4 Bedrooms, full basement, 2 fireplaces and large corner lot. Steps to Uplands Golf Course. Only $89,700. MLS.
SUSAN or JACK BETTS 477-4042
385-2481, 388-6275 Pgr 909
Swinerton, Stewart, Clark Ltd.
REALTY WORLD

250 HOUSES FOR SALE

NEW HOME
$1250 DOWN
$45,000 FULL PRICE
—Low monthly payments
—Three BDRM.
—5 minutes to city
—Nice location
JORDON 656-2540
388-6275 & Pager 2427

A HOME TO BE PROUD OF JUBILEE DISTRICT $62,900 1846 KINGS ROAD
IMMEDIATE OCCUPANCY
Excellent family home, large fenced lot. Garage. Spacious kitchen leads to large sundeck. 2 bedrooms main floor plus open staircase to finished upstairs. Livingroom and dining room. Full basement. 595-1919, 477-9774.

OPEN HOUSE 132 Moss Sat. Sun. 1-5
For spacious, gracious living, see this 2-storey 4-bdrm. character home in Fairfield. Interior completely renovated, exterior needs some attention. Basement revenue. Phone 383-1069 for prior viewing. Offers on $84,900, no agents please.

ALL STAR REALTY LTD.

OPEN HOUSE
FAIRFIELD
1236 RICHARDSON
DAILY 1 TO 4
386-1255 JIM WEST 595-4094

GARDENERS DELIGHT
537 WESTWIND DRIVE
1220 sq. ft., 3 BDRM, BSMT., family home on quiet cul-de-sac, close to schools, sports facilities and shopping. Solid cedar panelling, surrounds massive rock FP in lge LR. Huge veg. garden and greenhouse on fully landscaped and fenced over ⅓ acre backing onto private natural park. Colwood-Langford area. $62,500. Open house Sat. & Sun. 12-5:30. Or call 478-4807.

Central Saanich
New 3 bedroom, full basement bungalow on a large lot close to the sea. Beautiful stone faced fireplace in living-dining room overlooking back of lot, with some sea views. Roughed in F.P. and 3rd bath on lower level. Full price $63,900. Call 385-6211 eve. 598-1737.

COOK/OAKMOUNT
Freshly painted, 3 bedroom cathedral entrance home. Oak floors plus carpets. Drive in garage, 4th bedroom and 2nd bathroom in full basement. Fruit trees, ready to plant productive garden. Close to school, bus, stores. 6¼% first mortgage may be assumed. Asking $58,000 but vacant and open to offers. 652-3064.

BY OWNER
3 bedroom family home, close to Camosun College, large L shaped living room and dining room with fireplace and new wall-to-wall, asking $59,000 including fridge, range, washer and dryer. Call 592-7202.

Island Homes Ltd.
2504 DOUGLAS 386-7545

ENJOY GARDENING
Comfortable, older 2 bedroom home, completely updated, large lot, quiet area. Fireplace, 4-piece bath, full basement, workshop, many extras. $56,900. Call 479-5713 after 6 pm. No agents please.

$55,900 OPEN HOUSE
569 Broadway (off Glanford). Tues. & Thurs., 2-4 & 7-9 pm. Sats. & Suns., 1-5 pm. By owner, 3 BR full bsmt. home. DR, carpets, FP, dishwshr, conc. patio, large lot. Excl. cond., 23 yrs. old. Near schools & bus. 479-2194.

We've Shopped Around
and think you'll agree. We have more house for your money. 1100 sq. ft. 2 bedrooms, huge living room with f.p. access, sunroom, dining area. 4-pce bath. Nicely landscaped with fenced back yard. $46,500. 383-8573.

TRANSFERRED
Attractive nearly new, 4035 Daffodil Pl. (culdesac). 479-4812 or 479-6073.

375' LAKE FRONTAGE LOT with buildings, near Victoria. Value $65,000. Equity $25,000. Trade. 385-6178 Owner

FAIRFIELD OFF DALLAS, 3 bedrooms, greenhouse, basement, attached garage, large private lot, $51,900. 385-3683.

2 BEDROOM HOUSE, 1 DOWNstairs, schools ½ block, College 1 blk, Hillside Shopping Mall 3 blks. 592-7302, 1760 Lansdowne.

FAIRFIELD REALTY LTD.
Call the Fairfield Specialists
1295 FAIRFIELD RD. 383-2244

BY OWNER
Excellent quality. 642-5830.

PENTICTON EXECUTIVE Home: Pool, treed one-third acre $63,500. Trades? Owner, 382-1575.

MUST SACRIFICE DELUXE Langford home. Offers to $73,500. 477-9794, 385-6663.

WATERFRONT HOME
4 years old, on the Gorge, 948 Rankin Place, $119,000. 383-2079.

MUST SELL, TWO-BDRM. BUNgalow in Esquimalt. Asking $36,900, 384-7078.

BY OWNER, GORDON HEAD. Choice location, 4 yrs. old, 2400 sq. ft. finished. $88,900. 477-3610.

DISCOUNT PRICE, 866-868 Brock, all offers considered, $69,000. 478-4454 after 5pm.

BY BUILDER $62,500
1570 Agnew G.H.
Brand new 3 bedroom (1 down) full basement home, direct from builder, 477-0588 anytime.

253 COUNTRY HOMES and PROPERTIES

$89,500 2 ACRES
Set like a Swiss chalet with a stream meandering through rolling hills. Nestled in amongst trees and rocks where deer roam, here sits our chalet in all its grandure. 3 years old and beautiful. 5 bedrooms, quality kitchen cabinets. Here at last is a place of enchantment to raise your children away from the city hubbub. Let them wander and wonder at nature in its beauty. Raise some rabbits, and goats and climb the rocks and trees . . . 2.03 acres.
(Mrs.) PAT FORBES
366-2682 388-7557
Capital City Realty

Central Saanich 2 ACRES
Prestige area. Lovely, 3 bedroom home, custom stone fireplace, basement, solid cedar siding. Gardeners delight, fruit trees. By Owner. $89,000 652-2014

253 COUNTRY HOMES and PROPERTIES

West Saanich Road
11.75 ACRES
Get back to nature on his completely secluded country property. Its only minutes from town yet in the country. Asking price includes a modern, 3-bedrm, basement home, 2-modern revenue cabins, barn, corral, shed, city water plus two wells. All this in a beautiful setting of trees, meadows and nature trails. Large mortgage available. Offers or trades on $189,000.
GLENN NICHOLLS
598-5144 598-7689
T.L. Mann & Associates Ltd.

RUSTIC COTTAGE FOR REmoval, all-wood structure, fixtures in excellent condition, including sliding patio door, windows and acorn fireplace. Offers. 642-5429.

BEAUTIFUL NEW CONTEMporary rancher on secluded ½ acre in Ardmore. Lots of extras. $93,900. Owner 385-9485, 656-6359.

SAANICH PENINSULA PROPERTIES LTD.
2254 Beacon Ave. Sidney 656-4000

256 WATERFRONT PROPERTIES

WATERFRONT SIDNEY
¾ Ac. and 210' of waterfront. A superb building lot in a prime recreational area of Curteis Pt. demand location in a neighbourhood of prestigeous homes. A very secure investment. Circumstances present opportunities. Don't miss this one!! All offers Presented. MLS 38340 asking $72,000. 388-5555 (24 Hrs.) Chummy Crabbe 479-7998 (Res.) B.C. Land and Insurance Agency Ltd.

NOW FOR SOMETHING COMPLETELY DIFFERENT
Don't look for the traditional here it's right up to date for modern West Coast living. 84 feet of waterfront plus an 18x28 heated swimming pool. The design features skylites and private areas, very easy care, ideal for a busy couple or small family, 3 bedroom, 2½ baths, galley kitchen with fireplaced family room off on the waterside. This is an exceptional home. Exclusive $194,500.
GRAY LAITE 656-5267
National Trust 595-2121

CORDOVA BAY
A really good, solid older home with two bedrooms, 1 bedroom inlaw suite on the lower level, large balcony up, and large cement patio down. There is a garage and boat house. Two fridges and stoves, plus washer and dryer are included. Well priced at $89,500. Exclusive.
BILL RATCLIFFE 656-4517
GORDON HULME LTD. 656-1154

WATERFRONT $82,900
Secluded cottage on lovely treed property offering beautiful views of Deep Cove and Salt Spring Island. This home has been tastefully remodelled with cosy LR with FP, DR, 2 BDR and new kitchen with built-in dishwasher. Please phone for private viewing appointment. JEANNE CAVAYE 598-6954 or 386-6331. A. E. LEPAGE WESTERN LTD.

WATERFRONT BOAT HOUSE
4 month old 2864 sq. ft. 3 bedrooms, 3 baths, one with Jaccuzi and sauna just about completed. Beautiful view living room with vaulted ceilings and loft. Thermopane windows. Workshop over boathouse. $149,000. Phone 477-0191 JIM DONNELLY 477-8855 Royal Trust

SEMI-WATERFRONT HOME with beautiful sea and Island view. Large, livable rooms with quality finish and carpeting. Master has 3-pce. ensuite. 3 bdrms up and one down. Large 75x162 lot. Asking $115,000.
656-5337 Ted Phillips 656-5584
BLOCK BROS. REALTY LTD.

WATERFRONT, NORTH SAANich, $69,000, secluded 1-acre. 656-2342 evenings or before 8 am.

WATERFRONT LOT, SEAGIRT Rd, East Sooke. Approximately one-half acre, piped water, no agents, $35,000. 385-2069.

IMMACULATE SHAWNIGAN Lake cottage, excellent beach. $49,000. 386-1607, weekdays before 10 am.

BRENTWOOD, UNOBSTRUCTed sea views, 2 bedroom cottage. $62,500. 592-7764

258 CONDOMINIUMS

JACK MEARS OAK BAY REALTY LTD.
2194 OAK BAY 598-3321
Where Trust Is The Basic Of All Business

FAIRFIELD
Designed for those who appreciate a quiet, quality, adult-oriented building. Brick fireplace in spacious living room. Large master bedroom with ensuite. All appliances including dishwasher. Controlled entrance as well as controlled parking for safety. Good balcony with southern exposure. For your private showing please give us a call BETTY McFARLAND or GIBBY McLEOD 598-3321.
Member
Relocation Services Canada

$57,500 BEACON HILL PARK CONDOMINIUMS 120 DOUGLAS ST. OPEN DAILY 2-4
Spacious one bedroom condominiums located across from park. The unique design of these units will please the most discriminatory purchaser. All units have their own washer, dryer, dishwasher, garbage compactor, garburators and range and fridge. To view these exceptional units call 382-7276 now.
Town & Country Realty Ltd.

BEACH DR.
Private sale, one bedroom condominium, steel and concrete building. Underground parking. Swirl pool, sauna. Call to see view. Offers to $54,000. 595-7412

READY-TO BUY-SAVE $3000
3 bedroom condominium with superior interior design, custom built vanity, bright, efficient kitchen. Ideal location. Comfortable and cozy. By owner, $26,666. 384-4356.

BRIGHT, SUNNY CORNER, 3 rd floor suite, 2 bedrooms, 1½ bathrooms, splendid view of ocean and mountains. Adult oriented building. Sorry no pets. Esquimalt. $43,000 383-9184

ANY REASONABLE OFFER ON 1 bedroom, with extras. University Park Terrace. Phone 477-5014.

258 CONDOMINIUMS

BEST IN TOWN
(I Know, I Live There)
ROYAL WOODS
$42,000
(Others from $29,500 to $52,900)
2 BEDROOMS, 1½ BATHROOMS
Stove, fridge, dishwasher and the best extras in town. I enjoy the whirlpool, sauna (often I don't use the large pool). I even enjoy driving in and out of the landscaped treed area. Make an offer on this. ML 38052.
G. E. Bus Ryan 384-8124 Anytime (I'll call back within 29 minutes)
PEMBERTON, HOLMES LTD.
1000 Government St. 384-8124

OAK BAY TOD HOUSE
2323 HAMIOTA
OPEN 1:30-4:00 TUES.-SAT.
2 only left in this prime steel and concrete building. 1-1 bedroom and 1-2 bedroom with 1½ baths and 2 full baths Fireplaces, ensuite laundries. All appliances and drapes. Fully insulated thermopane windows.
H. BLAKE
598-3321
or
383-4372
JACK MEARS
OAK BAY REALTY LTD.

CONCRETE— OAK BAY
Two bedrooms, 1½ baths in an exceptional location for this price. Some sea glimpses, large balcony, separate dining. Exclusive $69,500.

CLOSE TO EVERYTHING
This ground level unit is almost a house, sliding door to lawn area, windowed kitchen and dining, living room with fireplace. Two bedrooms, two baths, $59,500.
GRAY LAITE 656-5267
National Trust 595-2121

INVEST IN COMFORT
A modern one bedroom apt. near Beacon Hill Park with all the essentials for quiet comfortable retirement living. Corner apt., soundproof, exceptionally well-managed building with swimming pool, sauna, swirlpool, lawn bowling, putting green, underground parking. Todays bargain is a sound investment for tomorrow. Substantial mortgage available at 10% with reasonable monthly costs. Offers invited around $29,900. Phone 477-7839 in AM or after 5 PM.

BEACON HILL PARK!
Delightful one bedroom on Fairfield side of Beacon Hill Park. The building is situated within steps of the sea, shopping, buses. It has excellent laundry and parking facilities plus a games room, work room, sauna, swirl bath. The condominium itself is newly renovated and has very attractive views of government house and Craigdarroch Castle. This very comfortable place in its desirable location is going for only $31,900. 386-6852 for viewing.

TOP FLOOR CONDOMINIUM
Face South with magnificent view of Sea and Olympics, 2 br 1½ bath, carpeted throughout. Fully equipped kitchen plus dishwasher and eating area, L room with balcony, DR has mirrored wall. Security parking and many extras. Vendor must sacrifice, only $43,900. MLS.
388-4434 RICK KINNIS 477-9394
388-4434 ARNOLD MARR 477-6233
WESTMONT REALTY (1977) LTD.

OPEN HOUSE
FRI. and SAT. 1:00-4:00
#405-853 SELKIRK AVE.
Excellent, 2-bedroom condo. with many fine features. 2 balconies, 5 appliances, nice sky light as it is on top floor. Just painted, wood fireplace in living room, sunny dining area, 4-pce. bath, excellent complex covered parking spot. Asking $47,900.
PETER TER VEER 479-1588 or
Royal Trust 384-8001

Cedric Steele Realty Ltd.
388-6258

LAUREL POINT!
2 bedroom suites of varying floor plans for the discerning buyer. Trades will be considered.
CEDRIC STEELE REALTY Ltd.
388-6258

EASY TO OWN EXCELLENT LOCATION
Let me show you this spacious 2-bedrm, 1½ bath condominium in the Fairfield-Vancouver area. Lots of storage and underground parking. Price just REDUCED to $44,000 with an assumable mortgage at ONLY 9¾%. BECKY LITTLE, 386-6331 or 477-4424.
A. E. LePAGE WESTERN LTD.

FAIRCLIFF MANOR CONDOMINIUM FAIRFIELD
One of the best. Top floor. Views. 2 BRs, good-sized LR, separate dining. Includes kitchen appliances. About 1000 sq. ft. floor area. New low price $47,500. MLS 37543.
CALL: JOHN HOLMS at BOORMAN INVESTMENT CO. LTD., 386-7521

$39,900
625 ADMIRALS ROAD
Top floor, 2 bdrm. corner suite with exceptional views. Ensuite bath off master bdrm. OPEN TO VIEW 1:30-3:30 weekdays or phone CLARE BROCK 598-3321 or 592-2173. MLS 38451.
JACK MEARS OAK BAY REALTY LTD.

SPENCER CASTLE
Luxurious spacious 2 bedrm, 2 bath suites — ensuite laundry facilities — pool. Guest accommodation. Open daily. Weekends by appointment.
DANZO & FRANCO HOLDINGS LTD. 384-4013, 386-3816, 479-7286.

$22,500
$22,500
At this low price don't pass up seeing this "Bachelor Suite" in an excellent building. Separate area for bdrm. Close to shopping, bus line, golfing, etc. Good accommodation. To view call me now
388-4271 Bob Johnson 592-3573
J. H. WHITTOME & CO., LTD.

$28,000
SWIMMING POOL
1 BR condo. University area. W/W carpet, stove, fridge and drapes incl. Excellent condition. MLS. Phone ELSIE O'BRIEN at 477-0141 or 477-5470 ANYTIME.
THE PERMANENT

THE SAVOY
Now reduced to $39,750. One bedroom, 953 sq. ft. Big living room 20x14 plus Den 12x9. Facing north with three balconies. Drapes and appliances included. Call
OLE KNUDSEN 479-2764 or
Royal Trust 384-8001

NOW ONLY $25,500
Fantastic view from 18th floor studio suite, mirrored wall. Tan this summer by the heated pool. 383-7568.

NEAR UNIVERSITY
Brand new condition, all appliances, sauna, swirl, workshop, games, etc. Underground parking. Move in now. $32,000.
DAR GARSIDE
Royal Trust 384-8001

COZY CONDOMINIUM, 3 BEDrooms, laundry room, wall to wall carpet, ground floor, controlled entrance, $28,500. 385-8033.

259 TOWNHOUSES

RICH UNDERGRADUATES TENNIS ENTHUSIASTS OR GOLFERS...
A three-bedroom and den strata-title home handy to UVic. The Racquet Club and numerous golf clubs. Shopping Centre just down the road. Just one of a group of four. 1½ bathrooms. All appliances included. Move in tomorrow and start enjoying yourself. Low down payment considered. Full price just $59,900.
JACK MEARS 598-3321.

BIRD WATCHERS (ALL TYPES) JOGGERS, WALKERS
It is becoming the 'in' thing to live in James Bay and walk in the park along Dallas Road or jog in the early morning by the waterfront. The sights are just amazing. All this and a 3-bedroom, 1½ bathroom, modern townhouse with full basement and living room with fireplace. All appliances and drapes included. Excellent terms can be arranged. Full price only $59,900. JACK MEARS 598-3321.
JACK MEARS
OAK BAY REALTY LTD.

The Seahaven
897 Admirals Road
These custom designed townhouses priced from $54,900 have two and three bedrooms, each home has fireplaces in the spacious livingroom, smartly designed kitchens with full appliances, most units have double carports and full basements. Come out and view these exciting homes today from 1:00 to 5:00 P.M. daily or contact for personal viewing:
Westmont Realty (1977) Ltd.
388-4434

LADIES!
Are you INDEPENDENT and raising a FAMILY? THERE IS AN ALTERNATIVE TO PAYING RENT! Buy your own
TOWNHOUSE
We have just listed a 3-year-old BRIGHT CLEAN home near the Jubilee seconds from buses and shopping yet PRIVATE and QUIET! 3 Bedrooms, 1½ baths and full basement. Phone me for financing details. ML.
ONLY $46,500
EILEEN MARTIN
477-7050
Seaspray Properties Ltd.

Country Side
ONLY 1 LEFT!
As Low As $214 Mo.
For your own 3-bedroom home
For information please call:
652-4461 or 386-0897
7925 SIMPSON RD.
Open 2-5 p.m. Weekdays
E. Y. Construction Ltd.

EASY TO BUY
A family Townhouse near Hillside shopping offering 1600 sq. ft. of living including rec room, 19.8x11.6 master bedroom, 1½ baths and 2 private garden areas. Big mortgage on now if you qualify. Priced at $52,500.
GRAY LAITE 656-5267
National Trust 595-2121

JAMES BAY
-vaulted ceiling, sky light, appliances, drapes, fireplace.
-2 bed, 1½ bath, spacious practical floor plan, fenced private yard.
-#4-118 Michigan St. $53,800. Herb Smith, 388-6275 pager 880. Courtesy to Realtors.

NEXT TO CRYSTAL POOL
Opposite park and tennis. Walk downtown from this 3 bedroom, bright and sunny townhouse in small, quiet and friendly unit. Low, low taxes and only $25 monthly fee, $46,900. #4-954 Queens Ave. 384-6029.

3-BEDROOM TOWNHOUSE AT 954 Queens Ave. $4,500 down, assumes 10¼% mortgage at $422 P.I.T. View by appointment, 384-6029.

263 GARAGES FOR SALE, RENT OR WANTED

GARAGE WORKSHOP, INSULated, loft for office or storage, Quadra/Finlayson area, $150 per month. 642-4463.

PRIVATE ENCLOSED LOCK-IN garage wanted for 6 months. 595-2464 weekends.

GARAGE/WORKSHOP WANTed. Occasional use. Victoria area. 387-3466 days, Pat.

265 HOUSES WANTED TO BUY

WANTED SAANICH OR ESQUIMALT
We have purchasers wishing to buy a home in south west Saanich or Esquimalt area. 2 or 3 bedrooms ok. Must be in reasonably good condition. Mid 50's price range. Give us a call if you are thinking of selling in these areas.
Marilyn Moore 382-8015
Jo Lennox 478-2563
Capital City Realty Ltd.
388-7557

We require townhouses or condos with over 1100 sq. ft. in University or Oak Bay area. Please call our Agent
CONNIE REYNOLDS 477-8914 or
HAZEL CAMPBELL 721-5218 or
Royal Trust 384-8001

CASH PAID
If your house is suitable for rental purposes call my Agents, Lee Wrobel and Randy Small, 385-1431.
British American Realty Ltd.

OLDER HOUSES REQUIRED for renovations any good area in Greater Victoria. Quick Decisions FREDDY STARKE 386-6164 or 595-1175 CASTLE PROPERTIES LTD.

PURCHASER LOOKING FOR home in Willows Beach area. 110,-000 range. Phone
477-0191 JIM DONNELLY 477-8855
Royal Trust

MOTHER AND TWO BOYS, 10 and 14, need home to buy. August possession. Victoria Press, Box 631.

WANT OLDER HOME, WILL purchase for cash. I am not in real estate. 479-2209.

265 HOUSES WANTED TO BUY

BUYERS WAITING
1. 2 or 3-bedroom home. Serious young couple want basement, nice area and priced in the $50s.
2. 2 acre seaview property, could be Metchosin or ?
3. Sears area — No step retirement, must have large master bedroom and good condition. Up to $60,000.

Professional Real Estate Service and market evaluation of your property if desired. Call
JUDY JOHNSON
477-0191 388-5464 pager 733
Royal Trust

PORTUGESE FAMILY FROM ONTARIO
Urgently require newer home up to $70,000 cash.
388-7557 Ben Greig 598-3105

ELDERLY RETIRED COUPLE
Urgently require small two or three bedroom home near bus line, up to $47,000 cash.
388-7557 Ben Greig 598-3105
Capital City Realty Ltd.

WANTED HOT-WATER HEAT
Have client from Edmonton requiring two or three-bedroom home with family room but above all hot-water heating system. If you have such a home and are considering selling, please call immediately. GEORGE WALL, 386-2955 or 477-0548. CENTURY 21 Mayfair Realty.

LANSDOWNE-UNIVERSITY
Wanted for July 1st occupancy, quality home in the above locations. Main living area on one level. Ample storage space. $100,000-plus range.
Have you considered selling? This could be a nice easy way for you. Please call:
TOVE BARLOW
386-7521 477-9859
BOORMAN INVESTMENT CO. LTD., 612 FORT ST.

$175,000
OAK BAY—UPLANDS
I have a client who needs a good 4 BR home with sep. rooms for live-in help. If your home fits the bill and you want an immediate response please call:
477-0141 J. David Hyslop 598-5666
THE PERMANENT

GORGE-BURNSIDE-TILLICUM
2-3 bedroom house with full basement, up to $55,000 CASH. Alex or Anita Tait, 477-8522 or 388-7557, Capital City Realty Ltd.

PURCHASER LOOKING FOR character home in Fairfield or Oak Bay and must have 3 bedrooms, den or family room, dining room and not on a busy street. $95,000 range Phone
477-0191 JIM DONNELLY 477-8855
Royal Trust

270 EXCHANGE REAL ESTATE

Rental Portfolio Will Trade!

Bachelor Suite Beacon Hill	$29,000.
1 Bedroom Condo Oak Bay	$39,000.
1½ Bedrooms Jubilee	$39,000
3 Bedroom Home Oak Bay	$49,000
3 Bedroom Townhouse Gordon Head	$54,000

If you have an unusual or different property to dispose of — why not trade for the rentals above? The financing on these properties can be adjusted to fit any equity—large or small.
John E. Thomson
Northern Pacific Realty Ltd. 479-1687

$21,000
ONLY 9 LEFT
1 Acre Shawnigan lots, some with septic tank installed. TRADES — what have you? Bring us your offer. Call Julie Manness 384-3866 or Wayne Butterfield 383-0408 or 388-6161 (24 hrs).

GROUND LEVEL 3 BEDROOMS
MUST BE SOLD. This excellent condo is in delightful Fairfield, a block off Dallas Rd. 5 appliances included. TRADES or rent with option. OFFERS on $58,900. Phone Julie Manness 384-3866 or Wayne Butterfield 383-0408 or 388-6161 (24 hrs). Pac-West International Real Estate Brokers Inc.

TRADE
11.75 acre farm off W. Saanich Rd. approx. $42,000 equity on what have you?
GLENN NICHOLLS
598-5144 598-7689
T.L. Mann & Associates Ltd.

APPROXIMATELY 180 WOODed acres off Highway 41, halfway between Ottawa and Kingston Ontario. Swap for approximately 20 acres or more on Vancouver Island. Victoria Press Box 660.

TWO BEDROOM CONDO IN Parksville, one to block beach. Exchange for one bedroom condo in Victoria. 479-5525.

271 LOTS FOR SALE

Park Pacific
Proudly Presents
DEAN PARK ESTATES
PHASE 2 IS NOW OPEN FOR PUBLIC VIEWING
54 additional superb lots in a beautiful natural setting. Most of these new lots have spectacular ocean views of Haro Strait, Mount Baker and the Gulf Islands.
Located in North Saanich on the slopes of Mount Newton adjoining John Dean Provincial Park.
Fully serviced lots with a minimum area of 15,000 square feet.
Priced from $34,000. Choose your home site now while the selection is the greatest.
Entrance close to Panoramic Recreation Centre on East Saanich Road. From Pat Bay Highway turn off at McTavish.
SALES OFFICE
656-7041
10:30-4:30
OR
MURRAY LAWSON
592-2912
or
388-6275
PAGER No. 2478
383-4124 anytime
Park Pacific Investment Ltd.

271 LOTS FOR SALE

At BROADMEAD
WE HAVE IT ALL
Sunny seaviews, meadows, private lanes, rocky outcrops, treed seclusion, quail, pheasant and more. If you've been looking for that special spot for your new custom residence, visit us at Broadmead, a community of quality homes, created with care to preserve and compliment its unique natural beauty.

... 100-ft. wide lots are not the exception in Broadmead ... that's our average lot size ...

... space to live, to grow, to enjoy casual country living ... yet just 10 minutes from city centre

... We have an excellent selection of ⅓ to ½-acre home sites available for viewing, priced from $31,-500 to $44,500.

TAKE THE FIRST STEP TO BETTER LIVING!
Visit us at our office-display home,
950 Royal Oak Drive
8:30 A.M.-5:00 P.M. 658-5291
or call
Jeannie Dewhurst
Royal Trust Corp.
384-8001 or 658-8980

Dawson Way Subdivision, off Landsend road, North Saanich, 1 acre lots, fully serviced, from $39,500. Terms available 25% down. Only 3 left.

Four city lots, excellent location on Colquitz, near Gorge Road, from $29,900.

Beautiful 5 acre lots on Charlton road, off hastings, near future Helmcken Hospital, hydro and well provided, terms available. From $61,900.

Cormorant Management Ltd.
R. SARTORIUS
384-3155

DUNSMUIR 388-7868

3 BUILDING LOTS
Royal Oak Area — Handy location. Builders terms available — will trade.

LAKE FRONT LOT
Shawnigan Lake — Build for the summer. South East End. Excellent Beach area. Asking $36,900. Bing Richards, 388-7868 - 388-5464 Pgr. 732.

DEERWOODS
Waterman & Associates Realty Ltd. is pleased to announce the opening of DEERWOODS. Be one of the first to view and choose your homesite from the many choice 10-acre lots in the new Deerwoods subdivision in Metchosin (off Happy Valley Road). Owner will consider taking your home in trade! Call Lorraine Hett, 478-9581, 478-2430 or Nancy Young, 478-9581.
WATERMAN & ASSOCIATES REALTY LTD.
923 GOLDSTREAM AVE. 478-9581

LOTS FOR THE RUGGED INDIVIDUALIST
High Doncaster, 4 to choose from starting at $24,500. No they're not cheap lots to build on. But the spectacular views more than compensate for the extra effort. Call for details and plans. Buy as a lot or buy as a package with your dream home completed to your demands. Either way you're a winner with these. Call today. Raym Forbes 477-1781 or 388-7557, Capital City Realty Ltd.

LOT WANTED
REQUIREMENTS ARE:
1—Wide frontage
2—Could be a corner lot
3—Depth not that important
4—Suitable for long, low rancher
5—Would like Saanich East area
CALL REID TOPP
385-7721 388-6275 PGR 619
381-5567 (RES)
GARDNER REALTY LTD.

PRESTIGE LOTS
1. ROYAL OAK:
10 left! Nice rural setting, views, convenience. From $26,900.
2. JOHN DEAN PARK:
3 left only! Lovely, treed ½ acre, minutes from town $29,500
10 LOTS HAVE SOLD IN 3 WEEKS, SO CALL NOW!
GLENN NICHOLLS
598-5144 598-7689
T.L. Mann & Associates Ltd.

BRENTWOOD BUILDING LOTS
Fully serviced, underground wiring. 4 Single family. Average 69'x130', $24,900. Three duplex lots, various sizes. $29,900 to $30,-000. Including plans. Builders terms.
BILL WESTCOTT
477-7284 Bus. 384-4549 Res.
D. F. HANLEY & ASSOCIATES

$21,000
ONLY 9 LEFT
1 Acre Shawnigan lots, some with septic tank installed. TRADES — what have you? Bring us your offer. Call Julie Manness 384-3866 or Wayne Butterfield 383-0408 or 388-6161 (24 hrs). Pac-West International Real Estate Brokers Inc.

Central Saanich
Large lots (10,000 sq. ft. Plus) foundation and plans included, fully serviced and close to the sea. 10 lots and 8 different plans to choose from. Priced from $26,000. Call 385-6211, Eve. 598-1737.

UPPER BROADMEAD
Seclusion with extensive sea view, facing Mt. Baker in area of quality homes. Well elevated lot in quiet cul de sac. Many mature trees. 944 Deerwood Place. Turn left off Amblewood. Plans included. Title clear, but with reasonable downpayment owner will finance. 478-6606 after 6 pm.

LOT—EXCELLENT AREA
$26,500
Fully serviced in prime residential area. Ready to build on. JOHN MACDONALD 384-9160 or GORDON DOVEY 721-5049. Office 386-6331. A. E. LEPAGE WESTERN LTD.

FOUR SERVICED LOTS ON McKenzie Ave, trades possible, 477-0812.

DEEP COVE, ¾ ACRE VIEW lot, water connection, $30,000. 656-1708

271 LOTS FOR SALE

COLWOOD LARGE LOT
Reduced $2,000. Nicely treed lot on quiet street close to schools. $23,000.
478-5561 BOB PAUL 478-2477
BLOCK BROS. REALTY LTD.

NANAIMO
40 fully serviced lots in the Malaspina College area. 7,500 to 9,500 sq. ft. Good terms to responsible purchasers. Priced from $12,900. For further information call Engineered Homes Victoria. 385-6211 Eve. 598-1737.

Gordon Head Area
Close to UVIC, all schools and Racquet Club. 7 lots, fully serviced, various sizes, Builders terms. Call Mrs. Pat Saulnier, Kasapi Const. Co. Ltd., 538 Dupplin Rd. at 386-6191 or res. 384-2197.

BEAUTIFUL VIEWS
Overlooking Gulf Islands and Sidney waters, executive ½ acre lots. Fully serviced. Perc tested. Sidewalks, 3 road frontage off East Saanich, Lowe and Emar Rds. Easy distance to new Rec Center and good fishing. Owner, 656-2405.

SEWERED LOTS—CENTRAL SAANICH
7100 sq. ft. to 9900 sq. ft. Underground services. $23,500.
BILL McCARTER 592-3970
HENDERSON REALTY LTD.
385-9741

80'x130' LOT
Building lot with trees among newer houses off Whiffen Spit on Wright Road. $16,500.
385-7721 Cliff Salmond 477-3626
GARDNER REALTY LTD.

CADBORO BAY — VISTA BAY ROAD. Two exceptional treed lots with some view of Cadboro Bay and Yacht Club. $50,000 and $55,000. Byron Price & Associates Ltd. 385-2458.

PRIVATE
$2,000 down. 1 acre, community water supply, $18,500. Excellent building lot. No realtors please at this price, we can't afford a commission. 384-5322, 383-0408.

WE CAN BUILD YOU YOUR own distinctive home on prestigious Mayfair Dr. (Mt. Tolmie). 2 lots with city and mountain views. Well treed and no rock. RA Quigg Construction Ltd. 721-3443.

REDUCED-MUST SELL
This large lot was sold for $22,500, now $15,000. This lot was sold for $15,000, now $10,000. Shawnigan Lake, 743-9872.

BEAUTIFUL VICTORIA CUL-desac, easy 60x105 site, zoned R-2 (DUPLEX). Completely serviced underground. Unique duplex plan available. $39,900. 385-5461.

EAST SOOKE PARK
At your doorstep. 2 acres, seaview. $28,500. Paved roads, no rock. Offered below appraisal. 386-6655, 7-11 pm.

LARGE WOODED LOTS, SERVICED, 3 M CIRCLE ON MINA AVE. FROM $28,500. CALL VIDCO 388-4232.

SOOKE. ATTRACTIVE WOODed properties on secluded road. 2 to 3 acres, from $22,000. Mountain views. 642-5508.

BEAUTIFUL ROCKLAND LOT, $49,500. Byron Price & Associates Ltd., 385-2458.

HALF ACRE CHARLTON Road, Capped well, perc tested $30,000 offers. 479-7886.

273 PROPERTY FOR SALE

22,000 SQ. FT. SAANICH
★ FULLY SERVICED
★ SHOULD BE IDEAL FOR SMALL TOWNHOUSE PROJECT (has been rezoned)
★ QUIET, CONVENIENT LOCATION

60 ACRES PENINSULA
Just a great parcel of land, close to town. Should be one of the best investments in the Victoria area. To view either of the above please call Vaughn L. Thompson, Victoria Realty Ltd., 386-3585 res. 658-8541.

"HINDSIGHT" WE ALL HAVE IT
Lets see how much foresight you have. Remember when you thought, not to long ago, 2.50 sq. ft. was high for apt. land? Well maybe $9.50 sounds high today BUT what about tomorrow? I have 22 pieces of land, approx. 64000 sq. ft. and another approx. 44000 sq. ft. (not zoned). Put your offer in subject to. For more info call Sheila Pepin 388-4930, Capital City Realty Ltd. 388-7557 or 388-6275 Pager 2804.

10 ACRES
FOR THE PRICE OF ONE ACRE. RECENT SALES OF 1 AC. BUILDING LOTS WITH VIEW HAVE RUN FROM $35,000 TO $60,000. IF YOU ARE LOOKING FOR VIEW PROPERTY TO BUILD YOUR DREAM HOME, PLEASE GIVE CONSIDERATION TO THIS BEAUTIFUL 10-ACRE PARCEL FEATURING NATURAL TREES AND VIEW. FULL PRICE NOW (SOON TO BE RAISED) $49,900. MORTGAGE ALREADY ARRANGED. CALL ALLAN KLENMAN 656-4242—388-7868.
DUNSMUIR PROPERTIES LTD.

SECRET FORMULA
Take a delightful 2 acres, add a near new, 4-bedroom, 3 bath, ranch style home, add a large workshop or barn, blend thoroughly with an enjoyable country atmosphere and serve at $89,900.
LES ADAIR-WILLIAMS
477-0191 383-9950
Royal Trust

BUILDERS
Over 6 acres in Royal Oak with excellent potential for subdivision.
C. DOUGLAS 388-6568
VIDCO 388-4232

18.26 ACRES
Foreclosure situated in municipality of North Cowichan and known as lot 8, section 2, range 7, Chemainus District. Plan 29339. Price $39,500. Cash or owner will finance. For further information please phone 478-2602.

PARK LIKE 2 ACRES, CLOAK Hill-off Pat Bay Highway, well, perk test, clear building site, good timber. $35,000. Victoria Press Box 648.

10 MINUTES FROM SHAWNIgan Lake, 2¼ acre well treed property, electricty and telphone on property. 478-9651, 383-6613.

BUYING
OR SELLING
CLASSIFIED
ADVERTISING
CAN FILL
YOUR NEEDS

274 PROPERTY WANTED

LOT WANTED
REQUIREMENTS ARE:
1—Wide frontage
2—Could be a corner lot
3—Depth not that important
4—Suitable for long, low rancher
5—Would like Saanich East area
CALL REID TOPP
385-7721 388-6275 PGR 619
381-5567 (RES)
GARDNER REALTY LTD.

WANTED
Residential land for sub-division. Any reasonable location. Call: Bing Richards, 388-7868 — 388-5464 Pg. 732.

WANTED
Downtown Commercial, any price. Apt. Blks. Good location — Any size. Bing Richards, 388-7868 — 388-5464 Pgr. 732.
DUNSMUIR PROPERTIES LTD.

SMALL LOTS
We pay cash for reasonably priced small lots in Greater Victoria area. Kasapi Construction, 386-6191.

2 ACRES OF LEVEL LAND IN Highlands or peninsula area, Ken Jordon 652-3056.

280 ACREAGE FOR SALE AND WANTED

30 ACRES
Located close to Kangaroo Rd. with log cabin presently rented. Some timbers plus creek on property. Asking $81,000.
LOLA CLARK
National Trust, 595-2121

14 ACRES
In A.L.R. just north of Cordova Bay. Offers on $8835 per acre. INVEST NOW.
477-1841 Brent Gerrett 598-7634
Block Bros. Realty Ltd.

5 acres, $22,000. Cobble Hill Estates. Strata plan title. 388-6876.

FOR SALE HOUSE ON BEAUTIful 3.8 acres, $55,000. 478-1469.

285 UP ISLAND PROPERTIES

MILL BAY AREA
Treed lots, 1 acre plus, with water, hydro and paved roads. Secluded subdivision with beautiful stream. Turn right on Wilkinson Rd. at arena, off Shawnigan/Mill Bay Rd. Priced from $20,500. 112-743-2630.

BY OWNER, 3 BEDROOM Shawnigan home on treed ¼ acre. 1325 sq. ft. 2 years old. Fireplace. Appliances, drapes, etc. $47,900. Trades? 743-4246.

ESTATE SALE
12x68 mobile home on pad in village of Lake Cowichan. Also adjoining large building lot. Ready to build on. 749-3920.

HOME FOR SALE, CAMPBELL River. 1172 sq. ft. 3 bedroom, completed basement home, near schools and shopping. 112-287-7765.

NO PAYMENTS UNTIL SEPT 1st 79. Buy now direct and save. New 3 bedroom and carport. Phone 9-5, 386-8121, 6-9pm. 112-245-8321.

DENMAN ISLAND, 4 YEAR old, 2 bedroom house, on ¾ acre lot with 205' ocean frontage, $57,-000. 112-335-2262.

SALTAIR
Seaview lot, water and power, $13,800. 477-7448.

SPELL
IT
OUT
When you have something to sell, the easiest way to find a buyer is to spell it out in print!
You do that by placing a low-cost Classified Ad in the newspaper, telling our readers what you have to sell. We'll help you. Give us a call today at 386-2121.

290 FARMS FOR SALE AND WANTED

FANTASY FARM 3 ACRES
With 3-bedroom, 1½-year-old rancher, 1½ baths, family room, double carport, fenced property with 3 stall barn. Located in Shawnigan-Mill Bay area. Asking $74,900. MLS. Julie Manness 384-3866 or Wayne Butterfield 383-0408 or 388-6161 (24 hrs). Pac-West International Real Estate Brokers Inc.

293 GULF ISLAND PROPERTIES

NORTH PENDER ISLAND
COME JOIN ME — SEE THESE VALUES
3 bedroom home with nice view $32,000.
2 bedroom home on large lot $35,500.
2 room cabin on sewered, view lot, only $13,900.
2 bedroom charming older home $26,700.
Reduced $10,000 to $45,000 2 bedroom home almost completed on lakefront.
Waterfront lots $32,000, $35,000 and $40,000.
View lots to $15,500.
Inland Property good selection as low as $5500.
The Bahamas of Canada are waiting for you. Cal Ted Dever. 112-629-3434 or 112-926-6811.
MACAULAY NICHOLLS MATILAND & CO. LTD.

PENDER ISLAND
Waterfront, lots, homes and acreage. Recreational lots, homes and acreages.
For more information phone:
Lou Henshaw 629-3493 or
Salt Spring Lands Ltd.,
Box 69,
Ganges, B.C.
537-5515

$26,900
5½ acres seaview located 3½ miles from Fulford Harbour ferry dock on Isabella Pt. Rd. Sign on property or phone 479-5704 and leave message.

THETIS ISLAND, 6 YEAR OLD 3 bedroom home with seaviews on 1.74 acres. Full basement, 2 baths, greenhouse, fruit trees, asking $62,500. 592-6490

SALTSPRING ISLAND
Building lot (.61 acre) for sale by owner, fully serviced. ½ mile from Ganges, waterview. Call 598-1206.

PENDER ISLAND, 2 SIDE BY side ½ acre serviced lots for sale by owner. $12,500. 385-7109.

MUDGE ISLAND, ¾ ACRE WAterfront, 1 room cabin, 477-1461.

Deaths and funerals

305 DEATHS and FUNERALS

BEIRNES — On Friday, March 16, 1979, Alverda Victoria Beirnes, widow of the late Clarence Ewart Beirnes, passed away in Penticton at the age of 77 years. Mrs. Beirnes is survived by one son, Richard of Regina, Saskatchewan; one daughter, Mrs. Dorothy Balkwill, of Prince George, B.C.; five grandchildren; one sister, Mrs. Helen Roberts of Vancouver, B.C.; and one brother, Harvey Naismith, of Victoria, B.C.
Memorial services were held at Penticton Funeral Chapel. C159

BEIRNES — On Monday, March 5, 1979, Clarence Ewart Beirnes of Penticton passed away at the age of 79 years. He is survived by his wife Alverda; one son, Richard, of Regina, Saskatchewan; one daughter, Mrs. Dorothy Balkwill of Prince George and five grandchildren.
Memorial services were held at Penticton Funeral Chapel. C159

LECKIE — In Victoria, B.C., on March 25, 1979, Archie M. Leckie, aged 78 years, of 874 Fleming Street, born in Clydebank, Scotland and a resident here since 1938. He is survived by his loving wife, Cecilia; son and daughter-in-law, Don and Kathy; son and daughter-in-law, Ron and Dorothy; daughter and son-in-law, Gerry and Sharon Scovil; 8 grandchildren; 1 great-grandchild; 1 sister in Scotland. He served in the Second World War with the R.C.N. in wireless communications.
Funeral service in McCall Bros. Chapel, Johnson at Vancouver Streets, on Thursday, March 29 at 1:00 p.m. with the Rev. A. Calder officiating. Interment at The Veterans Cemetery.

PARTRIDGE — In Victoria at Royal Jubilee Hospital on March 27, 1979, Mrs. Mary May Partridge aged 58 years, late of 1672 Cedar Avenue. Mrs. Partridge was born at Belleville, Ontario and has been a resident of Victoria for the last 15 years. A long time member of the Victoria Curling Club. Survived by her loving husband, Edward, at home; two sons, Robert of Victoria and Alan of Toronto, Ontario; daughter, Lorna of Victoria and one grandchild.
Funeral service will be held on Friday, March 30 at 3 p.m. in CUNNINGHAM FUNERAL CHAPEL with Tony Roberts officiating. Interment in the family plot at Royal Oak Burial Park. No flowers by request. Donations may be made to the Cancer Society, 857 Caledonia.

PEARSALL — William John of Victoria, B.C. peacefully at Royal Jubilee Hospital on March 28, 1979 in his 64th year. Survived by his loving wife, Adelaide; one son, William John Junior and one daughter, Maureen, two brothers, Dick and Doug; three sisters, Margaret, Muriel and Lila; nephews and nieces.
Private family service. Cremation. Flowers gratefully declined, donations may be made to the B.C. Heart Foundation. Arrangements through First Memorial Services Ltd.

REITAN — John Ingvard, aged 68 years. Survived by his loving wife, Lillian; sons, Johnny of Nanaimo, Jimmy of Brentwood; daughters, Teddie Kent of Pender Island and Nancy Maude of Pat Bay; eleven grandchildren and three brothers and one sister in Norway.
Private arrangements. Flowers gratefully declined. Those so desiring may contribute to the Canadian Diabetic Association. Arrangements through the Memorial Society of B.C. and First Memorial Services Ltd.

STARKEY — In Victoria, B.C. on March 24, 1979, Mr. Sydney Cecil (Syd) Starkey; aged 75 years, born in Star City, Saskatchewan and a resident of Victoria for the past 18 years, late residence, 3970 Lexington Avenue; formerly of Star City and Nipawin, Saskatchewan. Predeceased by his wife, Mrs. Jean Starkey in March 1975. He leaves his daughters, Mrs. Ruth Steele, Calgary and Mrs. Betty Bruce, Edmonton; son, Bruce Sydney Starkey, Delta, B.C.; seven grandchildren; 3 great grandchildren and his sister, Mrs. Faith King, Vancouver, B.C. Mr. Starkey was a member of the Rotary Club of Victoria, B.C.
Service in the Church of St. George The Martyr, 3909 St. Georges Lane on Wednesday, March 28, 1979 at 2:00 p.m. Rev. Brian T. Page officiating. Interment at the Royal Oak Burial Park. Flowers gratefully declined. Those so desiring may contribute to the B.C. Heart Foundation, 1008 Blanshard Street, Victoria, B.C. Arrangements by the Sands Mortuary Limited.
SANDS — VICTORIA

HOW TO WRITE A GOOD CLASSIFIED ACTION AD

1—IT'S BEST to start your ad with the name of the article or service you have to offer. If you have an apartment, room, etc., for rent, or property for sale; start your ad with the location.

2—BE CLEAR. Readers respond more quickly and favorably by giving complete, definite information. Always include the price in your advertisement.

3—MAKE IT EASY for the reader-prospect to reach you. Always give your telephone number or your name and address. If you do not have regular hours, state a preferred time for the prospect to get in touch with you.

4—PLAY SAFE. You get the greatest reader attention by using consecutive insertions. A six-day order is best and costs less, and you can, of course, stop your ad as soon as you get the results you want. You pay only for the days your ad appeared. Lower yearly rates are available to those who wish to keep their services or products before the public.

5—PLACE YOURSELF in the reader's position and ask yourself what you want to know about your offer. The answer you give will make a good Want Ad.

6—GIVE YOUR PROSPECT every inducement you can with good copy. Classified action ad readers have the money and are already interested in buying the merchandise or service you have to offer; the details and information you give are the most important.

7—TO PLACE YOUR AD, call 386-2121, your direct line number to fast Want Ad action. A courteous, efficient advisor will be glad to help you word and place your order. And remember, Classified Action Ads afford you the most complete coverage. Telephones are open 8:00 a.m. to 6:00 p.m. Monday through Friday, 8:00 to 5:30 p.m. Saturday. Don't allow the reader to speculate.

309 IN MEMORIAM

LECKIE — In loving memory of our grandfather, great-grandfather and father-in-law, Archibald, who passed away into the hands of our Lord on the 15th day of March, 1979.
He will be remembered by his grandchildren, forever.
— Stephanie, Deborah, Teri, Steve, Doug, Brenda, Larry, Droi, Chad, Jodie, Brad and daughter-in-law Babara.

MUSGRAVE - IN LOVING memeory of my dear husband, William (Bill) who passed away March 29, 1978.
I remember the day I met you and the day God made you mine. I remember the day I lost you, dear and I will till the end of time. But, through all the tears and heartache, there is one thing that makes me glad, It was me you chose to share with you our love and life together. Dearly loved and missed every day by his wife, Susan.

WEST — In loving memory of Terry West who passed away March 29, 1976. Always remembered and loved by wife, Clair, and family.

THEY SHALL GROW NOT OLD AS WE WHO ARE LEFT GROW OLD, AGE SHALL NOT WEARY THEM, NOR THE YEARS CONDEMN, AT THE GOING DOWN OF THE SUN, AND IN THE MORNING, WE WILL REMEMBER THEM.
WITH GRATITUDE, SANDS

The Lord is my Shepherd
I shall not want
He maketh me to lie down in green pastures
He leadeth me beside the still waters
He restoreth my soul
He leadeth me in the path of righteousness for his name sake
Yea though I walk through the valley of the shadow of death
I will fear no evil
For thou art with me, thy rod and thy staff they comfort me
Thou preparest a table before me in the presence of mine enemies
Thou anointest my head with oil
My cup runneth over
Surely goodness and mercy shall follow me all the days of my life and I will dwell in the House of the Lord forever.

310 FUNERAL DIRECTORS

Sands
FAMILY OWNED and OPERATED
Since 1912
Victoria's 2 Dignified and Reverent Chapels
"Memorial Chapel of Chimes"
"Family Chapel of Memories"
1803 Quadra St.
Your Seven community chapels

VICTORIA	388-5155
SIDNEY	656-2932
COLWOOD	478-3821
DUNCAN	746-5212
LADYSMITH	245-2331
NANAIMO	753-2032

We Care About Vancouver Island Families
Sands

McCall's
PRIVATE SERVICE
HARRISON
Mrs. Annie Sarah
THURSDAY
HENDERSON
Mrs. Nema Lydia
10:00 a.m. Mass
ST. PATRICK'S CHURCH
LECKIE
Mr. Archie M.
1:00 p.m. FLORAL CHAPEL
DICKIE
Mr. Clarence Gordon
2:15 p.m. FLORAL CHAPEL
McCALL BROS.
Funeral Chapels
1400 VANCOUVER STREET AT JOHNSON
For Funeral Information
Phone 385-4465

Hayward's (B.C. Funeral Co.)
Thomson & Irving
Funeral Chapels
1625 Quadra St.
386-3505

CUNNINGHAM FUNERAL CHAPEL
1155 FORT STREET
Phone 384-5512 or 384-8626
Offering dignified moderate service for all. Geo. S. Cunningham, owner, manager.

FIRST MEMORIAL SERVICES
Serving the Public and Exclusive Area. Undertakers for the Memorial Society of B.C. 658-5244.

311 MONUMENTALS

STEWART MONUMENTAL WORKS LTD.
ESTABLISHED 1896
Marble fireplace and tabletops.
1403 May St. 384-3452
Memorial of Distinction

Mortimer's Monuments
383-6421
709 KINGS RD. (at Douglas)
FOUNDED 1877

Soft, Loose, Cozy

606
by Laura Wheeler

So slim, smart, soft, it looks great with skirts or pants.
Stripes are so slimming! Combine four colors of synthetic worsted for this versatile vest you'll wear for work, weekends. Easy-crochet. Pattern 606: Sizes 38-48 included.

$1.50 for each pattern — cash, cheque or money order. Add 25¢ for each pattern for first-class mail and handling. Send to: Daily Colonist Pattern Dept., 109 Crockford Blvd., Scarborough, Ontario, M1R 5B4. Print plainly pattern number, your name, address.

NEW FOR 1979! NEEDLECRAFT CATALOG—Hundreds of beautiful things to make! 3 free patterns inside. Send 75¢
130-Sweaters-Sizes 38-56 . $1.50
129-Quick/Easy Transfers . $1.50
128-Patchwork Quilts $1.50
127-Afghans 'n' Doilies . . . $1.50
126-Crafty Flowers $1.50
125-Petal Quilts $1.50
124-Gifts 'n' Ornaments . . $1.50
123-Stitch 'n' Patch Quilts $1.25
122-Stuff 'n' Puff Quilts . . $1.25
121-Pillow Show-Offs $1.50
120-Crochet a Wardrobe . . $1.00
119-Flower Crochet $1.00
118-Crochet with Squares . $1.00
116-Nifty Fifty Quilts $1.00
115-Ripple Crochet $1.00
114-Complete Afghans . . . $1.00
112-Prize Afghans $1.00
111-Hairpin Crochet $1.00
107-Instant Sewing $1.00
105-Instant Crochet $1.00
103-15 Quilts for Today . . . $1.00
102-Museum Quilts $1.00
101-Quilt Collection $1.00

Easy—Wrap, Sash!

Printed Pattern

9362
8-20
by Marian Martin

WRAP INTO this sweetheart of a sundress! A beginner could launch her sewing career with it—it's that EASY! No fitting problems. Opens flat to iron.
Printed Pattern 9362: Misses Sizes 8, 10, 12, 14, 16 18, 20. Size 12 (bust 34) takes 3¼ yards 45-inch fabric.

$1.50 for each pattern — cash, cheque or money order. Add 25¢ for each pattern for first-class mail and handling. Send to: Daily Colonist Pattern Dept., 109 Crockford Blvd., Scarborough, Ontario, M1R 5B4. Print plainly pattern number, your name, address.

All the new clothes you need for your busy life are in our SPRING-SUMMER PATTERN CATALOG! Dresses, tops, skirts, pants, vests, jackets. Plus $1.50 free pattern coupon. Send 75¢
130-Sweaters-Sizes 38-56 . $1.50
129-Quick/Easy Transfers . $1.50
128-Patchwork Quilts $1.50
127-Afghans 'n' Doilies . . . $1.50

—Colonist photo by Alex Barta

Shoot-out at Sanscha

Eagle eye marksmen fire special small calibre rifles at miniscule targets during Dominion of Canada Rifle Association match Wednesday in Sidney's Sanscha Hall. Small bore cadet rifle teams, 72 cadets in all, from every province and territory competed to determine the best three teams in the country. Top honors were won by Pickering, Ont., team. Sandy Peden's 676 Squadron Air Cadets from Sidney, B.C., placed second, eight points behind Ontario, while New Brunswick team captured third place honors.

Rebel Grit hits Ottawa, IWA

Liberal candidate David Anderson reverted to his old-time maverick form Wednesday with an attack on Liberal Fisheries Minister Romeo LeBlanc only two days after the federal election call.

At the same time, he didn't endear himself to forest union chief Jack Munro by accusing him of blackmail in the logging-fisheries dispute and demanding that charges laid earlier against loggers be allowed to stand.

DROPPING of the charges was to be recommended as part of an agreement Tuesday between the federal fisheries and provincial forests ministries.

In Queen Charlotte City Wednesday the crown and defence lawyers jointly sought a one-month adjournment on the charges against Q. C. Timber and its employees after the Vancouver decision was made known.

Provincial court Judge R. C. S. Graham granted the motion.

IN A TELEGRAM to LeBlanc, Anderson, seeking election May 22 in Cowichan-Malahat-The Islands, said he was "deeply concerned" over the implications of dropping charges against those "who have deliberately and knowingly violated" the Fisheries Act.

Ignoring violations on the "vague promise" of good behavior would "do nothing to create confidence in your department's handling of this key environment legislation," Anderson told LeBlanc. "I urge you to reject proposal to drop charges in this matter."

UNDER THE agreement, logging will be allowed to continue near Riley Creek in the Queen Charlotte Islands, but only with the adoption of intensive research and measures aimed at the protection of spawning salmon. Some 16 loggers and a management member of Q.C. Timber Ltd. had been arrested and charged by fisheries officers as the result of Ottawa's determination to close a 40-acre site to logging. The province had given approval to continued logging.

Anderson said in an interview that he thought it "outrageous" that Munro, western regional president of the International Woodworkers of America, "should threaten that British Columbia's major industry should be closed down simply because the federal department of fisheries correctly wants to protect another major resource, namely fisheries."

"IT'S AN ugly mixture of confrontation tactics and blackmail," he said.

When the arrests were being made last week Munro and other IWA officials said they wouldn't tolerate this type of treatment for men who were simply doing their job. They said if such arrests continued they would have no alternative but to call a province-wide walkout.

Informed of Anderson's telegram and comments, Munro said: "I'm not really surprised by his short-sighted views. He's a typical Liberal—out of touch with the realities of life."

MUNRO SAID there was still no hard proof that logging on the steep slopes near Riley Creek was endangering salmon. He said the trees concerned are mature and that his union has photographs of them being blown over during heavy windstorms.

"And when that happens they are uprooted, something that really does cause erosion of the banks," he said.

In addition, LeBlanc promised at a meeting in July, 1978, with the IWA and truck loggers that legislation which would halt such logging would not be enforced without agreement from all parties concerned, he said.

"BUT Anderson doesn't know what's happening," said Munro. "He probably hasn't even been up to Riley Creek."

Anderson served for a time as provincial Liberal leader after representing the riding of Esquimalt-Saanich in Ottawa. As a staunch defender of the environment, he often bucked the party trend during his years in federal politics.

"I had a reputation of being one of three or four people in any party to buck the establishment," he said Wednesday. "But I don't care. If they're wrong I'll criticize them."

Baby sleeps on corpse

KNOXVILLE, Tenn. (AP) — A woman whose ankles, neck and wrists had been bound by rags and stockings was found stabbed to death on her 20th birthday, police said. They said her 10-month-old son was found asleep on her blood-covered body. Police Capt. David Lawson said Brenda Wilder was found by her younger brother when he went to visit her apartment in east Knoxville.

NOTICE TO CREDITORS

In the matter of the Estate of LUCY PRIMROSE PARKER, deceased.

CREDITORS and others having claims against the above estate are required to send full particulars of such claims to Randall, Meyer, Pollard & Fuller, 103-1006 Fort Street, Victoria, British Columbia, Solicitors for the Executor of the above estate, on or before the 23rd day of April, 1979, after which date the estate's assets will be distributed, having regard only to claims of which the Executor shall then have received notice.

YORKSHIRE TRUST COMPANY,
Executor.
By Solicitors,
Randall, Meyer, Pollard & Fuller.

NOTICE TO CREDITORS AND OTHERS

In The Matter of The Estate of JOHN DAVIS BOSDET, late of 3401 Woodburn Avenue, Victoria, B.C., deceased.

NOTICE is hereby given that creditors and others having claims against the estate of the above named deceased are hereby required to send them to the undersigned Executrix at 837 Burdett Avenue, Victoria, B.C. V8W 1B3, before the 27th day of April, 1979, after which date the Executrix will distribute the said Estate among the parties entitled thereto, having regard to the claims of which she then has notice.

CATHERINE ELIZABETH BOSDET
Executrix
By her solicitors,
LISSON, McCONNAN, BION, O'CONNOR & PETERSON.

NOTICE TO CREDITORS and OTHERS

In the Matter of the Estate of WILLIAM JOHN PAYNE, late of 336 Simcoe Street, Victoria, B.C., Deceased.

NOTICE IS HEREBY GIVEN that creditors and others having claims against the estate of the above-named deceased are hereby required to send them to the undersigned Executor at P.O. Box 580, Victoria, B.C., before the 11th day of May, A.D. 1979, after which date the Executor will distribute the said estate among the parties entitled thereto, having regard only to the claims of which it then has notice.

ROYAL TRUST CORPORATION OF CANADA,
Executor
By its Solicitors
MESSRS. HORNE, COUPAR, MANSON & SHAW

NOTICE TO CREDITORS

Re The Estate of ROBIN MacARTHUR RAYMOND, formerly of #103—1148 Goodwin Street, in the City of Victoria, Province of British Columbia, deceased.

NOTICE IS HEREBY GIVEN that creditors and others having claims against the estate of the above-named deceased are hereby required to send them to NATIONAL TRUST COMPANY, LIMITED, Executor, on or before the 30th day of April, AD 1979, after which date the Executors will distribute the said estate among the parties entitled thereto, having regard only to the claims of which they then have notice.

NATIONAL TRUST COMPANY, LIMITED
and Elizabeth Mary Katharine Raymond
Executors.
By their solicitors,
Messrs. Pearlman & Lindholm
Victoria, B.C.

NOTICE TO CREDITORS

IN THE MATTER OF THE ESTATE OF KENNETH DONALD JOSEPH, DECEASED.

NOTICE IS HEREBY GIVEN that creditors and others having claims against the estate of Kenneth Donald Joseph, deceased, are required to send full particulars of such claims to the undersigned solicitors for the estate, on or before the 17th day of April, A.D. 1979 after which date the Administratrix will distribute the estate's assets having regard only to the claims of which she has notice.

FLORENCE MARGUERITE JOSEPH
Administratrix
Matthews, Bryden & Dalton
Barristers and Solicitors
202-1207 Douglas Street
P.O. Box 1026
Victoria, B.C.
V8W 2S6

NOTICE TO CREDITORS AND CLAIMANTS

In the Surrogate Court of Alberta, judicial district of Edmonton, in The Matter of The Estate of SARAH EVELYN GEBBIE, late of Vancouver, British Columbia, who died on the 30th day of July, A.D. 1978

TAKE NOTICE that all persons having claims upon the estate of the above named must file with THE UNDERSIGNED by the 26th day of April, A.D. 1979, a full statement of their claims and of securities held by them.

PUBLIC TRUSTEE,
Administrator
of the Estate of
Sarah Evelyn Gebbie,
Deceased,
200 Chancery Hall,
3 Sir Winston Churchill Square,
Edmonton, Alberta.
T5J 2C4

CIGARETTE VENDING MACHINES BRITISH COLUMBIA FERRY CORPORATION VESSELS AND TERMINALS

The current contract for the sale of cigarettes by Vending Machine and the attendant servicing is being considered for three-year renewal. Invitations to Quote will be issued shortly to cover this requirement under Requisition 98603B.

Any qualified supplier interested in participating in this competition should advise the Office of the Purchasing Commission, Ste. 250, 1620 West 8th Avenue, Vancouver, B.C. V6J 1V4 No later than April 4, 1979.

A. W. Charlton
Chairman,
Purchasing Commission

NOTICE TO CREDITORS AND OTHERS

IN THE MATTER OF THE ESTATE OF LAURENCE CHADWICK BOYD, deceased, FORMERLY OF 1296 BEACH DRIVE, IN THE CITY OF VICTORIA, IN THE PROVINCE OF BRITISH COLUMBIA

NOTICE IS HEREBY GIVEN that creditors and others having claims against the Estate of the above-named are hereby required to send notice of them to THE CANADA TRUST COMPANY, to the attention of Mr. James Peter Szmuniewski, at 650 View Street, Victoria, British Columbia, on or before the 24th day of April 1979, after which date the Executor will distribute the assets of the above-named amongst the parties entitled thereto, having regard only to the claims of which it then has notice.

THE CANADA TRUST COMPANY
Executor
By its solicitors,
WILSON, MARSHALL & CRAWFORD
Victoria, B.C.

Sell BATmobiles as a flop—NDPer

Canadian Press

The B.C. government should sell its 15 BATmobiles because police aren't using them to combat drinking drivers, Lorne Nicolson (NDP—Nelson-Creston) told the Legislature on Wednesday.

Nicolson said the government should spend its money on enforcing laws against drinking drivers rather than on its counter-attack program.

The Breath Alcohol Testing vans carry a machine used to measure the amount of alcohol in a person's blood by analyzing their breath.

"The RCMP informs me that if they have evidence that somebody has been driving impaired, they're going to bring them into the station. They're not going to use the BATmobile, that the BATmobile in their opinion is a big waste of money," he said during debate on the throne speech.

"It is just a pure con job when we continue to advertise the BATmobile as the big deterrent in the war against drinking drivers. What we need in this problem is enforcement."

Unfortunately, he said, the wrong decision was made, and "it is time we admitted it."

"What we need is to take the money that is being spent on shuffling these BATmobiles around the province and to put that into enforcement."

He said the government is pulling a con job: "With competent legal protection, anybody can beat evidence collected in a BATmobile. The police certainly don't use them."

George Haddad (SC—Kootenay) called on the Legislature to change the law so that MLAs are permitted to get their five free shares in the B.C. Resources Investment Corporation (BCRIC) being offered by the provincial government.

Finance Minister Evan Wolfe said outside the house he will introduce legislation to get around it.

UVic players make love —and humor

Colonist review

By JIM GIBSON

THE PLAY: *Lysistrata*
THE PLAYERS: *UVic theatre students*
WHERE: *Phoenix*
WHEN: *Tonight through Saturday*

Aristophanes' *Lysistrata* proves once again that indeed there is nothing new under the sun. For those who thought the anti-Vietnamers were the first to coin the idea of "make love, not war," Aristophanes was putting the phrase to practice in his anti-war comedy back in 411 B.C.

While it's somewhat fashionable to regard the comedy as one of the first artistic blows for women's liberation, that particular observation always struck me as somewhat superficial. Indeed, the women of Athens and Sparta tried to stop the war between those city states with a rather ingenious ploy of denying sex to their men. But then surely it is their very role as sexual objects—anathema to the women's movement—that made that possible.

It's doubtful that Aristophanes was as concerned with women's liberation as the battle of the sexes to make his point about the waste of war. After all it's much nicer going to bed than war. And only a buffoon would think otherwise, as soon becomes apparent in *Lysistrata*.

But director Carl Hare doesn't seem too concerned with what polemics might be mined from Aristophanes script in rather loose translation by Douglass Parker. His translation was adapted even further to make the Athens-Sparta conflict sound distinctly Anglo-Franco Canadian. Rather, Hare went after the comedy of it all and he succeeded, relying more on sophistication than outright crudity to score its bawdy points.

Hare, assisted greatly by choreographer Kaz Piesowocki, makes a wonderful use of the conflicting and utlimately reconciling chorus of market women and old men. There's nothing static or anonymous about any of them.

Hare has pulled some wonderfully off-handed and un-actorish performances from his student cast. Lori Hallier in the title role would be hard to resist both as an agitator mustering support for her peace plan and an embodiment of its potency. Good comic performances come from Wendy Donaldson, Lorna Olafson and Greg Keenan as Kalonike, Stratyllis and Kinesias respectively.

Bill West's set is classical enough to suggest the time and place with enough out of wack to denote a comedy. Deidre Frederick's costumes fulfill somewhat the same function.

In short, Hare has staged one of the best productions in recent years at the Phoenix. But the bad news last; tickets are in short supply.

Another swat for MLA

A light industrial development on the 167-acre Work Point site in Esquimalt is so remote as to be not worth considering, according to a report presented to Greater Victoria Chamber of Commerce directors Wednesday.

The report, by economic development committee chairman Jack McKernan, was in response to a proposal to the chamber last month by Victoria New Democratic Party MLA Charles Barber.

Barber's claim that the land was "vastly underused" by the defence department had been denied by the base commander, McKernan said.

Barber suggested the property be converted from military use to a combination of parkland, homes and light industry.

Should the land pass out of military jurisdiction, McKernan said, Crown Assets would acquire all rights. If they chose to dispose of the land it would be sold at present market value.

B.C. Fed avoids university picket

The explosive Simon Fraser University dispute is continuing to have a strange effect on political and labor relationships.

John Fryer, general secretary of the B.C. Government Employees' Union, failed in a bid Wednesday to draw the powerful B.C. Federation of Labor into the picture.

But that didn't stop Pauline Jewett, former Simon Fraser president, and a handful of other federal NDP candidates from taking their turn on the picketline.

Last week provincial NDP Leader David Barrett accused Fryer of "foolishness" in helping to beef up the picketline, a move that blocked traffic and led to the arrest of 18 persons.

Picketing has remained in high profile since, but with less serious side-effects.

The strike involves 650 members of the Association of University and College Employees.

Fryer, a vice-president of the labor federation, said officers discussed the dispute at a meeting Wednesday, but decided not to become involved at this time. AUCE is not affiliated with the federation.

Fryer, who accused the RCMP last Thursday of taking sides against the pickets, said Wednesday police cooperation had improved to the point where officers seemed to be intent on protecting strikers.

Meanwhile, he reported that further telephone threats had been made in Victoria on his life and that of an unnamed union executive.

"We're still taking them seriously and reporting them to the RCMP," he said.

40 arrested in drug raid

MONTREAL (CP) — RCMP officers have arrested 40 persons in the Montreal area suspected of trafficking in heroin, a spokesman for the federal force said. Constable Greg Bell of the drug section said the raids on private residences were the culmination of an undercover program

KILSHAWS
1115 Fort St.
384-6441

AUCTION
FRIDAY, 7 P.M.

Twin Beds
Chest-dressers
Chester Stes.
45 Wood Carving Chisels

Municipality of Saanich
Approx. 40 Bikes

B/R Stes.
Wardrobes
Carpets
Gdn. Tools
China & Glassware

A capacity auction of over 300 quality items on display daily at

KILSHAWS AUCTIONEERS LTD.
384-6441

Special Offer

FOR PRIVATE PARTY CLASSIFIED ADVERTISERS

Use this handy coupon to place your Classified Advertisement and save money

Name .....
Address .....
Phone No. .....
Signature .....
No. of insertions ..... Amount Enclosed $.....

FILL OUT AND MAIL TO
SPECIAL OFFER
Victoria Press,
P.O. Box 300,
Victoria, B.C.
V8W 2N4.

OR
DELIVER IN PERSON TO
2621 Douglas St.,
Victoria, B.C.

Your ad will run as soon as possible upon receipt of this coupon and payment or please specify consecutive dates.

Classification Number ..... 10 WORDS MINIMUM

10 Words for 1 insertion in The Daily Colonist and Victoria Times: 12¢ for each additional word. **$1.20**

10 Words for 3 insertions in The Daily Colonist and Victoria Times: 28¢ for each additional word. **$2.85**

10 Words for 6 insertions in The Daily Colonist and Victoria Times: 45¢ for each additional word. **$4.50**

Victoria Press Box Charge $3.25 per month.
Replies to be mailed Replies to be held for pickup.

All ads must be written in regular classified style, and run on consecutive days.

All real estate, mobile home, rental and business advertising is considered to be commercial advertising and will not qualify for this special offer.

SEND CHEQUE or MONEY ORDER
— NO REFUNDS —

THE DAILY COLONIST AND VICTORIA TIMES

STOREWIDE SALE STARTS THURSDAY

Bay Day

Our biggest sale with the best buys of the season

open 'til 9 p.m.

9:30 a.m. Thursday One-hour Specials

On sale 9:30-10:30 a.m. only while quantities available. Personal shopping only. We reserve the right to limit quantities per customer.

Ladies' Assorted Underfashions
Super savings on name brand bras in basic and strapless styles, strapless body shapers, teddys, even half slips.
Special, each **3.99**
Underfashions, Second

Ladies' Lightweight Blazers
Choice of linen-look in 50% cotton/50% polyester or 80% acetate/20% nylon with the feel of super suede. Both with one-button closing, patch pockets and roll collar. Assorted colours in S,M,L.
Special **16.99**
Sportswear, Second

Men's and Ladies' Watches
Discontinued styles by Dumai and Timex. All with 90-day warranty. 60 only. Limit one per customer. Regular 18.95 to 99.50.
Special **½ price**
Jewellery, Main Floor

Men's Harris Slacks
Machine washable, 100% polyester casual pants with graduated rise, western style pocket and slightly flared legs. Not all sizes, 34 to 42, in all colours of grey, black or beige.
Special **12.99**
Men's Pants, Main Floor

Young Men's 100% Wool Sweaters
Assortment includes crew neck, V-neck and turtleneck styles in black or navy. Broken sizes.
Special **5.99**
"317", Main Floor

Star Wars Action Figures
Posable figures of such characters as Chewbacca, Darth Vader, Luke Skywalker and others. Were 16.99.
Special **13.99**
Toys, Third Floor

Chip and Dip Set
3-pce. set consists of one large bowl, one small bowl and bracket. Clear glass with hand-painted decoration. Reg. 8.55.
Special **4.99**
China, Third Floor

Assorted Challis Print Fabrics
For sewing up dresses, blouses and skirts. 115 cm width in assorted colour prints. Limit 3 metres per customer.
Special **99¢** metre
Fashion Fabrics, Second

MacLean's Toothpaste
Regular or mint in 50 ml size. Limit one per customer. Reg. 89¢.
Special **25¢**
Health and Beauty Aids, Lower Main

Assorted Dress Shirts
Long- and short-sleeve styles in broken sizes and colours.
Special **2.99** to **4.99**
Men's Dress Shirts, Main Floor

Collapsible Vegetable Steamer
Stainless steel steamer fits pots from 5½" to 9" diameter. Limit 2 per customer. Reg. 3.98.
Special **99¢**
Housewares, Third Floor

Tumbler and Caddy Set
Eight amber-coloured glasses with carrying caddy. Regular 12.50.
Special **6.99**
China, Third Floor

Gillette Disposable Razor
Good News twin blade razor, regular 53¢. Limit one per customer.
Special **19¢**
Health and Beauty Aids, Lower Main

Match Box Cars
Small diecast vehicles in a wide assortment of models. Regular 1.35 each.
Special, ea. **99¢**
Toys, Third Floor

Needlepoint Kits
Quick and easy, 10-cm. square mini size needlepoint designs complete with yarn.
Special **99¢**
Art Needlework, Second

Star Wars Land Speeder
Shift level lowers spring-laded wheels to simulate floating ride. Reg. 9.99.
Special **6.99**
Toys, Third Floor

Travel Rugs
Acrylic blend rug made in Italy is approximately 53"x72". Assorted colour plaid patterns. Regular $18.
Special **12.99**
Staples, Third Floor

Mini Rucksack
Taymor model 5562 of water-repellant nylon 12"x18" size. Reg. 2.98.
Special **1.49**
Sporting Goods, Lower Main

Turtle Wax
Liquid wax for a hard shell finish on your car. 18-oz. bottle, reg. 2.59.
Special **1.99**
Hardware, Lower Main

Pear's Soap
Transparent 75-gram hand-size soap. Regular 75¢. Limit one per customer.
Special **19¢**
Health and Beauty Aids, Lower Main

Onion Soups
Individual size with two handles. Speckled white. Limit 4 per customer. Regular 2.39 each.
Special **99¢**
Housewares, Third Floor

Ceramic Mugs
Assortment includes pedestal, tulip and barrel designs. Regular $3 to $4.
Special **99¢**
China, Third Floor

Rosemilk Skin Cream
A rich blend of nature's purest moisturizer. 28-ml purse size. Regular 49¢. Limit one per customer.
Special **10¢**
Health and Beauty Aids, Lower Main

Whisper Anklets
Nylon anklets with reinforced toe. One size fits all. Reg. 79¢ pair.
Special **2 pr. $1**
Hosiery, Main Floor

Thursday Bay Day All-Day Specials

On sale while quantities last. Personal shopping only, please. No phone or mail orders.

Bouclaine Fabric
Sew up the savings with this beautiful dress weight fabric of triacetate and nylon. Natural shades, dusty blue and rose. 150 cm width.
Bay Day Price
5.49 metre
Fashion Fabrics, Second

Main Floor Sportswear
Special clearance group of spring fashions includes blouses, big tops, sweaters, pants, skirts and T-shirts. Assorted colours in broken sizes 7 to 13. Regular $10 to $45.
Bay Day Price
4.99 to **34.99**
Main Floor Sportswear

Ladies' Dalkeith Dacryl Sweaters
The popular mock turtleneck style with long, raglan sleeves. A good choice of colours in broken sizes 34 to 42. Shop early for best selection at this special low price.
Bay Day price **9.99**
Sweater Shop, Second

Glen Abbey Sweaters For Men
Lambswool V-neck pullovers and cardigans in beige, powder, navy, brown or green. Sizes S,M,L,XL.
Pullover, reg. $32. Bay Day Price **25.99**
Cardigan, Reg. $38. Bay Day Price **29.99**
Men's Sweaters, Main Floor

Alan Paine Cardigans
100% lambswool cardigans with V-neck and saddle shoulders. Assorted colours in sizes 38 to 46. Regular $60.
Bay Day Price
49.99
Men's Sweaters, Main Floor

Fashion Bras By Vogue
Style 3005 — Criss-cross style. Reg. $6 — **Sale 3.99**
Style 3010 Reg. $6 — **Sale 3.99**
Style 3021 — Built-up adjustable straps. Reg. 7.50 — **Sale 3.99**
Style 3069 — Converts to halter. Reg. 7.50 — **Sale 4.99**
Style 3072 — Front fastening. Reg. $8 — **Sale 4.99**
Style 3088 — Full figure control. Reg. $7. — **Sale 4.99**
Assorted sizes in white and skintone.
Underfashions, Second

Assorted Spring Skirts
Choose from pastel checks, prints and plains in assorted style skirts, softly gathered at the waist. Broken sizes 8 to 16. Regular $22 to $25.
Bay Day Price
16.99
Sportswear, Second

Long-Sleeve Blouses
Soft, feminine blouses of 100% polyester knit with plaquet front and small collar. Assorted pastel shades in broken sizes 10 to 18. Were 16.99.
Bay Day Price
12.99
Sportswear, Second Floor

Save $100 on Warren K. Cook Suits
12 only of these 3-pce. classics that offer superb styling and top quality. Greys and browns in sizes 38-44 regular plus some talls. Regular $450.
Bay Day Price
$349
Hudson Room, Main Floor

Save 20% in the Hudson Room
Thursday, Friday and Saturday all regular-priced merchandise in the Men's Hudson Room is reduced 20% for Bay Day.
Hudson Room, Main Floor

Mustang Floater Coats
Enjoy style, comfort and an extra safety factor with a Mustang floater coat. Ladies' model 200 and men's model 100 in assorted sizes and colours. Regular 45.95.
Bay Day Price
38.99
Sporting Goods, Lower Main

Merlin Electronic Game
Through light and sound, Merlin computer game plays 6 different games of chance, strategy, memory, logic and skill. Can even be taught to play music. Requires 6 "AA" batteries, not included. Reg. 39.99.
Bay Day Price
29.99
Toys, Third Floor

16-piece Parfait Set
Set consists of eight 5.3-oz. parfait glasses with eight, long-handled parfait spoons. Quantity limited, so shop eary for avoid disappointment.
Bay Day Price
13.99
China, Third Floor

25% Off Jeunesse Dress Pants
Save on our entire regular stock of hand washable, synthetic blend dress pants. Choose from a good colour and size assortment. Savings in effect until March 31st while quantities last.
Jeunesse, Second

20% Off All Our Regular Priced Furs
Our entire selection including full length and ¾ length coats, stoles and hats. Savings of 20% continue through Saturday, March 31st.
Fur Salon, Second

All Golf Equipment 20% off
Golfing weather is here and you can save Thursday on everything from tees to sets and bags. Choose from top names like Wilson, Spalding, Dunlop and Cooper. A terrific Bay Day deal!
Sporting Goods, Lower Main

BAY DAY FLYER CORRECTION
Item 26-18, Woven check ensemble. Oven mitts advertised for 99¢, should read **2.59.** Pot holder advertised for 79¢, should read **99¢.**
Item 26-8. The parasol comforter and matching pillow shams are not available for reasons beyond our control.
The Bay apologises for any inconvenience to our customers caused by these errors.

Enjoy Dinner in the Nonsuch Buffet
Thursday and Friday all day have a delicious lemon sole meal served with potato and vegetable, with jelly for dessert.
Bay Day Price
2.40
Nonsuch Buffet, Lower main

Voyageur Wood Stain
Walnut and Redwood in gallon sizes. While quantities last. Regular 6.49.
Bay Day Price
4.99
Hardware, Lower Main

Automobile Seat Covers
Orlon pile covers by Moser in assorted colours and styles. While quantities last. Regular 11.50.
Bay Day Price
8.99
Hardware, Lower Main

Big Jim Lantern
Eveready Model 105WB complete with bulb, flasher and No. 731 battery. Regular 14.69.
Bay Day Price
10.99
Hardware, Lower Main

Speedo Swim Goggles
Fully adjustable. Assorted colour lenses. Regular 3.98.
Bay Day Price
2.99
Sporting Goods, Lower Main

the Bay · master charge · VISA

Show your Bay Shopping Card!
Master Charge and Visa are also welcome.

Hudson's Bay Company

Loser Callaghan and winner Thatcher
. . . a Tory opportunity to make history

Labor bounced by a single vote

POLLING DATE SET TODAY

LONDON (CP) — Toppled by just one vote, Prime Minister James Callaghan will see Queen Elizabeth and announce a general election date today following a cliff-hanging House of Commons defeat that might have been averted but for an ailing absent Labor supporter.

"It's marvellous, marvellous," exclaimed the husband of Mrs. Margaret Thatcher, the Conservative leader who initiated the no-confidence debate that floored Callaghan by 311 to 310 in the Commons Wednesday night.

But disgruntled Labor officials said the outcome might have been different had they been able to move Labor MP Sir Alfred Broughton, 72, from his hospital bed to the House by ambulance. He suffered a heart attack a week ago.

"We could have won," said government deputy chief whip Walter Harrison. "But we would not drag him from his bed."

In the event of a tied vote, Speaker George Thomas, a Labor member, would have stepped in and supported the government. Instead the government was brought down in the first no-confidence decision in 55 years. That also was a Labor government headed by Ramsay MacDonald.

It appeared that Callaghan will call the election either May 3 or May 10. Canada will hold a general election on May 22.

Callaghan's Labor minority held 306 of the 635 seats in the 700-year-old Commons. The Conservatives held 281 and an assortment of minority groups made up the rest with the exclusion of three vacancies and four non-voting members. The no-confidence vote showed there were seven absentions, either by intent or absence.

Callaghan, 67, had hoped to sway some of the fringe minorities, including Ulster Unionists to keep him in office a little while longer. His mandate would be up in October in any case. But Mrs. Thatcher, 53, sensed a political kill and called on the government to resign.

"The government has failed the nation, lost credibility and it is time for it to go," she said. "Britain now is a nation on the sidelines. Rarely in the post-war period can our standing in the world have been lower or our defences weaker."

If elected, Mrs. Thatcher, dubbed "the iron maiden" by Russian newspapers, would become Britain's first female prime minister and the first female leader in all Europe.

Callaghan declared that Britain, recent-

Page 2—Britain

Island
109 Ingram Street
Duncan

The Daily Colonist.

Vancouver Island's leading newspaper since 1858

No. 90 — 121st Year — Victoria, British Columbia, Thursday, March 29, 1979 — 15¢ Daily, 30¢ Sunday

Some sun, high 12
Weather Details on Page 2

N-plant spews radiation, closed after malfunction

No public peril, officials insist

Colonist wire services

WASHINGTON — An accident at the Three Mile Island nuclear power plant near Harrisburg, Pa., apparently damaged the reactor core and sent radioactive material into the atmosphere, government and company officials said Wednesday night.

Officials said their readings of radioactivity have not indicated any immediate danger to the public. But they were concerned about long-term effects on the thousands of people who live near the plant.

In Washington, Senator Gary Hart said part of the radiation problems were caused by the mistake of an atomic reactor operator who apparently turned off a cooling system too soon at the plant on the Three Mile Island in the Susquehanna River 16 kilometres southeast of Harrisburg.

But Hart's statement was disputed by a Nuclear Regulatory Commission official in Harrisburg.

Confusion over perils

Pennsylvania officials said the radiation did not reach lethal levels, inside or outside the plant, but a nuclear safety group in Washington said radiation inside the plant was apparently eight times the lethal level. Officials said there were no indications that any of the plant employees had been exposed to the dangerous radiation levels.

The accident beamed low-level radiation through the one-metre thick walls of the power plant to a distance of more than one kilometre, the NRC said.

Edson Case, deputy director of reactor regulation for the NRC, said radiation levels inside the plant's reactor building registered 1,000-times normal.

Case said radioactive gases from the plant's nuclear fuel may have leaked out of the plant. Earlier, officials in Harrisburg had said only less-radioactive steam had escaped the plant.

Officials in Washington could not say what, if any, dangers this posed to the population.

Earlier, Joe Fouchard, an NRC spokesman, said low-level radiation was measured up to about two kilometres outside the boun-

Page 2—N-plant

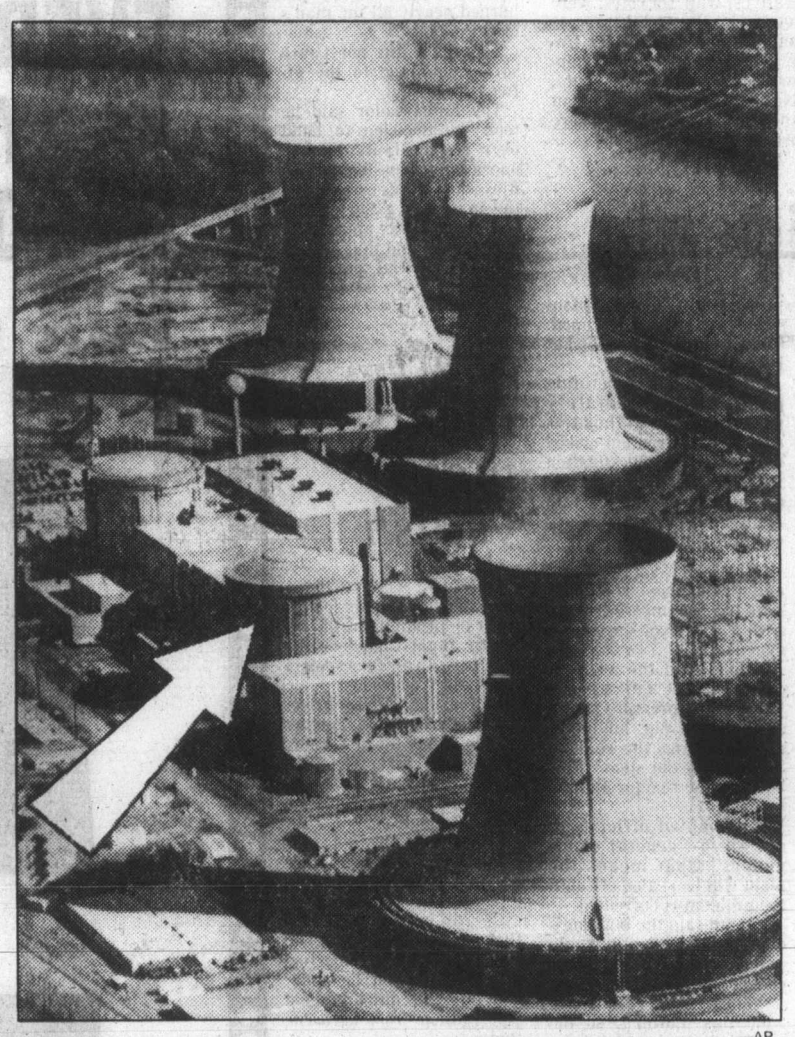

—AP

Arrow points to reactor where nuclear mishap occurred

Disturbing but no 'China syndrome'

HOLLYWOOD (AP) — "I find it disturbingly ironic," producer-actor Michael Douglas said Wednesday of the similarity between an accident at a Harrisburg, Pa., nuclear power plant and the plot of his film *The China Syndrome*.

In the film, a nuclear plant official, played by Jack Lemmon, takes over a southern California nuclear plant at gunpoint to alert the public of potential danger because of a faulty water pump.

The movie has been criticized by power companies and supported by conservationists, the publicity helping to make it the biggest moneymaker Columbia Pictures has released in a non-holiday period.

Douglas, who made extensive appearances with co-stars Lemmon and Jane Fonda to promote the movie said: "All we tried to do was promote the movie as a thriller. We didn't ask for the controversy. Some critics said we were trying to alert the public for no reason at all. But then science editors began seeing the film and realized that we had done our homework."

Gregory Minor, one of three nuclear engineers who resigned from General Electric over the issues of safety in the industry and public disclosure, was technical adviser on *The China Syndrome*.

On Wednesday, Minor said: "There seem to be similarities to what happened today and what happens in the film. But only with hindsight will we know how similar they are. We can be sure only of the confusion in what is released to the public and the statement that 'there was no danger to the public.' That could be taken right out of the movie."

The Harrisburg N-plant's spokesman, Blaine Fabian, said Wednesday: "There is absolutely no danger of a meltdown. We are not in a *China Syndrome*-type situation."

Amin pleads to 'friends' to save him

NAIROBI, Kenya (Reuter) — Tanzanian and other forces bombarded the Ugandan capital of Kampala on Wednesday night for the first time, Radio Uganda reported.

The radio, monitored here, said the attackers were 16 kilometres from the city and it broadcast an appeal from President Idi Amin to friendly countries to come to Uganda's support immediately "in any form."

In New York, Uganda's ambassador to the United Nations Wednesday night requested an urgent meeting of the Security Council, charging Tanzania with aggression.

The 15-country council, which has been in almost daily session this month, is expected to be convened before the weekend.

Radio Uganda said Kampala was bombarded with long-range artillery by "the Tanzanian aggressors, along with mercenaries and traitors."

The broadcast said the anti-Amin forces were six kilometres from Entebbe airport, where Amin has an official residence.

"President Amin appeals to all friends and peace-loving countries and the Arab world to come to the immediate support of Uganda in any form," the radio said.

It quoted Amin as saying the country was attacked because of his support for the Afro-Arab cause.

INSIDE

Buy back jets, Iran tells U.S. —Page 3

Mafia leaders 'charming' —Page 18

Background	5
Bridge	32
Classified	40-49
Comics	22
Crossword	28
Editorials	4
Entertainment	21
Family	27-32
Finance	5-7
Horse Happenings	30
Marine Calendar	8
Names in the News	38
Provincial Court	9
Sports	12-16

Buying mood lifting dollar

MONTREAL (CP) — The Canadian dollar soared over one-third of a cent against its U. S. counterpart Wednesday to close at just below 86 cents — the highest since last September.

The Canadian dollar closed at 85.98 U. S. cents after fluctuating between a high of 86.01 and a low of 85.66 throughout the day. Tuesday's close was 85.61.

Bank currency traders said the dollar's climb is due to a change in mood rather than any change in the economic situaton.

One trader said: "It's just a better buy at this stage of the game than a sale."

Another analyst attributed the dollar's surge to Monday's announcement of a federal election.

"The market was generally surprised the dollar didn't weaken after the election announcement," he said. "A lot of people thought, 'Heck, we may have missed the boat,' and decided to trade in their foreign currencies."

CAMPAIGN IN B.C.

NDP gleams, Tories beam, and Grits, well, hopeful

VANCOUVER (CP) — New Democratic Party candidates have a gleam in their eye, Conservatives are ebullient and the Liberals say they are just happy it's springtime.

The mixed moods come from party spokesmen as their candidates enter what promises to be a heated federal election campaign in British Columbia.

"It's springtime and I think the mood in B.C. is a little better than last fall," said a cautious Paul Plant, Liberal B.C. campaign chairman, in an interview Wednesday. "Business is better, the economy is improving slowly.

"Sure there's still an anti-government, anti-Trudeau feeling. But he (Trudeau) is still the best thing going for us."

DON HAMILTON, B.C. Conservative campaign manager, predicted his party will take 24 of B.C.'s 28 seats, saying he thinks Trudeau might be the best thing going for the Conservatives.

Hamilton said telephones have been ringing off the hook in Conservative campaign headquarter's here since Monday when Trudeau called the election for May 22.

"The anti-Trudeau backlash in 40 per cent of the calls is even surprising us," Hamilton said buoyantly. "I'm shocked at the depth of anti-Trudeau, anti-government and anti-Liberal feeling of the people.

"As I see it, it's going to be a leadership campaign, the first since 1957 when Diefenbaker was voted in," he said, echoing Plant who predicted leadership and national unity will be the focus of the campaign.

AN NDP SPOKESMAN SAID his party expects the economy, not Trudeau, will be the key issue and the party's candidates, some of whom were nominated 2 1-2 years ago, are raring to go.

"Now that it's finally been called, they're really anxious to get on with it," said NDP communications director Soren Bech. "Most of them have a real gleam in their eye and we're hoping they're going to do well."

The province will be sending at least 10 new members of Parliament to Ottawa.

Five MPs sitting in the last house have said they will not be running and five members will be added by redistribution which increased the number of B.C. seats to 28 from 23.

The Conservatives say their closest rivals in B.C. will be the NDP, which took two seats in 1974 and has nominated candidates in 27 ridings to date. The Conservatives have nominated 26 and the Liberals, who elected eight members in 1974, have nominated 19.

BECH SAID HIS PARTY is optimistic about its chances in 11 or 12 ridings.

"There's no question that we're running second to the Conservatives in B.C., and a very close second."

Plant said he has to be realistic about Liberal chances in B.C. and predicted a tough campaign.

"I'm looking to hold our own and gain some," he said. "We're fighting the NDP on one side and the Tories on the other."

Plant said a voter backlash against the provincial NDP enabled the Liberals to take seats away from the NDP in 1974, but now the backlash has disappeared and the NDP could pick up seats.

An open-and-shut case at museum

By DON COLLINS
Colonist reporter

The Provincial Museum had all the staying power Wednesday of a bad play on Broadway.

With some fanfare, it opened its doors in the morning two days ahead of schedule.

Then, with somewhat less ceremony, it closed them again—for about three hours.

It wasn't that the performers stunk the place out. But the air was anything but sweet, according to the B.C. Government Employees' Union, and that was enough to send public and staff packing for a while.

To understand the real impact, it is necessary to turn the clock back 24 hours.

On Tuesday the NDP criticized what it termed bad timing in the closing of the museum for cleanup, alterations and restoration purposes. The move, arranged some time before, just happen to coincide with the spring school break—a time when visitors were expected to pour into the city.

When word went out later that the museum would be opening ahead of time Wednesday, Provincial Secretary Hugh Curtis said it had nothing to do with the criticism. The cleaning and painting in the public areas was finished ahead of time, he said.

But Wednesday morning the BCGEU Victoria office got another kind of message: shop stewards in the museum complained about miserable conditions.

"They have been building a display on the second floor for the natural history exhibit and the resins and noxious chemicals were pretty nasty," said union staff representative Gordon Hanson.

This, combined with the fumes of paint, dust and the closure of the air conditioning system created what Hanson called "stale, horrible air."

After a half-hour meeting with museum management the building was closed from about 10.30 a.m. to 1.30 p.m., he said.

"It was deemed to be hazardous for the public as well as the employees."

The union estimated that some 50 employees and 300 members of the public had to leave.

Museum officials could not be reached for comment Wednesday night.

Sadat hits back at Arab

Colonist wire services

WASHINGTON—Egyptian President Anwar Sadat took the offensive against Arab critics Wednesday, predicting 1979 will see changes in the leadership of some countries which oppose his peace initiative.

Sadat singled out Syria as a hard-line Arab regime which could face internal difficulties. He said the government of President Hafez Assad has to extricate itself from a "quagmire" in Lebanon. The domestic political situation for Assad will not be very healthy, he said.

Sadat also warned Libya against any military action against Egypt.

Sadat made his remarks in an interview with a group of columnists.

As he spoke, foreign ministers of Arab states met in Baghdad to consider reprisals against Egypt for signing the treaty with Israel.

Palestine Liberation Organization leader Yasser Arafat walked out of that meeting, angry because the ministers were unwilling to go along with his call for reprisals against the United States. There were reports Libya and Syria had walked out in sympathy. Word of the walkouts had not reached Sadat at the time of the interview.

Whatever happens in Baghdad, Sadat said, "it won't change history."

Sadat said that "because of past history," the leaders of most Arab states are having trouble adapting to the changing situation he has helped to bring about in the Middle East.

Sadat said Libya was getting help from Cuban and East German military advisers, as well as weapons from the Soviet Union and there are indications Libya is shifting troops to its border with Egypt.

"There has been some border activity, but there is no more than that," he said. "We shall not tolerate any action against the border. After the lesson we gave him in 1976 (during a brief Egypt-Libya clash), he (Libyan leader Moammar Khadafy) will not repeat that. If the Soviet Union pushes Khadafy, he will have to take the consequences."

Sadat also challenged the right of any Arab leader, including himself, to speak for the Palestinians. "No one is entitled to decide the fate of the Palestinians except the Palestinians themselves," he said.

He expressed hope that as the peace process continues, there will be evidence that Israel is willing to negotiate a fair settlement, and the Palestinians will join the talks.

"For sure, the time has come for the Israelis to live with the facts of the region," Sadat said.

The tiny oil-rich sultanate of Oman Wednesday became the first Arab nation to publicly announce support of Sadat's signing of the peace pact with Israel. It also praised President Carter and urged he participate in future negotiations to ensure the rights of the Palestinian people.

At the same time, however, Jordan withdrew its ambassador from Egypt. There were no further details from Amman, but a Jordanian spokesman in Cairo said the move was not a break in relations. King Hussein has denounced the treaty as a sellout of the Arab states and the Palestinians.

Sadat has criticized the United States on Wednesday for signing an accord with Israel containing assurances of political support if Egypt violated the newly-signed peace treaty with Israel.

Sadat told a group of editors and columnists invited to meet him that Egypt opposed the accord—a Memorandum of Agreement—and that Egypt has taken this up formally with the United States.

"Egypt opposes the letter of guarantees given by the United States to Israel," officials quoted Sadat as saying.

"Egypt has not asked for any guarantees from the United States," Sadat was reported to have added.

Khalil and U.S. State Secretary Cyrus Vance had an unscheduled meeting in the Egyptian minister's hotel.

Later, the U.S. state department told reporters: "We have had an expression of unhappiness from Egypt about the Israeli Memorandum of Agreement."

The U.S.-Egyptian exchange sounded a sour note at the end of a week of diplomatic triumph for the Carter administration.

The memorandum was signed by Vance and Israeli Foreign Minister Moshe Dayan on Monday.

Strasbourg cathedral: $580 million repair tab

STRASBOURG, France (AP) — The 13th century cathedral of Strasbourg, one of France's most noted national monuments, has been partly closed following the discovery of dangerous cracks in the vaulted roof.

Officials say the cracks will take at least two years to repair.

Msgr. Leon-Arthur Elchinger, Roman Catholic bishop of Strasbourg, has asked President Valery Giscard d'Estaing and local authorities to contribute to the estimated $580 million repair costs.

Cathedral officials say the damage was discovered recently during repairs to the organ. One of the pointed arches supporting the roof was found to be cracked, two keystones are split and a lead section used to hold the ancient roof structure together is loose and suspended over the prayer stools.

The damage may be due to earth tremors, the officials say. All the roof arches are to be examined with infrared apparatus to determine whether they show signs of cracking.

Construction of the red sandstone cathedral began in 1277 on the site of an earlier church. Most of the structure is in high Gothic style. The 142-metre-high spire, one of the tallest in Europe, was completed in 1439.

Buy back fighters, Iran urges U.S.

WASHINGTON (AP) — Officials of the new Iranian government have proposed selling back to the United States 78 F-14 fighter planes and their secret Phoenix missiles, U.S. defence department sources said Wednesday.

U.S. officials had been concerned that the advanced technology represented by the F-14 Phoenix system, particularly its highly sophisticated radar, might fall into Soviet hands.

Some U.S. officials have said they believe the secrets may already have been compromised because the whereabouts of F-14 technical manuals were unknown. They said Iranian air force technicians who joined the rebellion against the Shah of Iran and ousted Americans from two F-14 bases had gained access to the manuals.

Pentagon sources, asking to remain anonymous, said representatives of the new Iranian government approached the United States within recent weeks with the idea of selling the planes and their 200 Phoenix air-to-air missiles back to the U.S.

There was no information available on the price the Iranians might want for the planes. Originally, 80 F-14s and their equipment were sold to the shah starting in 1974 at a cost of more than $2 billion. Two of the planes were destroyed in crashes.

The post-shah Iranian government already has served notice it is cancelling at least $7 billion in other arms and military equipment the shah had ordered but which has not yet been delivered.

Over-all, the shah bought about $20 billion in U.S. arms as he sought to make Iran the most powerful nation in the Persian Gulf area.

SWISS GEARING FOR UN ENTRY

BERN (Reuter) — Switzerland on Wednesday took its first formal step toward membership of the United Nations—something this neutral Alpine confederation has resisted for more than 30 years.

The seven-man cabinet instructed the foreign ministry to prepare a report for parliament formally recommending that Switzerland enter the world body, and setting out the implications and procedures involved.

Concern for its traditional neutrality has been a major reason in the past why Switzerland has stayed out of the United Nations, although it participates in the world body's specialized agencies and is the site of its European headquarters and other related organizations.

Vorster ouster push launched

CAPE TOWN, South Africa (Reuter) — South Africa's main opposition party began an unprecedented attempt on Wednesday to impeach President John Vorster over the country's slush funds scandal.

The Progressive Federal party produced a petition calling on the speaker of the House of Assembly to set up a committee to investigate Vorster's conduct in the affair.

The party originally planned to issue the call on Monday but the petition was delayed while the party discussed its wording.

This is the first time in South Africa that a president's conduct has been questioned since the country withdrew from the Commonwealth and became a republic in 1961.

The petition is expected to make little headway. Although the party has been promised the support of the smaller New Republic party, the two groups together can muster only 27 signatures, three short of the total needed for the speaker to set impeachment procedures into motion.

Eight Fijians killed as Meli hits islands

SUVA, Fiji (AP) — At least eight deaths—six in one village on Kadavu Island—have been attributed to Hurricane Meli as it swept across southwestern Fiji on Wednesday with winds reaching 184 kilometres an hour, authorities said.

The government's emergency services committee in Suva said the storm destroyed several villages on small islands in the Lau group, east of Fiji, and residents had taken shelter in caves.

ROCKWELL
Parts and Accessories
ISLAND MACHINERY LTD.
617 Chatham St.
385-5500 3-7

SAVE NOW AT STANDARD ON AFFORDABLE GOOD LOOKS FOR YOUR HOME

STANDARD'S LARGE BUYING POWER AND VAST SELECTIONS GIVE YOU THE BEST POSSIBLE OPPORTUNITY TO GET THE STYLE YOU WANT AT A PRICE WITHIN YOUR BUDGET. ADD TO THIS FREE DELIVERY, EASY CREDIT TERMS, BANK RATE FINANCING AND OUR CUSTOMER SERVICE POLICY, AND YOU COME OUT AHEAD WHEN YOU SHOP AT STANDARD.

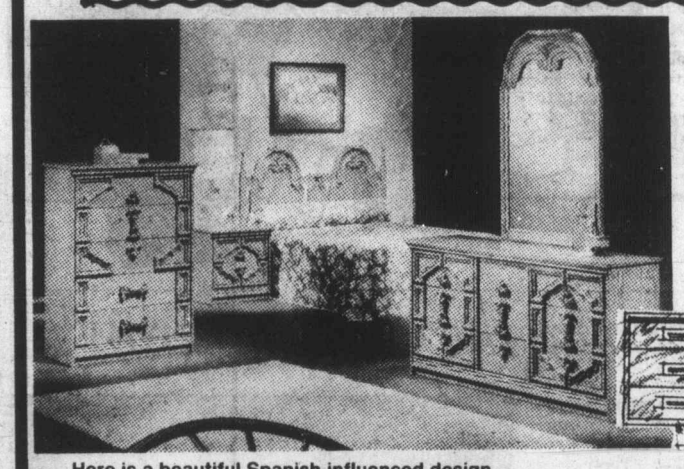

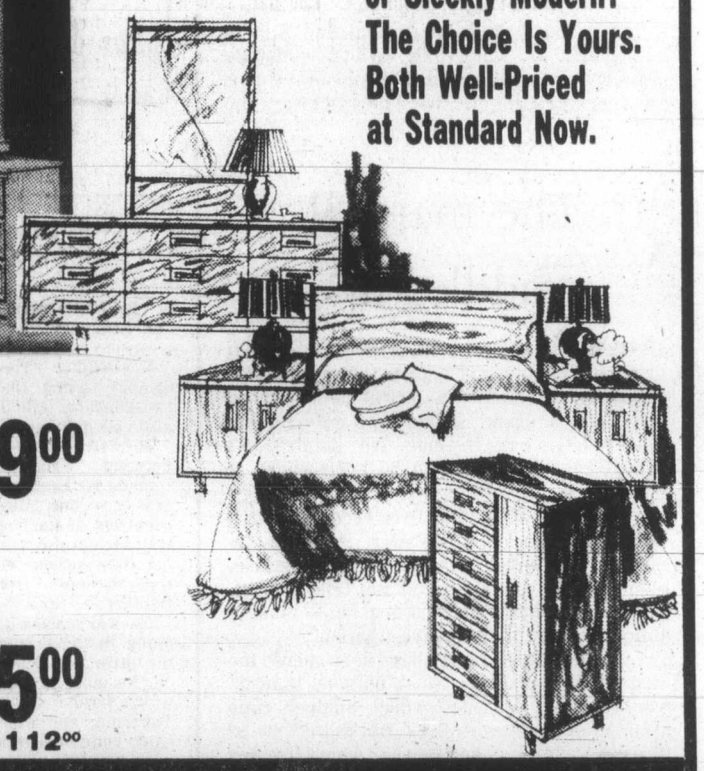

Spanish Influence or Sleekly Modern? The Choice Is Yours. Both Well-Priced at Standard Now.

Here is a beautiful Spanish-influenced design. Triple dresser with mirror, 5-drawer chest and panel headboard, handsome antiqued hardware, gracefully curved mouldings. Ramada Oak finish.

COMPLETE ONLY 659.00

Teak Bedroom Suite

Easy care Teak finished bedroom suite in Contemporary Scandinavian styling. Designed for years of pleasure. Consists of triple dresser with mirror. Armoire and panel headboard.

COMPLETE ONLY 495.00
HUTCH 112.00

Scandia 6-pce. Dining Room Suite

Clean, beautiful dramatically-Scandinavian style. The inner warmth of Teak is authentically captured in Melamine Laminates to create this unique blend of styling function and durability. Large 60" buffet with 4 drawers, dining table and chairs.

COMPLETE SET ONLY 575.00
HUTCH 000.00
"SCANDIA"

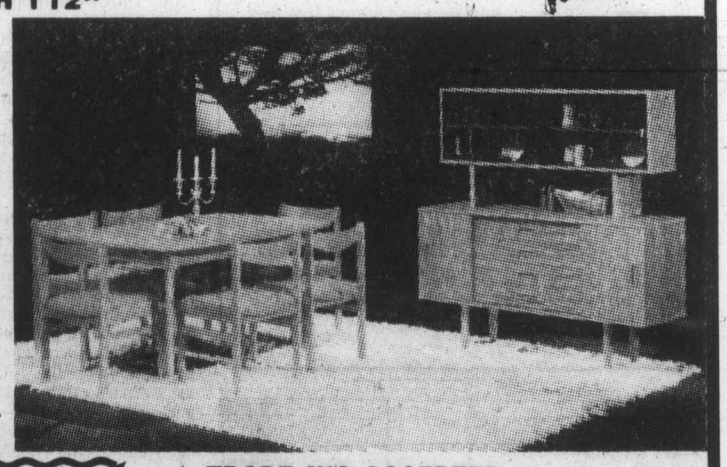

NORDICA 6-PIECE SUITE

Compact — ideal for the apartment-size dining room. Roomy china cabinet with glass door. Dining table is 40"x48" and extends to 60". 3 side chairs and 1 arm chair Finished in Nordic Pecan with sturdy mar resistant tops.

COMPLETE SET ONLY 639.00

★ TRADE INS ACCEPTED
★ FURNITURE FOR RENT
★ FINANCING AT BANK RATES
★ NO EXTRA CHARGE FOR DELIVERY

master charge
CHARGEX
VISA

STANDARD FURNITURE
737 YATES
Downtown 382-5111

Save 20% on our COMPLETE STOCK OF MEN'S DIAMOND RINGS

Shown are just a few of the dozens of styles on sale.

Diamond Solitaires from as low as	$276 to $1472
3-Stone styles from as low as	$458 to $2076
Multi-Stone rings from as low as	$440 to $1880

Save on all Men's Diamond Rings. Choose from dozens of styles. Mounted in 10K or 14K gold. Each ring comes with Grassie's Diamond Guarantee, the best diamond guarantee in Canada.
If your choice isn't available at the Grassie's nearest you, it can easily be transferred.
We gladly accept trade-ins.

● MAYFAIR SHOPPING CENTRE, 385-2744
● 1209 DOUGLAS ST., 385-1911
● VICTORIA ● PORT HARDY ● REVELSTOKE
● VANCOUVER ● CHILLIWACK ● KELOWNA
● NANAIMO ● VERNON ● KAMLOOPS

Grassie's Since 1886

Chargex, Master Charge, American Express and Grassie's Credit Accounts welcome. 3-31

Options

Closing prices of all traded options. Sales unit is 100 shares. (Trans-Canada options combine Montreal and Toronto exchange option trading):

Options	Vol	Int	Last	Close
Abitibi My 17½	3	777	165	$18½
Abitibi My 20	10	1249	45	$18½
Abitibi Ag 17½	3	325	$2⅛	$18½
Abitibi Ag 20	25	446	95	$18½
Abitibi Nv 17½	55	252	$2⅜	$18½
Abitibi Nv 20	8	52	140	$18½
Alcan My 35	7	127	$7¾	$42⅛
Alcan My 40	19	243	$3⅜	$42⅛
Alcan My 45	67	636	100	$42⅛
Alcan Ag 40	10	179	$5	$42⅛
Alcan Ag 45	14	316	$2¼	$42⅛
Alcan Nv 40	12	27	$6	$42⅛
Alcan Nv 45	13	80	$3	$42⅛
Asama Ap 17½	33	529	$2⅝	$19⅞
Asama Ap 20	71	1949	100	$19⅞
Asama Ap 22½	21	962	30	$19⅞
Asama Ap 25	7	687	15	$19⅞
Asama Jy 15	3	198	$5⅞	$19⅞
Asama Jy 20	15	1225	$2¼	$19⅞
Asama Jy 22½	27	454	125	$19⅞
Asama Oc 17½	5	58	$5⅛	$19⅞
Asama Oc 20	28	344	$3½	$19⅞
Asama Oc 22½	7	235	$2¼	$19⅞
Asama Oc 22½p	2	7	$2⅞	$19⅞
Bell Can My 60	7	30	$6	$65¾
Bell Can My 65	50	576	195	$65¾
Bell Can Ag 60	6	187	$7⅛	$65¾
Bell Can Ag 65	13	236	$3⅛	$65¾
Bell Can Nv 65	42	127	$4	$65¾
BCdn Nt Ag 15	24		140	$15⅜
BCdn Nt Ag 17½	65	29	40	$15⅜
Brscn A My 15	20	165	$7⅛	$22
Brscn A My 17½	46	958	$4⅞	$22
Brscn A My 20	142	2583	$2⅝	$22
Brscn A My 22½	787	3136	140	$22
Brscn A Ag 17½	20	244	$5½	$22
Brscn A Ag 20	129	1563	$3¼	$22
Brscn A Ag 22½	94	1440	$2⅛	$22
Brscn A Nv 20	22	365	$3¾	$22
Brscn A Nv 22½	30	538	$2⅜	$22
Bk Mtl My 22½	50	263	$2⅛	$24
Bk Mtl My 25	51	1551	45	$24
Bk Mtl My 27½	49	867	10	$24
Bk Mtl Ag 22½	3	116	$3	$24
Bk Mtl Ag 25	57	576	110	$24
Bk Mtl Ag 27½	12	920	40	$24
Bk Mtl Nv 25	12	117	170	$24
Bk Mtl Nv 27½	93	204	75	$24
CBth A Jy 12½	2	123	140	$12¾
CBth A Jy 15	16	148	35	$12¾
CBth A Oc 12½	4	84	185	$12¾
CP Ltd My 25	17	619	$2¾	$27½
CP Ltd My 27½	4	147	90	$27½
CP Ltd Ag 25	5	227	$3	$27½
CP Ltd Ag 27½	115	608	135	$27½
CP Ltd Ag 30	11	82	55	$27½
CP Ltd Nv 22½	5	85	$5¾	$27½
CP Ltd Nv 30	25	48	100	$27½
C Ti A Jy 30	3	43	$2½	$30¾
C Ti A Oc 25	2	3	$6¾	$30¾
Denis Ap 22½	25	208	80	$22⅞
Denis Jy 20	5	54	$3¾	$22⅞
Denis Jy 22½	14	264	165	$22⅞
Denis Oc 20	3	47	$5	$22⅞
Denis Oc 22½	9	90	$2⅝	$22⅞
Dom M Ap 80	2	3	$33	113
Dom M Ap 110	1	44	$6½	113
Dom M Jy 100	2	14	$20½	113
D Pete Ap 80	10	67	$56	136
D Pete Ap 100	15	132	$36	136
D Pete Ap 110	1	209	$27	136
D Pete Ap 120	70	209	$16	136
D Pete Jy 70	1	61	$67	136
D Pete Jy 80	1	58	$59	136
D Pete Jy 90	1	46	$50	136
D Pete Jy 110	9	161	$31	136
D Pete Jy 120	9	218	$24	136
D Pete Jy 130	97	287	$17½	136
D Pete Jy 140	122	122	$12	136
D Pete Oc 110	2	215	$36	136
D Pete Oc 120	27	232	$29⅛	136
D Pete Oc 130	9	191	$22¾	136
D Pete Oc 140	13	28	$18½	136
DTex Jn 15	20	40	50	$13⅝
DTex Sp 15	2	105	85	$13⅝
DTex Dc 15	10	10	150	$13⅝
Gulf C My 35	4	23	$14¼	$49
Gulf C My 40	15	56	$9⅛	$49
Gulf C Ag 35	1	48	$14½	$49
Gulf C Ag 45	6	83	$6¾	$49
Gulf C Ag 50	25	53	$3½	$49
Gulf C Nv 45	5	37	$8	$49
Gnstar Ap 40	8	130	115	$41
Ho OA Ap 50	5	30	$4½	$54½
Ho OA Jy 55	1	7	$3	$54½
Ho OA Oc 50	1	53	$6½	$54½
Husky Ap 40	5	13	$10¼	$50⅛
Husky Ap 45	20	95	$5	$50⅛
Husky Ap 50	10	111	80	$50⅛
Husky Jy 45	10	47	$7⅛	$50⅛
Husky Jy 50	5	132	$3	$50⅛
Husky Oc 45	5	8	$7½	$50⅛
Husky Oc 50	2	22	$4	$50⅛
IOil A My 22½	80	331	$7	$29½
IOil A My 25	67	664	$4½	$29½
IOil A My 27½	100	826	$2⅜	$29½
IOil A My 30	170	356	75	$29½
IOil A Ag 22½	17	100	$7¼	$29½
IOil A Ag 25	13	233	$5⅛	$29½
IOil A Ag 27½	13	550	$3½	$29½
IOil A Ag 30	81	196	180	$59½
IOil A Nv 25	8	68	$5½	$29½
IOil A Nv 27½	24	144	$4¼	$29½
IOil A Nv 30	22	207	$2½	$29½
IPipe A Ag 17½	2	240	125	$17⅞
Labat A Jy 22½	10	79	85	$21¾
MB Ltd My 22½	10	246	160	$23¾
MB Ltd My 25	20	943	50	$23¾
MB Ltd Nv 25	5	30	160	$23¾
Moore My 32½	10	36	$7½	$39¾
Moore My 35	10	163	$4¾	$39¾
Moore My 40	22	62	105	$39¾
Moore Ag 32½	5	25	$7¾	$39¾
Moore Ag 35	8	14	$5⅞	$39¾
Moore Ag 40	20	149	175	$39¾
Moore Nv 35	2	8	$6⅜	$39¾
Moore Nv 40	5	58	$2¼	$39¾
Mas F My 12½	2	528	180	$13¾
Mas F My 15	17	381	65	$13¾
Inco My 17½	10	146	$6⅞	$23¾
Inco My 20	48	596	$4	$23¾
Inco My 22½	63	1036	190	$23¾
Inco My 22½p	2	12	20	$23¾
Inco My 25	21	406	75	$23¾
Inco Ag 17½	2	362	$7½	$23¾
Inco Ag 20	4	369	$5⅛	$23¾
Inco Ag 22½	32	504	$3¼	$23¾
Inco Ag 25	86	659	160	$23¾
Inco Ag 25 p	10	10	150	$23¾
Inco Nv 20	146	205	$5¾	$23¾
Inco Nv 22½	15	292	$3¾	$23¾
Inco Nv 25	70	470	$2½	$23¾
Norcn My 15	13	354	$5⅛	$20
Norcn My 17½	300	2815	$2⅝	$20
Norcn My 20	440	3049	80	$20
Norcn My 20 p	5	8	75	$20
Norcn Ag 15	12	348	$5½	$20
Norcn Ag 17½	126	1508	$3¼	$20
Norcn Ag 20	325	1834	175	$20
Norcn Nv 17½	38	208	$3⅞	$20
Norcn Nv 20	73	496	$2⅛	$20
Noran A My 35	13	161	$11	$45¾
Noran A My 40	15	287	$6	$45¾
Noran A My 45	9	423	$2⅛	$45¾
Noran A Ag 32½	1	13	$13¾	$45¾
Noran A Ag 40	9	293	$7⅜	$45¾
Noran A Ag 45	4	257	$3½	$45¾
Noran A Ag 50	3	13	170	$45¾
Noran A Nv 40	10	117	$8½	$45¾
Noran A Nv 45	5	64	$5	$45¾
Noran A Nv 50	5	52	$3	$45¾
Nor TKEL 40	1	25	$8¼	$48
Nor Tel Ap 45	2	55	$3¼	$48
Nor Tel Jy 40	1	14	$8½	$48
Nor Tel Jy 50	7	21	150	$48
Nor Tel Oc 45	1	6	$4¾	$48
Nor Tel Oc 50	1	58	$2¼	$48
Shell C My 12½	2	3	$7¼	$19½
Shell C My 15	18	121	$4¼	$19½
Shell C My 17½	2	296	$2	$19½
Shell C Ag 15	2	72	$4⅞	$19½
Shell C Ag 17½	65	192	$3	$19½
Shell C Ag 20	41	149	145	$19½
Shell C Nv 17½	3	36	$3½	$19½
Shell C Nv 20	15	98	$2¼	$19½
Stlco A My 27½	14	280	$3¼	$30¼
Stlco A My 30	16	597	105	$30¼
Stlco A Ag 30	3	413	165	$30¼
Stlco A Nv 30	10	92	$2¼	$30¼
Total P Ap 20	45	382	$5	$24⅜
Total P Ap 20 p	10	47	10	$24⅜
Total P Ap 22½	10	56	$2¾	$24⅜
Total P Jy 17½	47	128	$8⅜	$24⅜
Total P Jy 20	19	423	$5½	$24⅜
Total P Jy 20 p	2	79	75	$24⅜
Total P Jy 22½	24	763	$3⅜	$24⅜
Total P Jy 22½p	15	37	100	$24⅜
Total P Jy 25	93	172	$2⅛	$24⅜
Total P Jy 25 p	20	15	185	$24⅜
Total P Oc 17½	3	22	$8⅜	$24⅜
Total P Oc 22½	6	103	$4⅞	$24⅜
Total P Oc 22½p	3	8	150	$24⅜
Total P Oc 25	30	46	$3½	$24⅜
TrC PL Ag 17½	10	258	$3	$19⅞
TKRCPL Ag 20	20	276	115	$19⅞
TrC PL Nv 20	4	231	145	$19⅞
Segrm Ap 35	1	95	$2¼	$36¾
Segrm Jy 35	5	47	$3½	$36¾
Segrm Oc 35	1	7	$4⅜	$36¾

Total volume 6336.
Total open interest 74072.

Alberta

Complete tabulation of Wednesday transactions. Quotations in cents unless marked $. Net change is from previous board-lot closing sale.

Stock	Sales	High	Low	Close	Ch'ge
Abacus pr A	25	$61	61	61	
Amer Chrom	200	150	150	150	—12
Aquarius	2000	70	70	70	+5
Baretta	2000	35	35	35	—5
Bashaw	30000	50	48	50	
Bearcat	2000	400	400	400	
Beaufort A	100	$23½	23½	23½	+½
Beaufort B	200	$10	9½	10	+1
Bonn	10900	190	180	185	
Carin	52100	$8	7¾	8	+½
Cal West	2000	20	15	15	—5
Can Obas	6100	360	350	350	—15
Cinnibar	1500	80	80	80	
Clearport	1900	290	281	281	
Cochrane	1700	400	395	395	—5
Commercl	8500	77	76	76	—1
Concept	1000	395	395	395	
Conventur	3200	$8⅝	8½	8⅝	
Cultus	10000	59	59	59	
Dixie	3700	20	15	15	—5
lin Flon	500	61	61	61	+1
ulch	170	200	200	200	
ighfield	400	300	300	300	
upiter	1000	52	52	52	
atrix	3000	80	80	80	+4
issi	300	165	160	615	+5
esbitt	1000	140	140	140	
ew Domin	23100	490	475	490	
ew Gatewy	400	175	175	175	
imrod	2500	120	118	120	
imrod Wts	1000	50	50	50	—5
orminco	1500	70	70	70	
orthland	200	$12⅛	12⅛	12⅛	+¼
llex	100	250	250	250	—10
mega	3925	390	375	390	+10
rbit	200	$6¼	6¼	6¼	
aramnt Rs	3600	425	420	420	—10
rkland	300	200	200	200	
nstar	2000	50	50	50	
CTV	100	$7½	7½	7½	+¼
anchmns	1543	415	405	405	—25
io Alto	1500	220	215	220	+5
eagull	400	$5⅝	5½	5⅝	
parrow	3000	80	80	80	
trand	13600	260	260	260	+10
ulpetro B	15650	$11½	11¼	11½	—⅛
roy	1300	415	405	405	—5
Turbo wts	1850	$6⅞	6⅝	6⅝	—⅛
Universl Ex	6000	270	260	265	+5
Univ Rt	55200	60	54	55	+4
XRG	5150	$9⅛	8¾	8¾	+⅝
Zephyr	1300	440	435	440	+5
Amalta	3000	55	51	51	
Antares	500	150	150	150	
Black Gold	1000	33	33	33	—2
Universl Ur	6100	475	460	460	—5
Jagor	2500	20	20	20	—2
NW Trst pr A	455	$22½	22	22½	+½

Total sales: 394,683.

Sypermarket tycoon dies

LONDON (AP) — Supermarket tycoon Sir John Cohen, who once sold his wares from a pushcart in the Hackney district of London's East End, died in the Harley Street Clinic Saturday. He was 80. Cohen, the son of a tailor, became a millionaire by building his Tesco chain of 600 grocery stores on the slogan, "Pile it high, sell it cheap." He began his merchandising career in 1919.

New steam process oil sands hope

CALGARY (CP) — A University of Calgary research team is developing a new process for extraction of oil from oil sands and heavy-oil fields.

Preliminary work has been completed by the four-member team on a "deep-steam" extraction process, which might become commercially viable within 10 years.

Dr. M. F. Mohtadi of the department of chemical engineering is head of the group. Deep steam, he said, is a new variation of one basic method for extracting oil from deposits buried too deeply to be mined economically.

Traditionally, steam injection has meant generating steam at the surface and pumping it underground to the seam containing oil deposits. The steam increases mobility of the oil and drives it to the production well.

The deep steam process would involve no heat production at the surface. Instead, a cold mixture of air, water and gas would be piped to the bore hole where the gas would be ignited to produce the steam.

"This system has everything going for it," said Mohtadi. "There is little heat loss. Carbon dioxide produced by burning the gas partially dissolves in the heavy oil and helps loosen the oil."

He estimated that more than two-thirds of the generated heat in conventional steam injection is lost into the atmosphere or into the ground surrounding the deposit.

The team began its work in July, 1978, and has been supported by a grant from the National Research Council.

Mohtadi estimates he will need a minimum of $100,000 a year for the next four years to continue his trials.

He plans to present technical papers on the project at meetings this summer in Kingston, Ont., and in Poland.

The project parallels work under way in Albuquerque, New Mexico, by 20 scientists.

"We are not in competition, but are working co-operatively on the process," said Mohtadi. "The U.S. group has operating capital of $5.5 million and it would be impossible for us to compete on an equal basis. But they are aware of our progress and we know of theirs. We have exchanged information and expect to continue this relationship in the future."

Mutual funds

TORONTO (CP)—Recent prices of investment funds supplied by The Investment Funds Institute of Canada Wednesday. They are the net asset value per share or unit (NAVPS) last circulated by the fund in accordance with its pricing practice as contained in the prospectus of the fund. n—no sales charge, x—U.S. Fund, y—delayed NAVPS, xd—ex-dividend.

Institute Members

AGF Group
Amer Grwth 5.75
Cdn Gs Egy 25.04
Cdn Sec Gth 7.99
Cdn Trusteed 4.50
Corp Invest 6.85
Corp Inv Stk 8.30
Gwth Equity 12.78
Japan 14.83
nMoney Mkt 10.00
Special 5.86

All Canadian Grp
Compound 7.38
Dividend 7.90
Northn Egy 4.95
Revenue Gth 4.34
4000 5.04

Bolton Tremblay
Cda Cumul 8.87
Internatnl 8.92
Pld Resourc 7.29
Taurus 9.58

Calvin Bullock Gr
Acrofund 1.68
Banner Fund 4.91
CIF 5.29

Cambridge Group
Intl Energy 3.05
Intl Growth 5.15
Intl Income 3.88
Nat Res Gth 5.15
Univest 6.43
Growth 8.08

CSA Mgmt Gr
Goldfund 5.35
Goldtrust 2.95

Confed Group
Dolphin Eqty 6.28
yDolphin Inc 5.04

Cundill Value 6.98

Eaton-Bay Group
Commwlth 19.91
Dividend 5.17
Growth 13.93
Income 4.41
Internatnl 13.31
Leverage 6.25
Venture 6.09
Viking 6.56

Guaranty Trust Gr
ynInv Equity 9.32
ynInv Income 4.22
ynMortgage 10.01

Guardian Group
Enterprise 1.19
GIS Comp 14.09
GIS Income 3.97
yGwth Fnd 14.05
North Amer 5.55
Mutual Acu 6.29
Mutual Inc 6.03
Sec Income 9.65
World Equity 5.40

Investors Group
yDividend 8.04
yGrowth 13.76
yInternatnl 7.21
yJapan 13.78
yMortgage 4.87
yMutual 6.35
yProvidt Stk 6.80
yRetiremnt 7.65
ynJns Heward 6.29

Principal Gr
yCollective 9.41
yGrowth 6.46
yVenture 5.04
yBond 3.07

Prudential Gr
Growth 7.77
Income 5.20

ySask Dev Fd 5.11

Scotiafund Gr
Scotiafund 1.22
Scotiafd Mtg 1.01

Templeton Gth 6.74

United Bond Share
RoyFund 8.82
RoyFnd Inc 4.97

Universal Group
Equity 12.84
Income 4.92
Internatnl 5.47
Resource 6.00

Non-Members
ynAltamira Fd 6.58
Assoc Inv 7.40
yBeaubran 5.09

Ciag Inv Group
ynCo-Opera 12.50
ynLdmk GF 13.86

Canagex Gr
yBond 9.38
Fund 13.17
Internatnl 9.57
yMortgage 10.07
Capital Grth 14.71
xChase 6.65
ynCom Cp Mtg 9.88

Desjardins Gr
yCanadian 9.63
yHypotheq 4.33
yInternatnl 9.50
yObligatns 4.99
yQuebec 4.92
nySpec 6.87

Dixon Krog Gr
Dixon, Krog 10.24
Heritage 3.00
Vanguard 8.63
yDominComp 10.03
yDominEquit 11.69

Dreyfus Group
xInc 12.13
xInternatnl 16.44
ynDynamic 11.35
nExecutv Can 8.73
nExecutv Intl 1.46
xFid Trend 24.28
nFst Cdn Mtg 10.36
Fiscon Fund 6.11
nHarvard 9.48

Industrial Gr
Indust Amer 3.00
Indust Div 7.21
Indust Eq 8.81
Indust Gth 5.76
Indust Incm 10.38
Indust Pens 33.22

Keystone Gr
Cus K+¼ ⅝,¼¾
Cus S-1 18.10
Cus S-4 5.24
Polaris 3.46
xLex Rsrch 14.72
xManhatn 2.74
yMaritime Eq 3.13
Marlborough 7.22
nNatrusco 17.39

NW Group
Canadian 6.17
Equity 9.92
xOne Wm St 15.35
xOppenhmr 6.39

Pemberton Gr
nPacific Div 7.11
nPacific Ret 5.12
nPacific US 5.28

PHN Group
yBond 10.44
yCanadian 11.40
yDiv Income 11.15
Fund 16.08
yPooled 35.83
nyRRSP 16.91

PMF Managmnt
nPension Mu 8.10
nXanadu Fd 5.47
nPutnam 10.97

Pret et Revenu Gr
American 11.66
Canadian 8.57
Fonds H 4.94
Retraite 8.65

Sterling Group
Equity 7.86
yMortgage 5.00
xTech 8.77
yTradex 16.46

Trans Canada Gr
A 6.01
B 61.45
C 11.84

United Group
yAccumula 5.04
yAccumula R 6.49
yAmerican 1.84
yCont Mortg 5.10
yHorizon 3.57
ySecurity 4.64
yVenture 3.61
yVenture Ret 6.83
Western Grth 5.84

Metals

LONDON (CP) — Closing metal prices Wednesday in pounds sterling a metric ton: silver in pence a troy ounce.

Copper spot 1,040.5-1,041; copper future 1,050.5-1,051.

Tin spot 7,355-7,365; tin future 7,280-7,285.

Lead spot 588-590; lead future 551-551.5.

Zinc spot 402-403; zinc future 412-413.

Silver spot 372.3-372.6; silver future 381.8-382.

Aluminium spot 793-796; aluminium future 785-785.5.

Commodities

	Open	High	Low	Close	Ch'ge
Silver, New York (per 100 oz)					
May	774.50	775.50	769.50	771.50	+4.10
Jul	783.00	785.00	779.50	781.00	+3.90
Sep	792.50	794.50	788.20	790.60	+3.90
Copper, New York (per 100 lbs)					
May	95.80	97.35	95.20	97.30	+2.05
Jul	96.10	97.75	95.60	97.65	+1.95
Sep	95.95	97.70	95.75	97.50	+1.80
Lumber, Chicago (per 1,000 bf)					
May	214.00	215.20	212.90	213.40	—1.00
Jul	212.00	212.90	210.50	211.60	—.50
Sep	206.80	209.00	206.40	207.90	+ .50
Plywood, Chicago (per 1,000 sq ft)					
May	201.20	202.80	200.10	200.70	—.10
Jul	201.70	203.00	200.90	201.00	—
Sep	201.00	201.90	200.80	201.00	+ .60
Gold, Chicago (per oz)					
Jun	249.10	249.40	247.20	247.40	—.20
Sep	255.70	256.10	253.90	254.00	—.20
Dec	263.40	263.40	260.80	260.80	—.40
Gold, Winnipeg (per oz)					
	Open	High	Low	Close	Tues.
Ap79	244.00	244.50b	243.20	243.20	242.90b
Jl79	250.80	251.20b	250.00a	250.00a	249.40b
Oc79	257.80	258.30	257.00a	257.00a	256.70b

Livestock

CALGARY (CP) - Receipts Wednesday of 1,095 head at the Calgary public stockyards consisted of a heavy supply of slaughter steers and a light supply of slaughter cows. Trade was moderate on all classes. Slaughter steers traded fully steady. Slaughter heifers and cows traded steady to a moderate local demand. There were to few slaughter bulls on offer to estimate prices. A1-2 steers over 1,000 pounds 77.50-78.60. A1-2 hiefers over 800 pounds 75-76.90. D1-2 cows 62-65, D3-5 53-62. There were too few feeder cattle on offer in any class to estimate prices.

Bonds

TORONTO (CP) — Prices were generally firm in moderate trading on the Canadian bond market Wednesday. The short end of the market was unchanged. Mid-, long-term and provincial issues rose one-eighth of a point. Corporate issues remained the same. Day-to-day money was available at 11¼ per cent.

Earnings

Bramalea Ltd., year ended Jan 31: 1979, $9,105,000, $1.90 a share; 1978, $6,546,000, $1.24.

Canada Systems Group (Est) Ltd., year ended Dec. 31: 1978, $672,817, no share figures available; 1977, $711,-723.

Merland Explorations Ltd., year ended Dec. 31: 1978, $4,148,509, 69.5 cents a share; 1977, $2,016,292, 34.1 cents.

Price Co. Ltd. year ended Dec. 31: 1978, $36,092,000, $3.59 a share; 1977, $17,653,000, $1.76.

Superior Acceptance Corp. Ltd., year ended Dec. 31: 1978, $386,042, 31 cents a share; 1977, $591,656, 48 cents.

Monarch Wear Ltd., 13 weeks ended Jan. 27: 1979, $3,960, no share figure; 1978, $10,187, one cent.

Trans-Canada Resources Ltd., year ended Dec. 31: 1978, $373,727, five cents a share; 1977, $194,386, loss, no share figure.

Dividends

Bell Canada, $4.23 pfd., $1.06, June 1, record May 1; $3.34 pfd., 84 cents, May 15, record April 12.

Consolidated Durham Mines and Resources Ltd., four cents, semi-annual, an increase of one cent, April 27, record April 16.

Maclean-Hunter Ltd., class A, 17.5 cents; class B, a stock dividend equivalent to 17.5 cents payable in the form of class C shares; both payable April 27, record April 9.

Readers Digest Associa:ZK9Ltd., The, 10 cents, April 19, record April 5.

GULF CANADA APPOINTMENTS

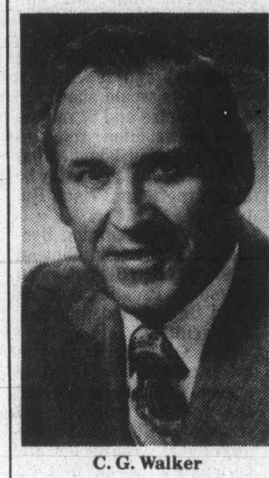
C. G. Walker

J. L. Blais

A. B. Chanin

W. J. Cooper

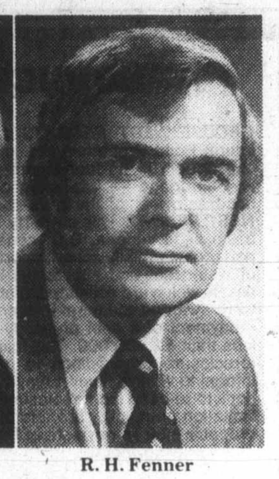
R. H. Fenner

Gulf Canada Limited has announced several appointments in its Public Affairs Department following the merger of the Corporate Affairs and Public Relations Departments. The following will report to C. G. Walker, Vice-President of Public Affairs.

J. L. Blais is appointed Director – Public Affairs, Eastern Canada. He holds degrees in Science from the University of Ottawa and Mechanical Engineering from McGill University. After joining the Corporation in 1962, Mr. Blais held positions of increasing responsibility in the Marketing Department in Ontario, Quebec and Head Office, and most recently was Director – Corporate Affairs, Quebec. He will be located at Head Office.

A. B. Chanin is appointed Director – Public Affairs, Western Canada, with headquarters in Calgary. He graduated from the University of Saskatchewan with B.Sc. and B.Comm. degrees. Mr. Chanin joined the Corporation in 1954 and has gained wide experience in the Production, Human Resources and Corporate Affairs Departments where most recently he was Director – Corporate Affairs, Prairies and Northwest Territories.

W. J. Cooper is appointed Director – Public Affairs Planning. He joined the Corporation in 1957 and has B.A. Sc. and M.B.A. degrees from the University of Toronto. He held managerial positions in the Marketing, Human Resources and Corporate Affairs Departments where he is currently Director – Corporate Affairs, Ontario. He will be located at Head Office.

R. H. Fenner is appointed Director – Communications. Mr. Fenner, who holds a B.A. (Honours) degree in Journalism from the University of Western Ontario, joins Gulf Canada after a 20-year career in public relations. His professional experience has included assignments in the United States, Libya, Malta and Canada, primarily with a major oil company and more recently with a public relations organization. He will be located at Head Office.

advertisement

Can halt baldness Finnish scientists say

LONDON—Two Finnish scientists said they have developed a scalp treatment that can halt baldness and even start new hair growing in many cases.

The scientists, who are putting the treatment on sale in the form of a solution, say that among volunteers who applied it to their scalp for 28 weeks, hair growth resumed in 60 per cent of the cases and hair loss decreased within four weeks.

The claim, however, was greeted with initial reservation by some medical experts.

The product called Bioscal contains a synthetic detergent, which clears away dead hairs and other dirt clogging the follicles — the tiny sacs in which hair grows.

Another ingredient, a compound, then sets in motion a process which allegedly results in the growth of new hair.

for further information contact
Barber Syrt
The Empress Hotel
Victoria, B.C. V8W 1W5
382-1925 2-15

Best In The West

Now 23% Better

Now you can make your next vacation or corporate meeting a real holiday and also get up to 23% more for your Canadian dollar.

How? With Salishan's Canadian/American Equal Exchange Program. From November 1 through April 30* (one of the nicest times to visit the Oregon coast), Salishan Lodge will honour Canadian dollars for payment at par. About a 23% savings, depending upon the prevailing exchange rate and the provincial sales tax you'll save in a state free of sales tax.

Enjoy one of North America's truly great vacation resorts and one of the West's most complete conference facilities. With 10 meeting rooms for groups from 2 to 300. Superb accommodations. Gourmet dining. Oceanside golf. Indoor tennis. And miles of secluded beaches.

SALISHAN LODGE

*A very few, reasonable requirements are necessary in order to offer such dramatic savings.

Write us or call Russ Cleveland, Assistant Manager. We'll send you our free colour brochure and complete details.
Gleneden Beach, Oregon 97388 U.S.A.
(503) 764-2371.

Mobil Travel Guide "5-Star" Rated
AAA Rated "◆◆◆◆◆ Outstanding"
Holiday/Travel Magazine Fine Dining Award

The Resort in the Forest by the Sea

How to meet the special needs of small business? A special kind of bank.

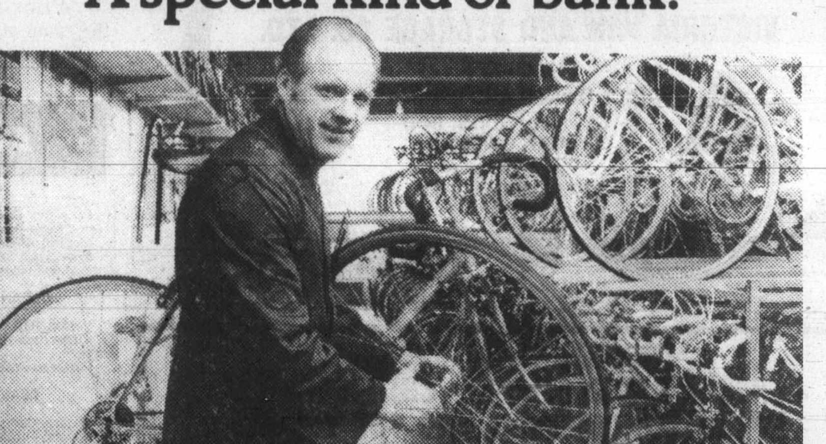

You own a bicycle repair shop and need management counselling. You manage a florist shop and need a better bookkeeping system. You're starting your own restaurant and need financing.

Where do you go for help? Come to the Federal Business Development Bank — the bank for small business. Last year over 60,000 business enterprises benefitted from the unique services offered by the bank: management counselling, management training seminars, information programs, and over $500 million in loans. Services that translate into more jobs for Canadians. That's why we're helping in every way we can.

The Federal Business Development Bank, a Crown corporation, now has 99 offices throughout Canada to serve you. For more information, get in touch with us. We're here to help.

Helping small business in a big way.

Can we help? Call or write the Manager of the branch serving your community:

FEDERAL BUSINESS DEVELOPMENT BANK

Victoria
990 Fort Street
V8V 3K2
(604) 388-0161

Campbell River
906 Island Highway
V9W 2C3
(604) 287-9236

Nanaimo
190 Wallace Street
V9R 5B1
(604) 753-2471

PAUL MANN WANTS YOU! JOIN THE VICTORIA AIRFORCE TODAY CFAX 1070

The Daily Colonist.

Section Two — Thursday, March 29, 1979 — Page 11

Do it yourself . . . FOR LESS with a little help from LUMBERWORLD 3955 QUADRA ● 479-7151

Nanaimo region

Budgets pass scrutiny

NANAIMO — Two budgets passed the scrutiny of the Nanaimo Region Board Tuesday night, as the board passed its annual budget for 1979 as well as the regional hospital budget.

The region's $8.3 million budget is up about $103,956 over the provisional budget, which was $8.1 million.

Last year's annual budget was $7.5 million.

The budget, which has received the approval of the provincial government as well as various board committees, was given its official adoption Tuesday night.

The regional hospital district tax requisition also showed an increase over the provisional budget.

That budget, which provides for the area's capital funding of hospitals, rose $879 from the 1979 provisional, to a total of $466,267 on tax requisitions.

Mil rate for the hospital district will be 1.37 mils, down from the 1978 rate of 1.65 mils, because of increased assessments.

The regional district mil rate will vary from area to area, depending on services received.

In other business this week, the board moved closer to the establishment of an economic development commission and the hiring of a development officer.

The region received word of provincial approval of the economic development function.

Participating in the function will be the municipalities of Nanaimo, Parksville, Qualicum Beach and electoral areas of Nanoose, French Creek and Shaw Hill-Deep Bay.

The board's select committee which has been working on getting the functions set up will now turn its attention to appointments to the commission. Nominations are being sought from all directors as well as chambers of commerce and municipalities.

Cost of the function will be largely borne by the provincial and federal governments in the first years, with the region taking over more of the costs in future years.

Costs of another sort were outlined. In response to a query from directors, regional administrator W. D. Ilott said that legal costs associated with planning in Coombs-Hilliers-Errington had come to $12,000 to date.

That total included the cost of lawyers for the region's court appearances on bylaws 296 and 126 and a retainer paid pending the appeal on Bylaw 126.

Both bylaws were overturned by the courts, after action against the controls was initiated by a Coombs group.

Bylaw 296 provided zoning controls and Bylaw 126 was a subdivision moratorium, restricting subdivision to 12 acres or more.

The Beban Park area will take on a new look as the result of recommendations approved by the board.

Directors okayed the spending of $28,000, donated by the Marine Gardens Association, for furnishings and stage development at the Beban Park social centre.

Also approved was the expenditure of $14,383 for staff to carry out landscaping at Beban Park, in the area between the recreation centre and Bowen Road.

Plans by the Kinsmen to build a rodeo grounds at Beban Park were also okayed.

The rodeo grounds, which would serve five Nanaimo area horse clubs, will include a corral, grandstand, chutes and holding rings.

The facility will be built and maintained by the Kinsmen, on six acres that the group leases from the region.

Beban Park's future ownerhsip will be the topic of discussion April 10 when the regional board and city meet to discuss the possibility of the facility being turned over to the city.

Newcomers look bewildered in strange surroundings

—Comox Free Press photos

It was hard work tagging elk inside corral

Second try lucky in transfer of elk

By RUTH McKELLAR
Colonist Correspondent

COURTENAY — They tried it last year and failed, but when they tried again this year, an elk transfer project was successful.

The first venture of its kind on Vancouver Island has seen 13 elk transported from an area near Gold River to Black Creek.

In the herd are two male and 11 female elk of two years of age.

Last year when the move was planned a corral was built at Gold River but was later burned down by vandals.

There was strong opposition to the move by up-Island residents.

This year another and more sophisticated corral was built and baited with alfalfa.

The move was experimental but proved successful.

The elk have been tagged and some have received radio collars.

To aid the movement of the elk from Gold River to Black Creek, the animals were given a mild sedative and forced into the truck through an exit chute from the corral.

Despite some concerns about the animals being injured, only one elk was lost and that not from the transporting but because the animal jumped the eight-foot-high corral fence.

Officials of the scheme were delighted with the selection of the animals, which were anything but handpicked.

Participating in the transfer of the elk were the fish and wildlife branch, which sponsored the move, Courtenay and District Fish and Game Club, with assistance from similar clubs in Cumberland, Campbell River and Gold River.

The move to transport the elk was two-fold, to improve the elks' chances of survival and improve the depleted stock of elk in the Comox Valley area.

Prior to the move there were a few elk in the valley and the hope of people involved in the project is to re-establish numbers of the animals similar to those of some years ago.

It was the opinion of wildlife officials the best way to build a herd was by introduction of new stock with young males as well as females.

Ray Rogers, conservation officer, said this week that the herd was being monitored and so far appears to have intermingled with the existing herd.

However, Rogers said, "if they decide to go back they will," but he appeared hopeful the transfer would be successful.

Hearing adjourned

Procedure slip leaves region group blushing

DUNCAN — Cowichan Valley Regional District's public hearing committee had "egg all over its face" when it had to adjourn a hearing at Cobble Hill due to a procedural error.

The hearing committee of regional directors Bill Cools, Maurice Simard and CVRD chairman Leo Kuta, a local lawyer assisted by regional planner Howard Schesser, adjourned the hearing following complaints from local residents questioning the legality of conducting a public hearing into three rezoning applications to a zoning amendment bylaw that was not yet law.

This move came following considerable discussion between CVRD directors and members of the public concerning the main purpose of the hearing, to discuss Zoning Amendment Bylaw 444.

This is a bylaw to change the text and definitions of commercial zoning in Cobble Hill, splitting it into three zones for commercial use, to C-1 local commercial, C-2 general commercial and C-3 service commercial.

Following discussion of the zoning amendment bylaw, the committee intended to hear and discuss with the public four advertised rezoning applications to the zoning amendment bylaw.

However, it was pointed out by local resident Don Webb that rezoning applications to a bylaw could not be discussed until the bylaw was a legal entity. The hearing committee then went into recess.

Upon returning, the committee said it would have to adjourn the hearing on three of the rezoning applications, but would continue with the fourth, an application from former regional director Murray Turner.

However, this hearing was also adjourned when resident Alex Ross said this would also be illegal, due to incorrect advertising.

This was greeted by an angry outburst from Turner. He said he had been "trying to get this application through for the past four years, and I've received no other action from the CVRD but table, table, table."

"I'd hate to be businessman attempting to get a business started here. "I've told everyone in this area what I have wanted to do with this land for the past 10 years, and still I can't get my application approved," Turner said.

Regional planner Schesser read about 10 letters from local residents in support of Turner's rezoning application, which if approved, would change his zoning from A-1 to C-2.

Cobble Hill Residents and Ratepayers Association chairman Gerry Giles objected to any zoning changes and bylaw amendments taking place in Area C Cobble Hill in the absence of a settlement plan.

She said: "On behalf of the Cobble Hill Residents Ratepayers Association's appointed members to the Cobble Hill Settlement Plan Advisory Committee, we strongly protest the continuation of the zoning changes and bylaw amendments within Area C in the absence of a settlement plan.

"We (ratepayers) have been assured repeatedly that we will have our plan completed by December of 1979. Despite considerable delays, the planning department has imposed on the work of the committee, we feel that such extensive changes as these should not be considered as long as the projected completion remains a viable possibility.

"We have not yet been informed of any changes by the planning department or the regional district, therefore the proposed zoning amendments seem redundant at this time."

Maureen Dunsmuir asked if existing wrecking yards would be required to erect screening under the new bylaw.

Schesser said the new bylaw would only apply to new wrecking yards, not the old ones.

Fred Little complained that there was no provision in the bylaw for the hobbyist, home business or occupation.

"We are just discouraging young people with initiative from starting a small business on their own."

Cowichan bylaw

Some citizens are unhappy with setbacks

DUNCAN — Local realtors attending a public hearing on North Cowichan's proposed zoning bylaw told the municipality's Advisory Planning Commission chairman Ron Dickie, also a realtor, that the APC had "done a good job" in most cases with the proposed bylaw.

However, the realtors questioned the wisdom of the bylaw's section 1.4.8 dealing with riverbank setback and bluff protection.

They said this would create "a terrific hardship on most landowners, particularly those who live on Arbutus Avenue, Maple Bay."

The section of the bylaw causing most concern states: "When there is a bluff or cliff three metres (9.84') in height or greater measured from the toe of the cliff face, no structure will be sited within 30 metres (98.42') of the top edge of the cliff or within an area formed by a 20-degree angle line extending from the horizontal plane at the base of the cliff or bluff to the top of the bluff or cliff, whichever is greatest."

Realtor Sandy Medlar said the "key point" was where the bylaw stated where there is a cliff 9.84' or greater. He said many of the homes on Arbutus Avenue fell into this category and that this section of the bylaw "would create a terrific hardship" on those owners.

When Dickie was asked to explain the wisdom of that section of the bylaw, he replied the section had been brought in because of a landslide on Allenby Road three years ago, that had buried several businesses. Following this the regional district set these "very stringent requirements."

However, it was pointed out that most of the homes on Arbutus Avenue and in many other areas of the municipality were built on solid rock and were not comparable to the Allenby Road situation.

Dickie said the APC realized this and would be taking all the objections and suggested changes to the bylaw under advisement.

He said the zoning bylaw "was not written in stone" but could easily be changed.

Architect Shane Davis said the proposed R-7 zoning "should specify buildings of only two storeys in height."

He said: "If the grades were allowed to be built up, this would allow for three-storey buildings which would block out people's light."

Davis said the city of Vancouver has a sun angle and a view angle built into its zoning bylaws. If a proposed building blocks off the major portion of either of these, then it would not be allowed.

Dickie replied that the builder must work with existing grade levels and specify that basements be non-habitable.

When Dickie was asked if he "would permit spot zoning," he replied: "This is a political matter to be decided by the politicians. But any person can apply to have his property rezoned the day after the zoning bylaw is implemented."

Several realtors wanted to know what progress had been made by the APC and North Cowichan council on possible road changes to connect Bazett Road in Maple Bay to Stamps Road, off of Herd Road as well as Cairnsmore Road connection to the Trans-Canada Highway.

Dickie said the matter was still undergoing transportation studies by the provincial highways ministry.

North Cowichan Ald. Graham Bruce said "we have a hard enough time to keep up the condition of the roads we have now, without further road extension at this time."

Dickie said the zoning bylaw should be in force by June 1, 1979. Changes could be made, but it was more modern and workable than the existing bylaw.

He said any person unable to attend any of the four public hearings held in the municipality, could still submit written queries or suggested changes to the Advisory Planning Commission at North Cowichan municipal hall.

Vet decorated in second war

COMOX — A former member of the Canadian Armed Forces, with many years of service in various parts of the world, has died after a brief illness.

Edward (Ted) Allison, 64, joined the air force at the outbreak of the Second World War and retired in 1963.

During the war he served in Air Command and in addition to the 1939-1945 medal also received the Atlantic Star and medals for service in France and Italy.

His last two tours of duty were with Air Defence Command and at one time he was OC of the Radar site at Comox.

From there he was posted to Air Defence Command (NORAD) in Colorado, where was operations officer.

On retirement he came to Comox and with the late Forbes Nelles bought the boat Carlyle III, which was put in service as a charter vessel.

Allison is survived by his widow Elsie, daughter Gloria of Seattle and son Steve of Comox As well as grandchildren. There is also a brother surviving in Africa.

The funeral was held from Piercy's Chapel in Courtenay.

The family requested donations be made to the cancer fund in lieu of flowers.

Special treat in store Monday in Courtenay

COURTENAY — Canadian author and poet Sid Marty will be giving a reading of some of his works at the Arts Alliance this Monday at 8 p.m.

The reading is supported by Canada Council and is free to the public.

Marty says of his own works that "anyone who thinks poets are ethereal, semi-suicidal beings without a sense of humor or proportion should definitely stay clear of this reading."

He will read excerpts from his latest book, *Men for the Mountains*, and selections from his earlier collection of poems, *Headwaters*.

Men for the Mountains combines an account of Marty's six years as a park warden in Banff, Jasper and Yoho parks in the Rockies, with the historic tradition of warden service which dates back to 1886.

Marty calls the book semi-fictional; it is mostly non-fiction but the fables are clearly marked.

The book, which has received excellent reviews across Canada, was chosen as a book-of-the-month selection and has just been published by Van Guard Press for American distribution. McClelland and Stewart published the book in Canada.

The poems in *Headquarters* also centre upon the author's perceptions of the rockies where he grew up and still lives.

He recently left the warden service to devote himself to writing full-time.

He considers himself mainly a poet although he has interests in writing about fiction and non-fiction.

His poems have appeared in several magazines, including *Canadian Forum* and in anthologies like Al Purdy's *Storm Warning*. He is working on another book of poems.

Marty holds an honors English degree from Sir George Williams University and is musical as well as a writer. He paid for his university tuition by playing in bars and coffee houses. Marty said he might bring his guitar to Courtenay "in the bardic tradition."

Author Farley Mowat calls *Men for the Mountians* "one of the most exciting and enlightening books I have read in years."

Mowat said the story is an authentic Canadian voice with something vital to tell the myopic city dweller about what is happening to him in the age of the machine.

Penguins pad streak by whipping Rangers

Pittsburgh Penguins are streaking towards the playoffs and putting a freeze on second place in the process.

Greg Malone scored three goals Wednesday as the Penguins extended their unbeaten string to 10 games by mauling New York Rangers 7-1 in a National Hockey League game played before a crowd of 11,114 at Pittsburgh.

The victory kept the Penguins six points ahead of Los Angles Kings in the battle for second place in the Norris Division. The Penguins have five games remaining while the Kings, who bombed Detroit Red Wings 8-1 at Los Angeles, have six games left.

In the only other games: Buffalo Sabres romped to a 9-2 win over visiting Boston Bruins and Toronto Maple Leafs downed the Washington Capitals 6-2 at Maple Leaf Gardens.

The Penguins, who have six wins in the unbeaten streak, were in command all the way against the Rangers.

They held a 17-6 edge in shots in the opening period and got goals from Greg Sheppard and Gary McAdam.

Anders Hedberg scored his 32nd of the season to get the Rangers to within a goal only 31 seconds in the second period but Malonè and Sheppard countered a short time later to give the Penguins a 4-1 lead.

Malone, a 23-year-old centre from Fredericton, N.B., scored a pair of goals around one by George Ferguson in the third period. Malone, Pittsburgh's second draft choice in 1976, scored 18 goals in each of his first two seasons at Pittsburgh.

At Los Angeles, goaltender Rogatien Vachon took a heap of abuse from his former teammates.

The Kings outshot the Red Wings 32-15 and Vachon, who got his first start in 14 games, went the distance.

Vachon left the Kings at the end of last season, signing with Detroit for a lucrative contract.

He gave up four goals in the first period Wednesday including Marcel Dionne's 53rd of the season. Dionne picked up his 54th goal in the third period, his best total in a eight-season NHL career.

At Buffalo, Rick Martin paced the Buffalo attack with three goals.

Martin, who has 12 goals in his last 12 games, was in on a spree in the first period that brought the Sabres four goals in a space of two minutes and 15 seconds.

Fogolin started Buffalo off with an unassisted goal at 5:55, he was followed by Martin at 5:58, Rick Dudley at 8:08 and Craig Ramsay at 8:52.

The win assured the Sabres of at least a second-place finish in the Adams Division and kept the Bruins from clinching their fourth straight division title.

Recent acquisition Paul Gardner scored two goals for the Leafs who remain unbeaten against the Capitals in games at the Gardens.

Washington, with three ties and nine losses, is the only NHL club still looking for its first victory in Toronto.

The Leafs spotted Washington a 1-0 lead midway through the first period before striking for five successive goals.

Lanny McDonald, Jimmy Jones and John Anderson were the other Leafs to beat goaltender Jim Bedard who faced 40 shots. Robert Picard and Rolf Edberg scored for the Capitals who fired 29 shots at Mike Palmateer.

★ ★ ★

Norris Division

	G	W	L	T	F	A	P
Montreal	74	48	16	10	310	191	106
Pittsburgh	75	34	28	13	267	257	81
Los Angeles	74	32	31	11	267	261	75
Detroit	75	21	38	16	240	281	58
Washington	75	21	39	15	252	316	57
Adams Division							
Boston	74	40	22	12	290	247	92
Buffalo	75	35	25	15	261	241	85
Toronto	75	31	32	12	243	236	74
Minnesota	73	27	35	11	242	254	65
Patrick Division							
NY Islanders	73	46	13	14	331	195	106
NY Rangers	75	39	26	10	301	264	88
Philadelphia	74	36	23	15	258	229	87
Atlanta	74	38	29	7	299	263	83
Smythe Division							
Chicago	74	26	34	14	222	263	66
Vancouver	75	23	41	11	209	281	57
St. Louis	74	17	45	12	232	323	46
Colorado	75	14	51	10	191	313	38

Tonight's Games
Vancouver at Philadelphia
New York Islanders at Chicago
St. Louis at Montreal
Minnesota at Boston

★ ★ ★

WHA

	G	W	L	T	F	A	P
Edmonton	69	40	27	2	284	230	82
Quebec	71	38	28	5	264	235	81
New England	70	33	28	9	271	252	75
Winnipeg	71	34	31	6	275	273	74
Cincinnati	72	29	37	6	249	299	64
Birmingham	71	28	37	6	251	277	62
x-Indianapolis	25	5	18	2	78	130	12

x-disbanded.

Friday games
Quebec at Winnipeg
Edmonton at New England
Cincinnati at Birmingham

CINCINNATI (3) — Rob Ftorek (36th), Peter Marsh (38th), Bill Gilligan (17th). WINNIPEG (6) — Morris Lukowich (58th and 59th), Rich Preston (24th), Pierre Guindon (8th) Barry Long (4th), Willy Lindstrom (21st). Attendance: 8,409.

EDMONTON (0). QUEBEC (3) — Real Cloutier (72nd), Rich Leduc (31st), Roger Cote (11th). Attendance: 11,534.

DETROIT 1, LOS ANGELES 8
1. Los Angeles, Murphy 14 (Goring, Edestrand) 1:36
2. Los Angeles, Jensen 22 (M. Wilson, Apps) 2:11
3. Los Angeles, Dionne 53 (Simmer, Taylor) 5:01
4. Los Angeles, B. Wilson 9 (Venasky, Manery) 15:11
Penalties—Detroit bench (served by Joly) 3:16, Mulhearn LA 7:57.
Second Period
5. Los Angeles, Taylor 42 (Simmer, Holt) 5:38
6. Detroit, Leblanc 2 (Miller, Larson) 16:26
7. Los Angeles, Apps 7 (Jensen, M. Wilson) 17:58
Penalties—Mulhearn LA 11:17, Thompson Det 12:56, Goldup LA 14:29.
Third Period
8. Los Angeles, Dionne 54 (Simmer) 11:20
9. Los Angeles, Goldup 15 (Goring, Murphy) 16:55
Penalty—Holt LA 11:39.
Shots on goal by

Detroit	2	7	6	—15
Los Angeles	8	10	14	—32

Goal—Vachon, Detroit; Lessard, Los Angeles.
Attendance—9,497.

NY RANGERS 1, PITTSBURGH 7
First Period
1. Pittsburgh, Sheppard 13 4:27
2. Pittsburgh, McAdam 11 12:56
Penalties — Greschner NYR :21, Campbell Pgh, Vickers NYR 1:06, Marois NYR 4:00.
Second Period
3. NY Rangers, Hedberg 32 (Tkaczuk, Vickers) 0:31
4. Pittsburgh, Malone 30 (Ferguson, Stackhouse) 3:01
5. Pittsburgh, Sheppard 14 (Stackhouse, Carlyle) 7:15
Penalties — Greschner NYR 17:19, Johnstone NYR, Lonsberry Pgh majors, Vadnais NYR, Carlyle Pgh 18:49, Marois NYR 19:02.
Third Period
6. Pittsburgh, Malone 31 (Ferguson, McAdam) 4:11
7. Pittsburgh, Ferguson 19 14:50
8. Pittsburgh, Malone 32 (Chapman, Stackhouse) 15:54
Penalty — Carlyle, Pgh 13:03.
Shots on goal by

New York	6	10	13	—29
Pittsburgh	17	15	10	—42

Goal — Soetart, New York; Herron, Pittsburgh.
Attendance — 11,114.

WASHINGTON 2, TORONTO 6
First Period
1. Washington, Picard 20 (Labre, Walter) 11:02
2. Toronto, McDonald 35 (Salming, Turnbull) 14:15
Penalties—Williams Tor :51, Green Wash 3:18, Picard Wash, Jones Tor 8:25, Salming Tor 9:16, Lane Wash 12:24, Hextall Wash 12:41, Williams Tor 13:13, Hextall Wash, Boutette Tor double minors, Salming Tor 15:53, Turnbull Tor 16:17, Sittler Tor 19:42, Picard Wash 20:00.
Second Period
3. Toronto, Jones 9 (Burrows, Sittler) 2:08
4. Toronto, Gardner 26 (Williams, Turnbull) 12:00
5. Toronto, Turnbull 11 (Hutchison, Sittler) 18:53
Penalties—Hextall Wash 7:10, Stewart Wash 11:32, Lane Wash, Williams Tor 18:18.
Third Period
6. Toronto, Anderson 12 (Sittler, Salming) 8:22
7. Washington, Edberg 10 (Labre, Maruk) 9:26
8. Toronto, Gardner 27 (Salming) 10:30
Penalties—None.
Shots on goal by

Washington	10	4	15	—29
Toronto	14	17	9	—40

Goal—Bedard, Washington; Palmateer, Toronto.
Attendance—16,485.

BOSTON 2, BUFFALO 9
First Period
1. Buffalo, Fogolin 3 5:55
2. Buffalo, Martin 26 (Robert, Stewart) 6:58
3. Buffalo, Dudley 5 (Gare, Perreault) 8:08
4. Buffalo, Ramsay 25 (Seiling, Luce) 8:52
Penalties — Jonathan Bos 13:45.
Second Period
5. Buffalo, Savard 18 (Martin, Robert) 1:44
6. Buffalo, Martin 27 (Savard), 13:57
7. Boston, O'Reilly 22 (Redmond, Wensink) 15:40
8. Buffalo, Luce 25 (Seiling, Ramsay) 18:44
Penalties — Jonathan Bos 19:23, Savard Buf 19:54.
Third Period
9. Boston, O'Brien 2 0:29
10. Buffalo, Schultz 6 (Perreault) 15:21
11. Buffalo, R. Martin 28 (Savard, Korab) 18:17
Penalties — Smith Bos, Seiling Buf 7:52; Cashman Bos, 10:11; Gare, Buf minors, majors 10:11, Jonathan Bos 17:45.
Shots on goal by

Boston	3	11	13	—27
Buffalo	12	12	7	—31

Goal — Pettie, Boston; Edwards, Buffalo.
Attendance — 16,433.

SCORING LEADERS

	G	A	P
Trottier, NYI	45	76	121
Dionne, LA	54	62	116
Lafleur, Mtl	48	67	115
Bossy, NYI	60	52	112
MacMillan, Atl	36	67	103
Chouinard, Atl	46	53	99
Potvin, NYI	30	64	94
Federko, StL	30	62	92
Taylor, LA	42	45	87
Middleton, Bos	38	48	86
Gillies, NYI	32	54	86

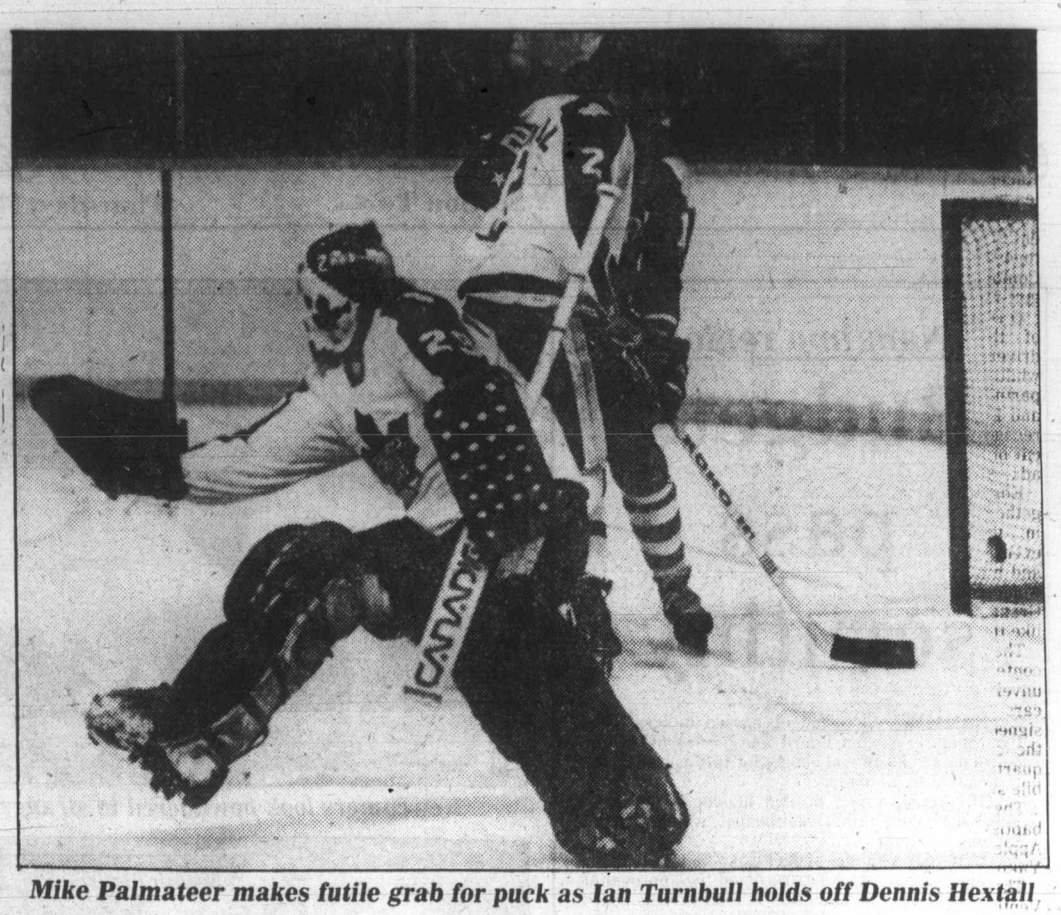

Mike Palmateer makes futile grab for puck as Ian Turnbull holds off Dennis Hextall

Nottingham calls it quits

MIAMI (AP) — Veteran fullback Don Nottingham, who sat out last season with an injury, Wednesday announced his retirement from the National Football League.

Nottingham, 29, an eight-year pro from Kent State gained 2,946 yards during his career with Baltimore and Miami.

Hawks too much for Cats

They had better-than-average luck in Portland's Memorial Coliseum during the regular season but the magic wasn't working for Victoria Cougars on Wednesday night.

Cougars, the only Western Hockey League team to defeat the Winter Hawks twice in their own back yard over the just-completed campaign, ran aground in their second outing of the playoffs, bowing 6-3 before an Oregon crowd of 3,045.

That puts Winter Hawks on top of the Western Division round-robin standings, unbeaten in their only outing. Cougars are 1-1 while New Westminster Bruins lost in their first try, 7-4 to Cougars in Victoria on Tuesday.

In another post-season game, Billings Bighorns got by host Calgary Wranglers 7-5.

No Western Division games are scheduled tonight but on Friday Bruins and Winter Hawks go at it in Vancouver's Pacific Coliseum.

It'll be the first meeting between the two teams since last Thursday's debacle at Queen's Park Arena. That brawl-filled encounter resulted in suspensions for several Bruin players and coach Ernie McLean.

On Saturday, Winter Hawks visit the Cougars at Memorial Arena for an 8:30 p.m. game.

★ ★ ★

VICTORIA 3, PORTLAND 6
First period
1. Portland, Dobson (Tookey, Robidoux) 14:30
2. Victoria, Fritz 2 (Lupul) 14:49
3. Portland, Turnbull (Toal, Szott) 15:37
4. Portland, Elliott (Wesley, Brown) 17:14
5. Portland, Yachimec (Elliott) 17:21
Penalties—Jacobson V 5:49, Palmer V, Ostir P 11:22, Irving V 12:19, Jacobson V 15:21.
Second Period
6. Portland, Turnbull (Szott, Toal) 19:35
Penalties—Jacobson V 0:58, Ostir P 4:20, Yachimec P 5:06.
Third Period
7. Victoria, G. Robertson 2 (Irving, T. Robertson) 5:07
8. Portland, Tookey (Robidoux, Brown) 12:39
9. Victoria, G. Robertson 3 (Shields, Lupul) 14:57
Penalties — Adams V, Dobson P majors 2:30, G. Robertson V major 8:13, Babych P 14:11, Brown P 14:41, T. Robertson V, Yachimec P 19:39.
Shots on goal by:

Victoria	8	6	12	—26
Portland	22	17	16	—55

Goal—Amiss, Victoria; Hunter, Portland
Attendance—3,045

BILLINGS (7) — Jeff Zilkie 3, Lindsay Carson 2, Gord Stafford, Mike Kouwenhoven. CALGARY (5) — Dale Cross, Ralph Krueger 2, Bill McLean, Buzz Gottschalk. Attendance: 2,881.

Bombers sign pair of kickers

WINNIPEG (CP) — Winnipeg Blue Bombers have announced the signing of two kickers—the club's veteran specialist Bernie Ruoff and newcomer Walt Passaglia.

Ruoff, 27, six foot and 185 pounds, will be starting his fifth season with the Western Football Conference team. He had 149 points last season, a club record.

Passaglia, 22, five-foot-11 and 183 pounds, is a brother of Lui Passaglia, kicker for British Columbia Lions. He was a standout with Simon Fraser University.

Despite Geordie Robertson's two goals in the third period, Cougars couldn't offset the deficit they incurred in the first 40 minutes.

Winter Hawks, coming off a season in which they compiled the second-best overall record in the league while winning the division title hands-down, erupted for four goals in the first to Victoria's one.

Jim Dobson fired the first goal after the teams went scoreless for the first 14 minutes.

George Fritz tied it with his second playoff goal 19 seconds later but that was the closest Cougars came to parity.

Before the period was out, Perry Turnbull, Joel Elliott and Bart Yachimec had added to Portland's totals.

Turnbull's second goal of the game stood for both sides in the second period and Robertson replied with his first goal with a little more than five minutes gone in the final period.

Tim Tookey came back for Portland before Robertson took his parting shot, scoring with 5:03 to play while Cougars held a two-man advantage.

Winter Hawks swarmed around goalkeeper Steve Amiss all night, showering him with 55 shots. By contrast, Victoria managed only 26 on Bart Hunter.

★ ★ ★

WESTERN DIVISION

	G	W	L	T	F	A	P
Portland	1	1	0	6	3	2	
Victoria	1	1	1	10	10	4	
New West.	1	0	1	4	7	0	
CENTRAL DIVISION							
Lethbridge	1	1	0	4	3	2	
Billings	1	1	0	7	5	2	
Calgary	2	0	2	8	11	0	
EASTERN DIVISION							
Saskatoon	2	1	1	7	9	2	
Edmonton	2	1	1	9	7	2	
Brandon	0	0	0	0	0	0	

Tonight's game
Brandon vs. Edmonton at Lloydminster

Pro basketball

Denver 115 Detroit 110
Philadelphia 112 Chicago 96
Milwaukee 135 Boston 117
Washington 127 New Jersey 108
San Antonio 122 New Orleans 94
Indiana 125 Houston 124
Phoenix 112 Los Angeles 106
Seattle 111 New York 105
Golden State 132 Kansas City 122

Home Lumber triumphs

EDMONTON — Five players scored in double figures Wednesday as Victoria Home Lumber bombed New Brunswick 108-84 during opening-round action at the Canadian women's senior 'A' basketball championship.

Reinforced by four additions with national team experience, Home Lumber got its most points from homebrew Lorna Lundeen. She poured in 19 points while Angie Dobie of Nanaimo, one of the four players based in the Vancouver area, scored 18.

Home Lumber's Karen McComber and Sandi Lewis each scored 14 points as did Gail Klaver of Simon Fraser University Grads. The other extra players are Bev Bland and Joanne Sargeant, both of SFU Grads. Dobie plays for Vancouver Critters.

Judy Devereaux scored 26 points for New Brunswick, which trailed 56-42 at the intermission.

Home Lumber, which connected for 45 per cent of its field-goal attempts in the high-scoring romp, plays Manitoba today at 10 a.m. and Ontario at 8 p.m. Victoria time as round-robin play continues within two divisions.

Top two teams from each division will move to the championship round.

Nine teams are competing in the national tournament, which concludes Saturday.

Other scores:

Alberta 80 Newfoundland 50
Saskatchewan 73 Quebec 67
Ontario 75 Manitoba 47
Nova Scotia 95 Newfoundland 44
Saskatchewan 65 Alberta 61

Taylor double winner

Kerry Taylor of Uplands battled gusting winds Wednesday to score a double victory in the first junior golf tournament of the 1979 season.

The 16-year-old Reynolds Secondary School student carded a seven-over par 79 to win both the junior and juvenile (16-and-under) divisions in the annual Easter tournament at Gorge Vale Golf Club.

Jamie Harper of Nanaimo and Neil O'Leary of Royal Colwood tied for second at 81 but Harper was awarded second place on the countback.

Taylor, who shot 40 on the front nine, said the course played "really tough" because of the strong winds.

"A lot of the better players were in the 90s and high 80s," he added.

Jim Elder, the 1978 champion from Uplands, shot 90.

Megan Moore of the host club won the junior women's title with an 87 while low-net champions were Cedar Hill members Bruce Gandy (83-12—71) and Susan Roberts (112-31—81).

Gorge Vale juniors Dave Devana and Ron Dyson also scored net 71s but with the countback took second and third places respectively. Devana shot 91-20—71 and Dyson scored 90-19—71.

Glen Wastle of Metchosin topped the golfers with handicaps of 20 and more with a gross of 93 and Brad Dorohoy of Colwood won the low-net in the same category with 97-25—72.

Best suspension lifted

NEW YORK (Reuter) — A world-wide suspension against Irish soccer player George Best has been lifted and he is free to play for Fort Lauderdale Strikers of the North American Soccer League, the U.S. Soccer Federation said Wednesday.

The suspension was imposed late last year by the International Football Federation after a complaint by Fulham, Best's English League club.

Fulham maintained that its contract with Best specified that he could not play with any other team during the English League season. It claimed Best violated this agreement by playing some exhibition games for the NASL's Detroit Express in Europe last fall. Fort Lauderdale loaned Best to Detroit for the post-season exhibition tour.

Kurt Lamm, USSF secretary, said: "FIFA has informed the English League . . . that the ban against George Best has been lifted and he is eligible to play."

Best, in Fort Lauderdale, was jubilant on receiving the news.

"I'm very happy," said the 32-year-old player, once known as the Bad Boy of English soccer for his off-field antics and lack of enthusiasm for practice.

"I've been in Florida for three months, working out twice a day with the Strikers. Physically, I feel great."

The one-time Manchester United star said he weighed 158 pounds — "the same as I did when I was 21 and 22."

He said Fort Lauderdale should have a good season.

"The squad looks good. We've got Muller and Cubillas, and expect to have two more good English players soon," Best said. Gerd Muller, 35, the leading goal-scorer in West German soccer history, recently signed with Fort Lauderdale for a reported $400,000 a year. Teofilo Cubillas, 30, was outstanding for Peru in the 1978 World Cup.

The Original Knight SOLUNAR TABLES When To Fish Or Hunt

According to the Solunar Tables calculated for this area, the best times for hunting and fishing for the next 2 days will be as follows (times shown are **Pacific Standard**):

Minor	Major	Minor	Major
A.M.		P.M.	
TODAY			
5:25	—	5:55	**12:10**
TOMORROW			
6:20	**12:35**	6:45	**1:05**

Minor periods, shorter duration, light type.
Major periods, lasting 1½ to 2 hours are shown in bold.

Sport today

HOCKEY

8:30 p.m. — South Island Big Six League, fourth game of best-of-seven final series: Western Homes Buckaroos vs. Victoria Athletics, Pearkes Arena.

Stone quartet retains crown

QUALICUM — Roy Stone of Trail successfully defended his B.C. senior men's (over 60) curling title Wednesday, trimming Alex Cairns of Creston of 13-5 and Ralph Stevenson of Victoria 13-4 in the two final rounds of the championship tournament.

It was the third successive provincial title for the Trail foursome.

Stone, whose rink includes brother Reg at second, third John Cameron and lead Don Jarrett, wound up the seven-round competition with a 6-1 record. Tied for second place were Bill Osborne of Parksville and Tosh Nagai of Haney.

It was also announced Wednesday that the 198[illegible] championships will be played in Kelowna.

FINAL STANDINGS
Roy Stone, Trail
Bill Osborne, Parksville
Tosh Nagai, Haney
Lyle Reichart, New West
Sam Woods, Penticton
Alex Cairns, Creston
Ralph Stevenson, Victoria
Art McNeill, Sicamous

Sixth round
Nagai 11 Stevenson 1
Stone 13 Cairns 5
Osborne 8 McNeill 6
Woods 9 Reichart 8

Seventh round
Reichart 12 McNeill 4
Osborne 8 Woods 6
Stone 13 Stevenson 4
Nagai 10 Cairns 5

ALL STAR WRESTLING
VICTORIA MEMORIAL ARENA
TONIGHT — 8:00 P.M.
4-MAN TAG TEAM
IGOR VOLKOFF & THE MONGOL VS SALVATORE MARTINO & JOE VENTURA
ERIC FROELICH VS BOBBY JAGGERS
J. J. KILLON VS SUTO MUOSHIRO
SANDY SCOTT VS GENO DELLASERRA
Tickets on sale at ARENA BOX OFFICE. RING, $4.00; RES., $3.50; RUSH, $3.00. Under 12, $2.50. Rush sold at Door only.

W.H.L. PLAYOFFS
COUGARS vs PORTLAND
SAT., MARCH 31
★ 8:30 P.M. ★
ALL SEATS RESERVED
4.50 Adults 3.50 Youth and O.A.P.
1.50 CHILDREN
TICKETS ON SALE 10 A.M. - 5 P.M. DAILY EXCEPT SUNDAY AT ARENA BOX OFFICE AND HILLSIDE MALL.
NOTICE
SEASON TICKET HOLDERS HAVE UNTIL 5 P.M. FRIDAY DEADLINE TO PICK UP THEIR REGULAR SEAT ALLOCATIONS. 3-25

City skating coach to meet Queen tonight

Skaters at the Victoria Racquet Club will get a kick out of this — their coach is practising her curtsy.

And she had better get it right because tonight in London she has to perform it before the Queen.

Jean Westwood is one of a group of British skating champions — past and present — who will be honored at the 100th anniversary of the National Figure Skating Association of Great Britain.

"It's a bit of a switch," Jean said in an interview with Canadian Press Wednesday. "Here I've been teaching my students to throw a sweeping curtsy to thousands of people...."

By her side at the huge Wembley sports facility will be Lawrence Demmy, now a British skating official but 27 years ago her partner when they won the first world ice-dancing championship.

They successfully defended their world title in 1953, 1954 and 1955. They won the European title in 1954 and again in 1955.

They were the first ice dancers elected to the United States Figure Skating Association Hall of Fame and Demmy went on to serve as chairman of the governing technical committee of his sport for the International Skating Union.

Today, Jean raises championship collies and chihuahuas at her kennels in Langford and championship skaters at the Racquet Club.

Although she is still a British subject, Jean has lived in North America for more than 25 years, spending most of that time in the Victoria area.

Her proteges have won everything but a world title.

Six times her students have been Canadian senior dance champions. Twice they have won second-place silver medals and once a third-place bronze.

She has trained two Canadian senior pairs to gold medals.

Five times the U.S. senior dance gold medal has gone to her students, along with two silver medals and one bronze. Add to this five North American dance golds, two silvers and a bronze.

If the world championship has eluded her, she has trained six to the silver medal and two to the bronze.

Jean, born in Manchester, came to skating reluctantly when she accompanied an older sister to the Ice Palace at the age of six.

"It made me think immediately of kings and queens and, of course, true castles.

"I almost went into hysterics when we arrived at a dirty, run-down building at the end of a cobbled street".

Since then there have been many such buildings at the end of cobblestoned streets. She has been involved in 19 of 20 consecutive world championships as competitor and coach.

And tonight, there will be a real Queen in the ice palace.

B.C. COY CUP QUARTER FINALS
Esquimalt Maple Leafs
vs.
Port Alberni Islanders
Fri. 7:30 p.m.
Sat. 8:00 p.m.
Sun. — 1:45 P.M. (if necessary)
ESQUIMALT SPORTS CENTRE

Goodbye, my Lord

Tax-struck marquess taking monarchism out of Britain

LONDON (UPI) — One of Britain's most colorful lords said Wednesday he was taking his fanatic monarchism and self-confessed eccentricity to Monte Carlo to live, another victim of sky-high taxes.

"In essence my reason for quitting is the absolutely iniquitious, unfair and penal tax system," stormed the Marquess of Bristol, 63, heir to a 900-year-old heritage.

He said he would be "earning myself some money without the blood-sucking tax men breathing down my neck."

The sixth marquess, who traces his ancestry to a commander in the army of William the Conqueror in 1066 and all that, is moving his chef, chauffeur, family and considerable fortune, hauling down the flag of the Monarchist League and his own personal flag from his regal London apartment.

The thrice-married lord—his daughter, Victoria, is two—is chancellor of the Monarchist League, an optimistic body dedicated to returning deposed kings to their vacant thrones. His London living room is dominated by a full-length picture of King Umberto I. He said the league's headquarters would move with him.

"I can see no future any more for living in this country which is going communist and which is controlled by a left-wing government," he told an interviewer.

"So I am going to a country where the crime rate is at an absolute minimum and in which there are a lot of happy good-natured people."

Hustler head fined $27,500 on 11 counts

ATLANTA (AP) — Larry Flynt, owner of *Hustler* magazine, was convicted Wednesday on 11 misdemeanor obscenity counts and ordered to pay fines totalling $27,500.

Fulton State Court Judge Nick Lambros also sentenced Flynt to 11 one-year jail terms to be served consecutively. But Lambros said the jail terms would be suspended on payment of the fine and under the condition that Flynt not again violate the state obscenity laws.

Flynt's attorney, Herald Fahringer, said he would appeal the conviction. Flynt posted a $27,500 appeal bond and was released.

Flynt has been paralysed in both legs from the mid-thigh down since he was shot a year ago during another obscenity trial in Lawrenceville, Ga. The charges in that case were dropped after the shooting. No one has been arrested for the shooting, and security was tight during Flynt's latest trial.

Flynt was indicted after he came to Atlanta in 1977 and sold copies of his sexually explicit magazines *Hustler* and *Chic*. Flynt came here during a crackdown on bookstall owners by Fulton County Solicitor Hinson McAuliffe.

Flynt's lawyer predicted his client would not abide by the judge's order to keep his magazines out of Georgia. Flynt is now selling the magazines in Cincinnati, Ohio, where he was convicted in early 1977 on charges of pandering obscenity and organized crime.

"He would not refuse to sell it (*Hustler* and *Chic*) in Cincinnati, and I don't think he will here," Fahringer said.

U.S. case a first in adoptions

DETROIT (UPI) — A couple unable to produce their own offspring completed the first legal proceedings in the United States' history Tuesday to adopt a child born to a surrogate mother.

The final ruling legalizing the adoption was handed down in the chambers of Wayne County Juvenile Court Judge Gladys Barsamian. A throng of reporters and television cameramen waited outside the courtroom during the proceedings, which culminated the eight-month adoption process.

The adopting couple—identified as only Deborah and George—were the first to win legal and irrevocable custody of a child born to a surrogate mother; a woman chosen by a couple to have a child for them. It also marked the first time such custody was sought. The adoption was not contested by the child's natural mother, a friend of the couple who bore the child after being artificially inseminated with sperm from George, a newspaper pressman.

"She's been ours all along, but now she's legally ours," George told reporters. "I'm very happy."

The adoption proceedings went without incident. The eight-month wait from application to legal adoption is normal in adoption cases because the courts require periodic reports and inspections to assure that a couple seeking to adopt a child are fit parents capable of providing a proper home.

Elizabeth's Ann's biological mother, a Detroit bank employee identified only as Susan, was not on hand for the final proceeding.

Susan agreed before being impregnated to give up any legal rights to the child.

"It's incredible," George said. "She did it just for Debbie."

George and Deborah, though desperate to have their own children after seven years of marriage, had not considered surrogate motherhood as an option. That was Susan's idea.

"We were close friends and Sue wanted to give me what I couldn't have," said Deborah, who was unable to bear children because she has had a hysterectomy.

The couple's lawyer, Noel Keane, said the adoption was unique in U.S. legal history.

"This is the first case completed through the legal cycle," Keane said. "It's finally been disclosed on the surface that a surrogate has done it for someone else, not just raised the child on their own without telling anyone."

The insemination was performed by the couple and the surrogate because no doctor would handle the case, Keane said. Blood tests were conducted to authenticate the child's parentage.

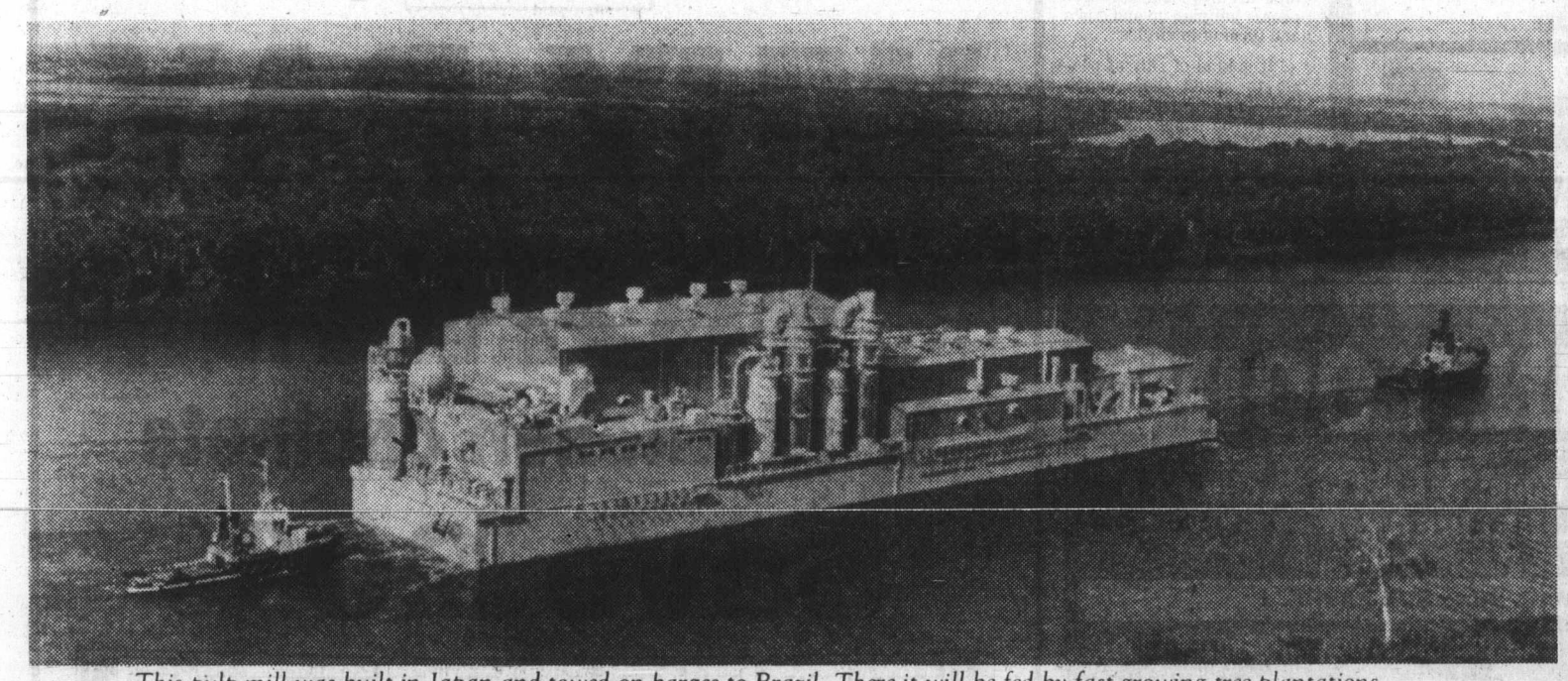

This pulp mill was built in Japan and towed on barges to Brazil. There it will be fed by fast-growing tree plantations. In a small but real way, this kind of competition could affect every Canadian's standard of living in the future.

Meet the competition

Canadians used to believe we had the pulp and paper business sewed up because of our millions of acres of softwood forests. Today, paper is also being made from *grasses*, sugar cane and fast-growing plantation trees. And there's new competition in all the old markets, sharpening our industry's needs for new machinery, new technology, higher productivity. And that takes *growth money*: profit.

The pulp mill being barged to Brazil is not, in itself, a serious threat to Canada's pulp and paper industry. It is, however, a straw in the wind of world trade.

What's ahead? Estimates of the world's use of pulp, paper and paperboard say it will *almost double* in the next 20 years.

That means greater opportunities for the Canadian industry. We'll have to step lively to make the most of them. Canada's biggest customer for pulp and paper is the United States. But their own papermaking capacity is expanding steadily to feed their enormous demand.

In several southern states, they are planting trees as a crop, like corn or cotton. Trees can mature to harvesting size in 25 years. In most parts of Canada, it takes from 50 to 80 years.

In Peru, newsprint is being produced using sugar cane. Japan is modernizing some of its newsprint machines to double output. Mexico is expected to reduce imports sharply because of its own increased production. Taiwan, the Philippines, Nigeria are further unexpected names in the newsprint news: Each nibbles away at the potential for Canadian growth.

To keep the industry at work, to sell successfully and profitably in international markets, Canada has to be a low cost, high quality supplier.

We need new ideas for turning wood into paper at less cost. We need special machines to get into Canada's difficult forests and bring the wood out economically. All of this costs money, *billions* of dollars.

Profit is growth money. A healthy, profitable pulp and paper industry finds it easier to attract investment. Recent improved profits created by larger demand and boosted further by Canada's lower-valued dollar, have encouraged companies to plan investment in upgrading mills and purchasing new equipment.

Canada's largest employer and manufacturer is the pulp and paper industry. It brings in more export dollars and contributes more to Canada's standard of living than any other industry, about $1,000 a year for each Canadian family.

To learn more about Canada's largest manufacturing industry, write for literature: Communications Services, Canadian Pulp and Paper Association, 2300 Sun Life Building, Montreal, Que. H3B 2X9.

The Pulp and Paper Industry of Canada

LUCKY DOLLAR FOODS

PACIFIC TALL CANNED MILK 2 FOR 89¢

ROVER 25-oz. DOG FOOD 2 FOR 79¢

SCOTT TWIN PAPER TOWELS 97¢

HEINZ 14-oz. RED KIDNEY BEANS 2 FOR 69¢

HERSHEY'S 12-oz. CHOCOLATE CHIPS 1.59

NABISCO 500-g. SHREDDIES 79¢

BYE THE SEA flaked 6½ oz. TUNA FISH Light 79¢

FORTUNE 284-ml. MANDARIN ORANGES 2 FOR 1.00

McCAIN 2-lbs. FRENCH FRIED POTATOES 79¢

HEINZ 10 oz. TOMATO SOUP 4 FOR 1.00

● CANADA GRADE A ●

BONELESS PORK BUTT ROAST lb. 1.49

BREADED PORK CUTLETS LB. 1.59

GAINER'S PURE PORK SAUSAGE lb. 1.29

B.C. SPARTAN FANCY APPLES lb. 29¢

LONG ENGLISH #2 CUCUMBERS ea. 49¢

IMPORTED BROCCOLI lb. 49¢

LUCKY DOLLAR FOODS

Prices Effective Mar. 29-30

We Reserve The Right To Limit Quantities

KEE'S

4101 Shelbourne St.

477-1742

Holy tu-tu! Here's loveable act

By JIM GIBSON
Colonist reporter

A fellow can only flounce around stage for so long in a tu-tu with arms, legs and even his chest shaved before it becomes, well, a bit of a drag.

After awhile, there's a yearning for substance, some real choreography to dance, said Natch Taylor in a recent phone interview in explanation as to why he and Peter Anastos left a New York city transvestite ballet company five years ago to form their own all-male satiric troupe, Les Ballets Trockadero de Monte Carlo (Les Trocs) in a loft above a meatpacking plant.

And they proved their pointe.

That drag ballet company has gone the way of most single-minded ideas while the outrageous Trocs are stomping and jette-ing their way around the world.

They bring their dance satire to Victoria for a single performance Friday night at the Royal. And the question is are we ready for ballerinas who should have been linebackers, partnered by male dancers who might have been more at home piloting a Derby winner? Well, they loved them in Calgary and Edmonton and even Regina which surely can't boast the same dance sophistication as Victoria.

A balletomane who knows all the classics and the dance superstars will catch all the stylish puns and satire, but Taylor claims the troupe isn't just an in-joke for the knowledgeable.

"Children love us and grandmothers too," he said.

And what they are initially laughing at is the sight of someone like Taylor, all six-feet-two inches and 170 pounds of him crammed into a tu-tu being lifted around the stage by some poor guy a foot shorter and 10 pounds lighter, both trying to look light and graceful.

But that's as far as the clowning goes. Les Trocs dancers keep the hamming to a minimum on the assumption that ballet itself with a few choreographic touches from Anastos is well, rather hilarious.

"It's treated as a serious high art form but here are people jumping up and down and turning in circles. . . .

"It is kind of silly of people to spend their entire lives going through agony to get up on stage and look beautiful."

And then there are the ballets themselves. A venerable old chestnut like *Swan Lake* is ideal for Les Trocs.

"It's a silly story about a boy coming of age. His mother says it's time to get married but he wants to go hunting. He finds a big white bird he wants to take home to mother and marry.

"It's preposterous, but most ballet companies don't treat it that way," said Taylor.

For all its send-up of ballet, Les Trocs are regarded affectionately by many of the biggest names in ballet, according to Taylor.

"(Mikhail) Baryshnikov loves the company." Nor is being a former Trocs much of a drawback in finding work elsewhere ("you learn a lot about partnering by being a ballerina and you learn a lot about different styles by being in our company") but Taylor's alumni have yet to hit the levels of the Joffrey or the American Ballet companies.

But after Les Trocs have taken on all the classics in both ballet and modern dance, the next step is to entice guest artists like Nureyev.

"After all he's danced with Piggy on *The Muppets*.

"Whether he'd put on pointes and a tu-tu that's something else," said Taylor.

Boumdiyeva and Alexis Lermontov from Les Trocs

$1 million to crime victims

VANCOUVER (CP) — Victims of violent crime in British Columbia in 1978 received a total of $1,331,566 in awards under the Criminal Injuries Compensation Act, the Workers' Compensation Board announced this week.

In its seventh annual report, the board said it received 683 applications for payment last year with 451 resulting in payments of $1,109,167. A further $222,339 was paid in periodic awards including awards granted in 1977.

The act, administered by the board, first came into effect in July, 1972 and since then a total of $5,471,243 has been paid in lump-sum or periodic awards.

The act provides compensation for persons injured as a result of 44 criminal offences.

In 1978, the maximum single payment was $15,000 which was supplemented by a periodic award. Vancouver registered the highest number of applications in the province with 262.

McDonald Supply Ltd.

WAREHOUSE CLEARANCE

Building, renovating or just in need of a single piece of carpet or lino. Help us clean up your warehouse and we will help you with your budget.

SAVE 25%-50% ON OUR CARPET and LINO
ROLL-ENDS AND REMNANTS IN STOCK

FOR EXAMPLE

- 40 sq. yds. of RUBBER BACK PRINTED CARPET BLUE SHADES ..... ONLY 4.99 sq. yd.
- 75 sq. yds. of ARMSTRONG CUSHION VINYL FLOORING GOLD SHADES ..... ONLY 4.49 sq. yd.

Many more great values, so hurry in for best selection.
ALL ITEMS SUBJECT TO PRIOR SALE

CHARGEX
"THE CARPET SPECIALISTS"
McDonald Supply Ltd.
OPEN 8:30-5:30 MON.-SAT., FRI. NIGHTS TILL 9:00
OPPOSITE B.C. FOREST PRODUCTS
370 GORGE ROAD EAST 3-31 386-6745

- Ranges
- Refrigerators
- Washers—Dryers
- Dishwashers
- Wall Ovens
- Cook Tops
- Microwave Cooking Classes
- Microwave Ovens
- Microwave Accessories

RED ROBIN FOODS AND PARRY'S (COLWOOD) MEATS

2155 SOOKE RD. 7 A.M.-12 P.M. DAILY

FREE LOCAL DELIVERY
WE RESERVE THE RIGHT TO LIMIT QUANTITIES

7855 EAST SAANICH RD. 9 A.M.-9 P.M. DAILY

PRICES EFFECTIVE WED., MAR. 28 to SUN., APRIL 1

PRODUCE

BROCCOLI 49¢ lb. FRESH

GRAPEFRUIT 1.09 5-lb. CELLO BAG

POTATOES 99¢ B.C. DRY BELT

MISCELLANEOUS GROCERIES

POTATO CHIPS 59¢ TRI PACK OLD DUTCH 225 gr

GROUND COFFEE 2.89 REG. OR DRIP NABOB 1 lb.

HONEY 1.69 PLASTIC TUBS SUNGOLD 2 lb.

WAGON WHEELS 89¢ WESTONS 12 oz.

CHEDDAR CHEESE 10% OFF MILD — MEDIUM — OLD

COTTAGE CHEESE 89¢ ISLAND FARMS 500 g

PET FOODS

DOG CHOW 5.49 10 kg PURINA 10 kg

FROZEN FOODS

CORN 79¢ 2 lb. SNOCAP

BEEFEATERS FRENCH FRIES 69¢ 2 lb. McCAIN

MINI PIZZAS 1.99 PEPPERONI 12 oz. 'SNACKERY'

MEATS

GRADE A 1, 2 STEERS

CROSS RIB ROASTS LB. 1.99

CHUCK STEAKS 1.59 lb.

SPECIAL CUTS

SIDES OF ALBERTA 1.29 lb. TRIMMING AND BONING INCREASES PRICE PER POUND

40-lb. VARIETY PACK
4-lb. RUMP ROAST
4-lb. BARON OF BEEF
4-lb. CROSS RIB ROAST
4-lb. PRIME RIB ROAST
4 lbs. GROUND BEEF
1 lb. BABY BEEF LIVER
2 lbs. PORK CHOPS
1 lb. BACON
2 lbs. PORT CUTLETS
2 lbs. SPARERIBS
3 lbs. FRYING CHICKEN
3 lbs. CHUCK STEAK
1 lb. WIENERS and 1 lb. BOLOGNA
1 lb. PORK SAUSAGE
3 lbs. SHORT RIBS
$85.96

50-lb. VARIETY PACK
5-lb. CROSS RIB ROAST
5-lb. PRIME RIB ROAST
5 lbs. CHUCK STEAK
5 lbs. SIRLOIN STEAK
5-lb. BUTT END HAM
5 lbs. BEEF SAUSAGE
2 lbs. STEW
3 lbs. BABY BEEF LIVER
5 lbs. CUT-UP CHICKEN
2 lbs. PORK CUTLETS
2 lbs. WIENERS
1 lb. BOLOGNA
5 lbs. GROUND BEEF
$97.96

BEEF
SIDES 1.67 lb.
HINDS 1.89 lb.
CUT AND WRAPPED TO YOUR SPECIFICATIONS
Weight loss due to trimming & boning increases price per pound.
3-29

In COLWOOD See JIM PARRY 478-7232
In SAANICH See JOHN RICHARDS 652-4921

Sears

WHY PAY MORE?

Merit kitchen cabinets

Save 20%

Now through April 14th

Custom modular kitchens in choice of 5 distinctive styles

Plan your dream kitchen now with the expert help of a Sears consultant. The kitchen shown is only one of the many possible arrangements, compactly fashioned with corner cabinets for a family of 6. Solid oak frames and panels. Countertop, appliances, sink, faucet extra.

Sears: Plumbing and Heating (42) Phone Enquiries: 595-9111. Advertised prices in effect now through 5:30 p.m. Sat., April 14, while quantities last.

Charge it on your Sears All-Purpose Account.
. . . if you don't already have one, arrange to open one today!

Simpsons-Sears Ltd.
3190 Shelbourne Street. Lots of Free Parking.

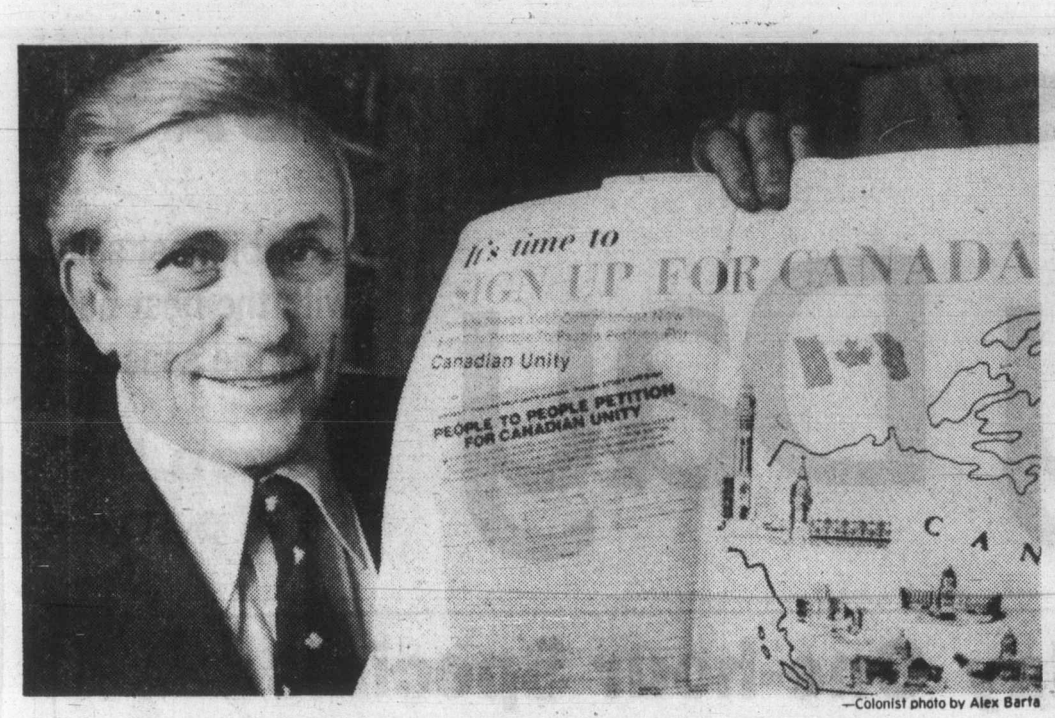

—Colonist photo by Alex Barta

Keith Cowan with newspaper print of petition to Quebec

People to People Petition

Two million signatures for country worth saving

***In a spirit of understanding and to better meet the ongoing needs and hopes of all our peoples, we the undersigned from British Columbia to Newfoundland invite Quebecois members of our Canadian family to remain Canadian and to continue building with us this magnificent Canada.* — Introduction to text of People to People Petition for Canadian Unity.**

By PAUL BENNETT
Colonist reporter

Canada is at a danger point in its history, says Keith Cowan, co-chairman of the People to People Petition for Canadian Unity.

"Right now 52 per cent of Quebecers are undecided about whether to stay in Confederation, according to a CBC poll last weekend," he said.

"I JUST SPENT 2½ days in Quebec at a unity conference, where the main pro-federalist groups broke up.

"But the important thing I came away with is that there are strong federalist groups inside Quebec and most Quebecers want to stay in Canada at this point.

"The propaganda war is in full throttle there, particularly by the Parti Quebecois, which is running an educational process based on the premise 'we are a separate people'."

A one-man whirlwind, Cowan is back in Victoria for a brief working respite after weeks of travel across the nation to rally support behind the non-political organization.

THE LOOSELY-ORGANIZED group, of which Cowan appears to be the linchpin, was set up to garner as many signatures as possible for the petition, which will be presented to the people of Quebec in a multiple mass-media attack shortly before or just after Premier Rene Levesque calls the referendum vote on whether the province should separate from Canada.

That vote will come, regardless of the outcome of the May 22 federal election, in late fall or early winter, Cowan predicts.

He declines to enter a numbers game, although the group hopes to have more than two million names on the dotted line—from lieutenant-governors down to the humblest worker—when the movement enters the referendum fray.

"Ninety per cent of municipal leaders across the country have supported us," he said, "but we're trying to reach people any way we can, through newspaper ads, mall signing booths, churches, street canvassing, the trade union movement, fraternal associations and the like."

HE ADMITTED the task of actually getting the signatures was proving difficult, not because people don't want to sign, but because Canadians appear to be largely a stay-at-home nation.

"A church might have a congregation of 500, but only 100 are at the service, and of them 90 sign the petition. How do you reach the other 400?" he asked.

Cowan, who was an industrial relations and communications expert in private industry and the federal government and latterly a consultant to the P.E.I. government, retired to last year Victoria, the hometown of his wartime wife, the former Betty Anne McCarter.

HE HAS A STRONG SENSE of personal mission arising out of his service in the Royal and Royal Canadian navies in the Second World War, and believes the petition will help prevent the breakup of the nation.

"It is up to those of us who did come out of it all to ensure that Canada—a country well worth saving—doesn't break up. I owe it to the many of my friends who did not come back to try to ensure we do not leave a fragmented country to future generations," he said.

"Working to preserve Canada fits in with my own personal convictions," he says of the days, weeks and months of travel, the tedium of private and public meetings, the phone calls at odd hours of the day and night and the efforts to overcome apathy and sometimes antipathy to the cause.

"We work on a shoestring budget," he said. "I travel when I can afford it and sometimes when I can't." The only formal funding has been a small grant from Wintario which has helped keep one permanent staffer working full-time in Ontario, where response has been "incredible."

THE PETITION-GATHERING has yet to start in earnest in Greater Victoria. The Chamber of Commerce and the Victoria Labor Council have offered support and copies of the petition will be in public evidence in a few weeks.

Cowan strongly believes that a breakdown in communication has brought Canada to its present impasse and, since he is an expert in the field of improving communications, hopes he can contribute something.

"I am just terribly concerned that we are running the risk of having the country break apart and somehow, something should be done about it," he said.

"Somehow we must counter the Parti Quebecois propaganda war. This is a life-and-death struggle not just for Quebec but for the whole of Canada."

Cowan said a major problem exists in getting the positive message through in Quebec.

BECAUSE THE MEDIA is the "cutting edge" of society, the negatives—such as Municipal Affairs Minister William Vander Zalm's "frog" song—get reported in Quebec, but the positives, such as the repudiation of Vander Zalm by his former colleagues on Surrey council, do not, he said.

"Those who say 'to hell with Quebec' are really saying 'to hell with Canada'," he added.

The movement has been taken to task for not making recommendations in its petition beyond asking for a rededication to the future by all Canadians. The response is that the message must first get through to Quebecers that they are wanted and needed.

COWAN RECALLED a saying picked up in his navy days as an officer on salvage patrol: "When there's a hole in the bottom of the ship you don't paint the cabin."

"To do nothing, to lose Canada by default because we are doing nothing, would be the curse of history," he said.

Once over, lightly

By DONNA REIMER
Colonist Correspondent

NANAIMO — The move by four northern regional directors to leave the Nanaimo Regional District was passed over lightly at this week's meeting of the regional board.

However, one of the separatists directors said that he has some indication that the provincial government will look favorably on the request for the School District 69 area of the Nanaimo region to be set up in its own regional district.

The request, by four of the sixchool District 69 area directors, was made public earlier this month.

Ed Irving of Shaw Hill-Deep Bay read the board a letter he had received from Municipal Affairs Minister Bill Vander Zalm, which said that the four directors and the minister were thinking alike.

Vander Zalm's letter told Irving that, in regard to the suggested boundary change, "obviously we are on the same wave length".

"Hopefully, we can see some action in this regard in the not too distant future," the minister wrote.

"I feel we should finalize our review and come back with a solution that will be lasting and defensible," he added.

The board voted to table the separation subject, after an attempt to refer the matter to the planning committee failed.

Coombs-Hilliers-Errington director Joseph Pullen, one of the School District 69 directors who did not sign the withdrawal request, made his views on the topic known at the meeting Tuesday.

Pullen said that the move would be an improvement, although not the entire solution.

Pullen said that the Nanaimo region has not been able to operate successfully for all of the municipal, suburban and rural areas within its boundaries, because the diversity of lifestyles and requirements of the different areas makes the regional concept unworkable.

"To separate district 68 from 69, although a step in the right direction would have little benefit for areas such as Area F, although the overwhelming municipal influence would be on a smaller scale," he said.

The separation discussion created its own side controversary Tuesday night, when Irving complained that Vander Zalm's letter, addressed to him, had been opened at the regional board office.

Directors were told that staff opens all mail not marked "personal".

A motion that all mail addressed to individual directors be left unopened was defeated, but the board later approved the motion that directors who do not want their mail opened could so instruct the staff.

Future shown with charts

Predominantly low-density housing development is recommended for 121 acres of undeveloped land in Saanich's Braefoot area in a 34-page planning department report.

Bounded roughly by Braefoot, Glendenning, Cedar Hill Road and McKenzie, its northern boundary nestling beneath the lower slopes of Mount Douglas Park, the land is a mixture of large residential lots, hobby farms and undeveloped land.

Planners foresee the pastoral enclave's future lying in subdivision transforming it into "a traditional single-family neighborhood" with a low-density mixture of housing including single-home lots, duplexes and scattered clusters of townhouses, said planner David Harper.

What is now an area of 62 homes will, under the draft plan, have the potential to become nearly 400 residential units housing more than 1,200 people.

Nearly all of the area is unsewered. The two small exceptions are on Simon Road and at Mount Douglas Cross Road and Cedar Hill. Storm water is carried to roadside ditches in much of Braefoot.

Buffer zones should be maintained between the areas of Braefoot which will be developed and the adjacent rural-agricultural lands of the Blenkinsop Valley, the report says.

The report says it is essential to retain exceptional natural areas and these should be protected before installation of services pushes up property values.

The bulk of the central area of Braefoot (52.9 acres) could be placed in RS-4 zone, which permits subdivision of 7,158-square-foot lots, with the northeastern 10.7 acres rezoned to RS-6, 8,396-square-foot lots.

The report suggests a limited amount of cluster housing, possible 70 units of townhouses and duplexes, could be developed in small groups throughout the area.

It does not designate individual townhouse sites "as this could generate unjustified windfall profits."

The area fronting on Braefoot Road would be limited to one-acre lots in order to provide a buffer to maintain the viability of agricultural land to the west.

The report also suggests the 15.8 acres on Glendenning Road be placed in a one-acre zone to resolve conflicting land use aspirations of local residents.

It also recommends creation of a small parking area on undeveloped Winchester Road allowance, just east of Glendenning, to improve access to the southern entrance of Mount Douglas Park.

Purchase or protection of the 1.7-acre man-made Bow Road Pond, a heavily-used-stopover for migrating waterfowl, is recommended.

The report notes the desirability of constructing footpaths between two proposed parks and Nutter Park and Mount Douglas Cross Road.

Care must be taken to ensure that roads adequately serve the area without dominating the landscape, the report says.

KILSHAWS
1115 Fort St.
384-6441
AUCTION
FRIDAY, 7 P.M.
Twin Beds
Chest-dressers
Chester Stes.
45 Wood Carving Chisels
Municipality of Saanich
Approx. 40 Bikes
B/R Stes.
Wardrobes
Carpets
Gdn. Tools
China & Glassware
A capacity auction of over 300 quality items on display daily at
KILSHAWS AUCTIONEERS LTD.
384-6441

Baby sleeps on corpse

KNOXVILLE, Tenn. (AP) — A woman whose ankles, neck and wrists had been bound by rags and stockings was found stabbed to death on her 20th birthday, police said. They said her 10-month-old son was found asleep on her blood-covered body. Police Capt. David Lawson said Brenda Wilder was found by her younger brother when he went to visit her apartment in east Knoxville.

NOTICE TO CREDITORS

In the matter of the Estate of LUCY PRIMROSE PARKER, deceased.

CREDITORS and others having claims against the above estate are required to send full particulars of such claims to Randall, Meyer, Pollard & Fuller, 103-1006 Fort Street, Victoria, British Columbia, Solicitors for the Executor of the above estate, on or before the 23rd day of April, 1979, after which date the estate's assets will be distributed, having regard only to claims of which the Executor shall then have received notice.

YORKSHIRE TRUST COMPANY,
Executor.
By Solicitors,
Randall, Meyer, Pollard & Fuller.

NOTICE TO CREDITORS AND OTHERS

In The Matter of The Estate of JOHN DAVIS BOSDET, late of 3401 Woodburn Avenue, Victoria, B.C., deceased.

NOTICE is hereby given that creditors and others having claims against the estate of the above named deceased are hereby required to send them to the undersigned Executrix at 837 Burdett Avenue, Victoria, B.C. V8W 1B3, before the 27th day of April, 1979, after which date the Executrix will distribute the said Estate among the parties entitled thereto, having regard to the claims of which she then has notice.

CATHERINE ELIZABETH BOSDET
Executrix
By her solicitors,
LISSON, McCONNAN, BION, O'CONNOR & PETERSON.

NOTICE TO CREDITORS AND OTHERS

In the Matter of the Estate of WILLIAM JOHN PAYNE, late of 336 Simcoe Street, Victoria, B.C., Deceased.

NOTICE IS HEREBY GIVEN that creditors and others having claims against the estate of the above-named deceased are hereby required to send them to the undersigned Executor at P.O. Box 580, Victoria, B.C., before the 11th day of May, A.D. 1979, after which date the Executor will distribute the said estate among the parties entitled thereto, having regard only to the claims of which it then has notice.

ROYAL TRUST CORPORATION OF CANADA,
Executor
By its Solicitors
MESSRS. HORNE, COUPAR, MANSON & SHAW

NOTICE TO CREDITORS

IN THE MATTER OF THE ESTATE OF KENNETH DONALD JOSEPH, DECEASED.

NOTICE IS HEREBY GIVEN that creditors and others having claims against the estate of Kenneth Donald Joseph, deceased, are required to send full particulars of such claims to the undersigned solicitors for the estate, on or before the 17th day of April, A.D. 1979 after which date the Administratrix will distribute the estate's assets having regard only to the claims of which she has notice.

FLORENCE MARGUERITE JOSEPH
Administratrix
Matthews, Bryden & Dalton
Barristers and Solicitors
202-1207 Douglas Street
P.O. Box 1026
Victoria, B.C.
V8W 2S6

CIGARETTE VENDING MACHINES BRITISH COLUMBIA FERRY CORPORATION VESSELS AND TERMINALS

The current contract for the sale of cigarettes by Vending Machine and the attendant servicing is being considered for three-year renewal. Invitations to Quote will be issued shortly to cover this requirement under Requisition 98603B.

Any qualified supplier interested in participating in this competition should advise the Office of the Purchasing Commission, Ste. 250, 1620 West 8th Avenue, Vancouver, B.C. V6J 1V4 No later than April 4, 1979.

A. W. Charlton
Chairman,
Purchasing Commission

NOTICE TO CREDITORS

Re The Estate of ROBIN MacARTHUR RAYMOND, formerly of #103—1148 Goodwin Street, in the City of Victoria, Province of British Columbia, deceased.

NOTICE IS HEREBY GIVEN that creditors and others having claims against the estate of the above-named deceased are hereby required to send them to NATIONAL TRUST COMPANY, LIMITED, Executor, on or before the 30th day of April, AD 1979, after which date the Executors will distribute the said estate among the parties entitled thereto, having regard only to the claims of which they then have notice.

NATIONAL TRUST COMPANY, LIMITED
and Elizabeth Mary Katharine Raymond
Executors.
By their solicitors,
Messrs. Pearlman & Lindholm
Victoria, B.C.

NOTICE TO CREDITORS AND CLAIMANTS

In the Surrogate Court of Alberta, judicial district of Edmonton, in The Matter of The Estate of SARAH EVELYN GEBBIE, late of Vancouver, British Columbia, who died on the 30th day of July, A.D. 1978

TAKE NOTICE that all persons having claims upon the estate of the above named must file with THE UNDERSIGNED by the 26th day of April, A.D. 1979, a full statement of their claims and of securities held by them.

PUBLIC TRUSTEE,
Administrator
of the Estate of
Sarah Evelyn Gebbie,
Deceased,
200 Chancery Hall,
3 Sir Winston Churchill Square,
Edmonton, Alberta.
T5J 2C4

NOTICE TO CREDITORS AND OTHERS

IN THE MATTER OF THE ESTATE OF LAURENCE CHADWICK BOYD, deceased, FORMERLY OF 1296 BEACH DRIVE, IN THE CITY OF VICTORIA, IN THE PROVINCE OF BRITISH COLUMBIA

NOTICE IS HEREBY GIVEN that creditors and others having claims against the Estate of the above-named are hereby required to send notice of them to THE CANADA TRUST COMPANY, to the attention of Mr. James Peter Szmuniewski, at 650 View Street, Victoria, British Columbia, on or before the 24th day of April 1979, after which date the Executor will distribute the assets of the above-named amongst the parties entitled thereto, having regard only to the claims of which it then has notice.

THE CANADA TRUST COMPANY
Executor
By its solicitors,
WILSON, MARSHALL & CRAWFORD
Victoria, B.C.

Special Offer

FOR PRIVATE PARTY CLASSIFIED ADVERTISERS

Use this handy coupon to place your Classified Advertisement and save money

Name .....
Address .....
Phone No. .....
Signature .....
No. of insertions ..... Amount Enclosed $.....

FILL OUT AND MAIL TO
SPECIAL OFFER
Victoria Press,
P.O. Box 300,
Victoria, B.C.
V8W 2N4.
OR
DELIVER IN PERSON TO
2621 Douglas St.,
Victoria, B.C.

Your ad will run as soon as possible upon receipt of this coupon and payment or please specify consecutive dates.

.....
.....

Classification Number ..... **10 WORDS MINIMUM**

10 **Words for 1 insertion in The Daily Colonist and Victoria Times:** 12¢ for each additional word. **$1.20**

10 **Words for 3 insertions in The Daily Colonist and Victoria Times:** 28¢ for each additional word. **$2.85**

10 **Words for 6 insertions in The Daily Colonist and Victoria Times:** 45¢ for each additional word. **$4.50**

Victoria Press Box Charge $3.25 per month.
Replies to be mailed Replies to be held for pickup.

All ads must be written in regular classified style, and run on consecutive days.

All real estate, mobile home, rental and business advertising is considered to be commercial advertising and will not qualify for this special offer.

SEND CHEQUE or MONEY ORDER
— NO REFUNDS —

THE DAILY COLONIST AND VICTORIA TIMES

Loser Callaghan and winner Thatcher

. . . a Tory opportunity to make history

Labor bounced by a single vote

POLLING DATE SET TODAY

LONDON (CP) — Toppled by just one vote, Prime Minister James Callaghan will see Queen Elizabeth and announce a general election date today following a cliff-hanging House of Commons defeat that might have been averted but for an ailing absent Labor supporter.

"It's marvellous, marvellous," exclaimed the husband of Mrs. Margaret Thatcher, the Conservative leader who initiated the no-confidence debate that floored Callaghan by 311 to 310 in the Commons Wednesday night.

But disgruntled Labor officials said the outcome might have been different had they been able to move Labor MP Sir Alfred Broughton, 72, from his hospital bed to the House by ambulance. He suffered a heart attack a week ago.

"We could have won," said government deputy chief whip Walter Harrison. "But we would not drag him from his bed."

In the event of a tied vote, Speaker George Thomas, a Labor member, would have stepped in and supported the government. Instead the government was brought down in the first no-confidence decision in 55 years. That also was a Labor government headed by Ramsay MacDonald.

It appeared that Callaghan will call the election either May 3 or May 10. Canada will hold a general election on May 22.

Callaghan's Labor minority held 306 of the 635 seats in the 700-year-old Commons. The Conservatives held 281 and an assortment of minority groups made up the rest with the exclusion of three vacancies and four non-voting members. The no-confidence vote showed there were seven absentions, either by intent or absence.

Callaghan, 67, had hoped to sway some of the fringe minorities, including Ulster Unionists to keep him in office a little while longer. His mandate would be up in October in any case. But Mrs. Thatcher, 53, sensed a political kill and called on the government to resign.

"The government has failed the nation, lost credibility and it is time for it to go," she said. "Britain now is a nation on the sidelines. Rarely in the post-war period can our standing in the world have been lower or our defences weaker."

If elected, Mrs. Thatcher, dubbed "the iron maiden" by Russian newspapers, would become Britain's first female prime minister and the first female leader in all Europe.

Callaghan declared that Britain, recent-

Page 2—Britain

Final
TELEPHONE
383-4111
CLASSIFIED
386-2121

The Daily Colonist.

Some sun, high 12

Weather Details on Page 2

Vancouver Island's leading newspaper since 1858

No. 90 — 121st Year | **Victoria, British Columbia, Thursday, March 29, 1979** | ***** | **15¢ Daily, 30¢ Sunday**

N-plant spews radiation, closed after malfunction

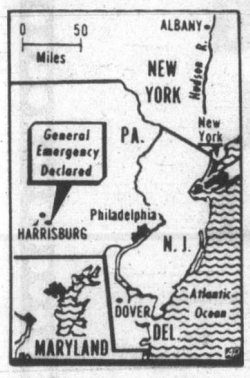

No public peril, officials insist

Colonist wire services

WASHINGTON — An accident at the Three Mile Island nuclear power plant near Harrisburg, Pa., apparently damaged the reactor core and sent radioactive material into the atmosphere, government and company officials said Wednesday night.

Officials said their readings of radioactivity have not indicated any immediate danger to the public. But they were concerned about long-term effects on the thousands of people who live near the plant.

In Washington, Senator Gary Hart said part of the radiation problems were caused by the mistake of an atomic reactor operator who apparently turned off a cooling system too soon at the plant on the Three Mile Island in the Susquehanna River 16 kilometres southeast of Harrisburg.

But Hart's statement was disputed by a Nuclear Regulatory Commission official in Harrisburg.

Confusion over perils

Pennsylvania officials said the radiation did not reach lethal levels, inside or outside the plant, but a nuclear safety group in Washington said radiation inside the plant was apparently eight times the lethal level. Officials said there were no indications that any of the plant employees had been exposed to the dangerous radiation levels.

The accident beamed low-level radiation through the one-metre thick walls of the power plant to a distance of more than one kilometre, the NRC said.

Edson Case, deputy director of reactor regulation for the NRC, said radiation levels inside the plant's reactor building registered 1,000-times normal.

Case said radioactive gases from the plant's nuclear fuel may have leaked out of the plant. Earlier, officials in Harrisburg had said only less-radioactive steam had escaped the plant.

Officials in Washington could not say what, if any, dangers this posed to the population.

Earlier, Joe Fouchard, an NRC spokesman, said low-level radiation was measured up to about two kilometres outside the boun-

Page 2—N-plant

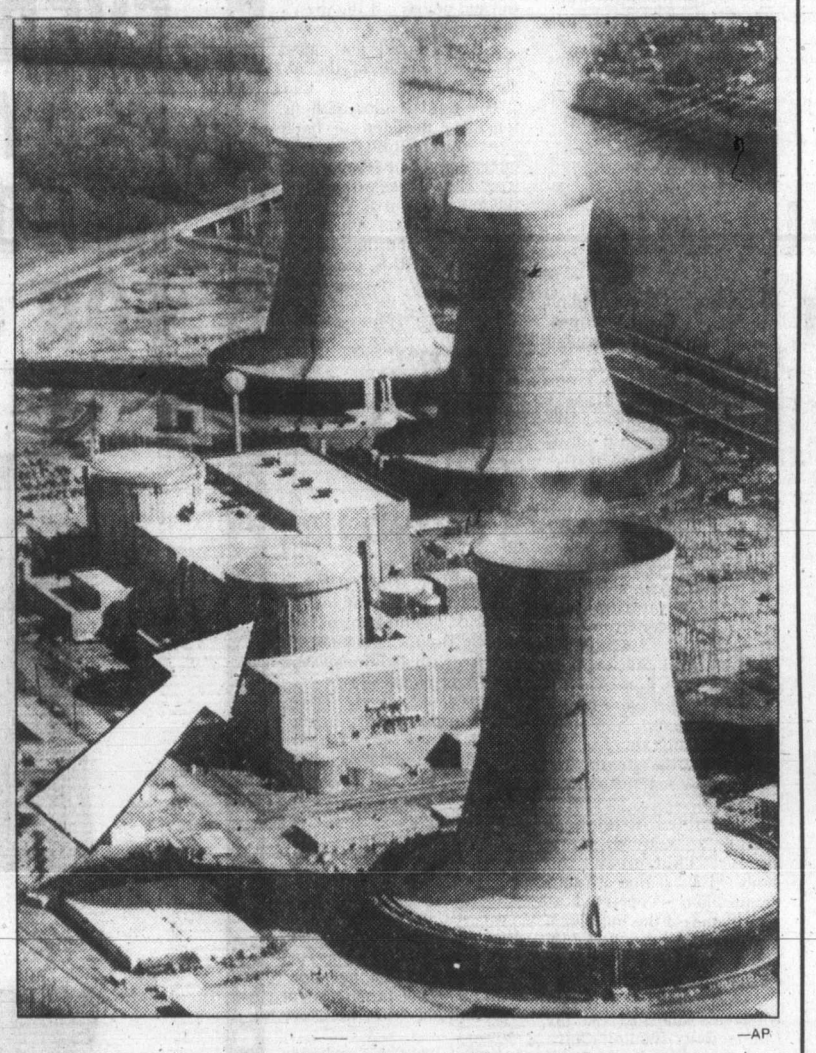

—AP

Arrow points to reactor where nuclear mishap occurred

Disturbing but no 'China syndrome'

HOLLYWOOD (AP) — "I find it disturbingly ironic," producer-actor Michael Douglas said Wednesday of the similarity between an accident at a Harrisburg, Pa., nuclear power plant and the plot of his film *The China Syndrome*.

In the film, a nuclear plant official, played by Jack Lemmon, takes over a southern California nuclear plant at gunpoint to alert the public of potential danger because of a faulty water pump.

The movie has been criticized by power companies and supported by conservationists, the publicity helping to make it the biggest moneymaker Columbia Pictures has released in a non-holiday period.

Douglas, who made extensive appearances with co-stars Lemmon and Jane Fonda to promote the movie said: "All we tried to do was promote the movie as a thriller. We didn't ask for the controversy. Some critics said we were trying to alert the public for no reason at all. But then science editors began seeing the film and realized that we had done our homework."

Gregory Minor, one of three nuclear engineers who resigned from General Electric over the issues of safety in the industry and public disclosure, was technical adviser on *The China Syndrome*.

On Wednesday, Minor said: "There seem to be similarities to what happened today and what happens in the film. But only with hindsight will we know how similar they are. We can be sure only of the confusion in what is released to the public and the statement that 'there was no danger to the public.' That could be taken right out of the movie."

The Harrisburg N-plant's spokesman, Blaine Fabian, said Wednesday: "There is absolutely no danger of a meltdown. We are not in a *China Syndrome*-type situation."

Amin pleads to 'friends' to save him

NAIROBI, Kenya (Reuter) — Tanzanian and other forces bombarded the Ugandan capital of Kampala on Wednesday night for the first time, Radio Uganda reported.

The radio, monitored here, said the attackers were 16 kilometres from the city and it broadcast an appeal from President Idi Amin to friendly countries to come to Uganda's support immediately "in any form."

In New York, Uganda's ambassador to the United Nations Wednesday night requested an urgent meeting of the Security Council, charging Tanzania with aggression.

The 15-country council, which has been in almost daily session this month, is expected to be convened before the weekend.

Radio Uganda said Kampala was bombarded with long-range artillery by "the Tanzanian aggressors, along with mercenaries and traitors."

The broadcast said the anti-Amin forces were six kilometres from Entebbe airport, where Amin has an official residence.

"President Amin appeals to all friends and peace-loving countries and the Arab world to come to the immediate support of Uganda in any form," the radio said.

It quoted Amin as saying the country was attacked because of his support for the Afro-Arab cause.

INSIDE

Buy back jets, Iran tells U.S.
—Page 3

Mafia leaders 'charming'
—Page 18

Background	5
Bridge	32
Classified	40-49
Comics	22
Crossword	28
Editorials	4
Entertainment	21
Family	27-32
Finance	5-7
Horse Happenings	30
Marine Calendar	8
Names in the News	38
Provincial Court	9
Sports	12-16

Buying mood lifting dollar

MONTREAL (CP) — The Canadian dollar soared over one-third of a cent against its U. S. counterpart Wednesday to close at just below 86 cents — the highest since last September.

The Canadian dollar closed at 85.98 U. S. cents after fluctuating between a high of 86.01 and a low of 85.66 throughout the day. Tuesday's close was 85.61.

Bank currency traders said the dollar's climb is due to a change in mood rather than any change in the economic situation.

One trader said: "It's just a better buy at this stage of the game than a sale."

Another analyst attributed the dollar's surge to Monday's announcement of a federal election.

"The market was generally surprised the dollar didn't weaken after the election announcement," he said. "A lot of people thought, 'Heck, we may have missed the boat,' and decided to trade in their foreign currencies."

CAMPAIGN IN B.C.

NDP gleams, Tories beam, and Grits, well, hopeful

VANCOUVER (CP) — New Democratic Party candidates have a gleam in their eye, Conservatives are ebullient and the Liberals say they are just happy it's springtime.

The mixed moods come from party spokesmen as their candidates enter what promises to be a heated federal election campaign in British Columbia.

"It's springtime and I think the mood in B.C. is a little better than last fall," said a cautious Paul Plant, Liberal B.C. campaign chairman, in an interview Wednesday. "Business is better, the economy is improving slowly.

"Sure there's still an anti-government, anti-Trudeau feeling. But he (Trudeau) is still the best thing going for us."

DON HAMILTON, B.C. Conservative campaign manager, predicted his party will take 24 of B.C.'s 28 seats, saying he thinks Trudeau might be the best thing going for the Conservatives.

Hamilton said telephones have been ringing off the hook in Conservative campaign headquarter's here since Monday when Trudeau called the election for May 22.

"The anti-Trudeau backlash in 40 per cent of the calls is even surprising us," Hamilton said buoyantly. "I'm shocked at the depth of anti-Trudeau, anti-government and anti-Liberal feeling of the people.

"As I see it, it's going to be a leadership campaign, the first since 1957 when Diefenbaker was voted in," he said, echoing Plant who predicted leadership and national unity will be the focus of the campaign.

AN NDP SPOKESMAN SAID his party expects the economy, not Trudeau, will be the key issue and the party's candidates, some of whom were nominated 2½ years ago, are raring to go.

"Now that it's finally been called, they're really anxious to get on with it," said NDP communications director Soren Bech. "Most of them have a real gleam in their eye and we're hoping they're going to do well."

The province will be sending at least 10 new members of Parliament to Ottawa.

Five MPs sitting in the last house have said they will not be running and five members will be added by redistribution which increased the number of B.C. seats to 28 from 23.

The Conservatives say their closest rivals in B.C. will be the NDP, which took two seats in 1974 and has nominated candidates in 27 ridings to date. The Conservatives have nominated 26 and the Liberals, who elected eight members in 1974, have nominated 19.

BECH SAID HIS PARTY is optimistic about its chances in 11 or 12 ridings.

"There's no question that we're running second to the Conservatives in B.C., and a very close second."

Plant said he has to be realistic about Liberal chances in B.C. and predicted a tough campaign.

"I'm looking to hold our own and gain some," he said. "We're fighting the NDP on one side and the Tories on the other."

Plant said a voter backlash against the provincial NDP enabled the Liberals to take seats away from the NDP in 1974, but now the backlash has disappeared and the NDP could pick up seats.

An open-and-shut case at museum

By DON COLLINS
Colonist reporter

The Provincial Museum had all the staying power Wednesday of a bad play on Broadway.

With some fanfare, it opened its doors in the morning two days ahead of schedule.

Then, with somewhat less ceremony, it closed them again—for about three hours.

It wasn't that the performers stunk the place out. But the air was anything but sweet, according to the B.C. Government Employees' Union, and that was enough to send public and staff packing for a while.

To understand the real impact, it is necessary to turn the clock back 24 hours.

On Tuesday the NDP criticized what it termed bad timing in the closing of the museum for cleanup, alterations and restoration purposes. The move, arranged some time before, just happened to coincide with the spring school break — a time when visitors were expected to pour into the city.

When word went out later that the museum would be opening ahead of time Wednesday, Provincial Secretary Hugh Curtis said it had nothing to do with the criticism. The cleaning and painting in the public areas was finished ahead of time, he said.

But Wednesday morning the BCGEU Victoria office got another kind of message: shop stewards in the museum complained about miserable conditions.

"They have been building a display on the second floor for the natural history exhibit and the resins and noxious chemicals were pretty nasty," said union staff representative Gordon Hanson.

This, combined with the fumes of paint, dust and the closure of the air conditioning system created what Hanson called "stale, horrible air."

After a half-hour meeting with museum management the building was closed from about 10.30 a.m. to 1.30 p.m., he said.

"It was deemed to be hazardous for the public as well as the employees."

The union estimated that some 50 employees and 300 members of the public had to leave.

Museum officials could not be reached for comment Wednesday night.